THE FLORIDA BAR JOURNAL

JULY 1958
SUPPLEMENT

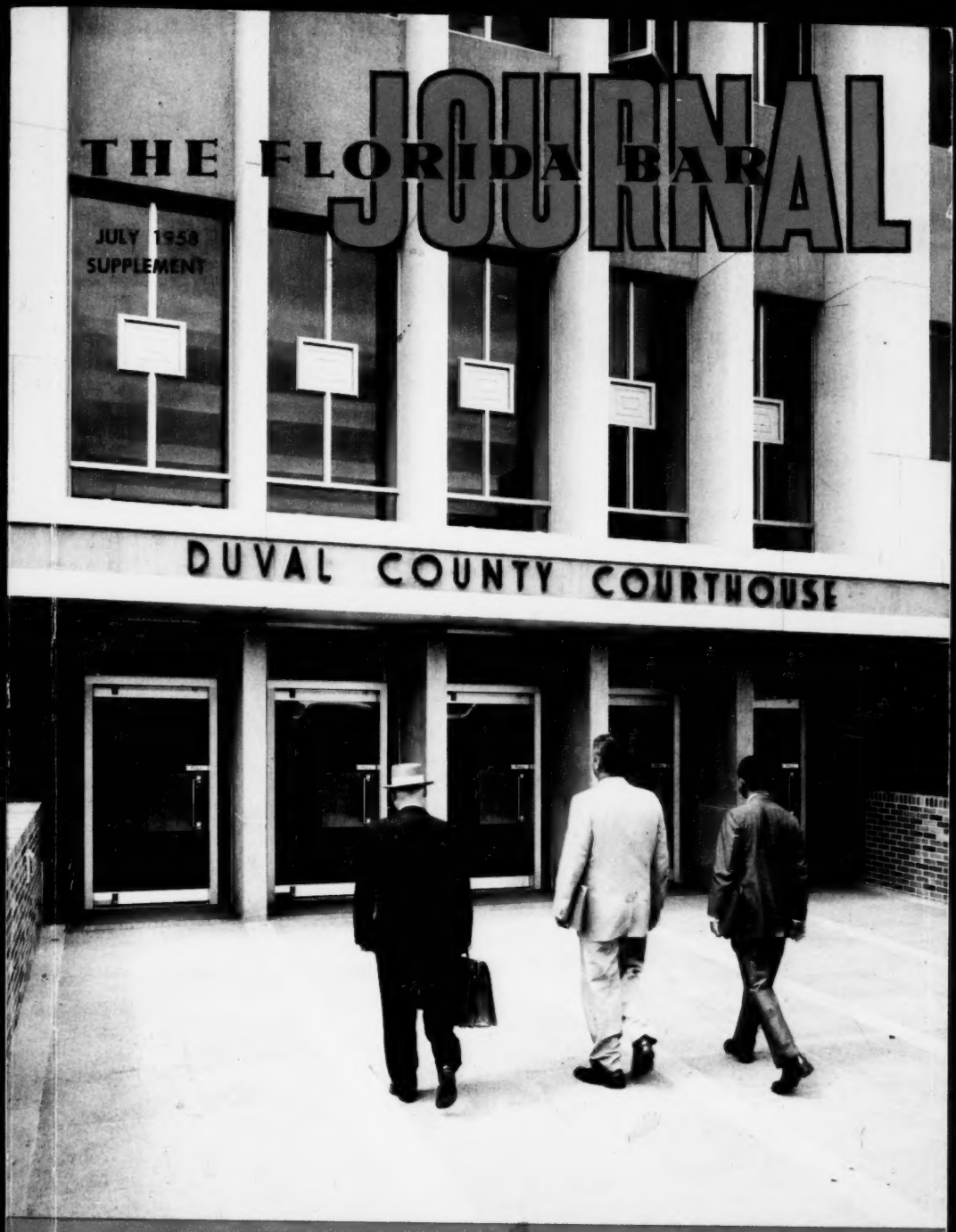

1958 - 1959 OFFICIAL

DIRECTORY

THE FLORIDA BAR • COURTS • LEGAL ORGANIZATIONS

Artist's concept of Home Office Building of The Fund

The Florida lawyers' organization for guaranteeing titles.

• • • •

Qualified with and supervised by Insurance Commissioner of Florida.

• • • •

Assets exceeding One and One-Quarter Million Dollars.

Lawyers' Title Guaranty Fund

P. O. Box 2671 22 E. Gore Avenue Orlando, Florida

in cooperation with Attorneys...

Through the years attorneys have found that they can Depend On The Exchange National Bank of Tampa—that it is fully qualified to act as executor, trustee, or escrow agent, to administer an estate or trust fund, and to offer experienced counsel.

Whether you represent an individual, estate or corporation, you will find every form of trust and fiduciary service available to you at The Exchange National Bank of Tampa.

For complete Trust Services, visit, phone, or write The Exchange National Bank — corner of Franklin and Twiggs streets, P. O. Box 1809. Telephone 2-3927.

HENRY TOLAND
Vice President and Trust Officer

THE BANK you can depend on

THE EXCHANGE NATIONAL BANK OF TAMPA

Established 1894 • COMPLETE TRUST FACILITIES • Member Federal Deposit Insurance Corporation

Loose Leaf Binder

NOW OFFERED---

for your **convenience** in filing your copies of The Florida Bar Journal for Ready Reference

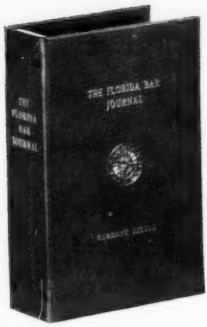

PRICE INCLUDING BINDING ONE YEAR'S ISSUES IN

PERMANENT BUCKRAM BINDING.....$7.50 Postpaid
(Includes Sales Tax)

LOOSE LEAF BINDER ONLY.....$5.15 Postpaid
(Includes Sales Tax)

BINDING ONE YEAR'S ISSUES IN PERMANENT BUCKRAM BINDING .....$3.95 Postpaid
(Includes Sales Tax)

Order Your L. L. Binder and Binding NOW and SAVE —

We will ship your Loose Leaf Binder at once and bind your Journals at end of year in Permanent Binding.

To: The H. & W. B. DREW Co.

P. O. BOX 270
JACKSONVILLE, FLORIDA

Enclosed is my check for $.....

..... Loose Leaf Binders & Binding

..... Loose Leaf Binder Only

..... Permanent Binding Only

NAME:.....
(PLEASE PRINT)

ADDRESS:.....

.....

Nothing takes the place of experience!

Into these distinguished publications go the knowledge and skill that come from more than 175 years combined experience.

This proven "know-how" will help you daily in the successful practice of your profession.

FLORIDA JURISPRUDENCE

. . . most recent member of the famous family of state jurisprudences

ANNOTATIONS TO OFFICIAL FLORIDA STATUTES

. . . *in point* interpretations of Florida statutes at your fingertips!

☆

Published and for sale by

BANCROFT-WHITNEY COMPANY

San Francisco 1, California

THE LAWYERS CO-OPERATIVE PUBLISHING CO.

Rochester 14, New York

FLORIDA NATIONAL BANK
of Jacksonville
FLORIDA NATIONAL BANK
& TRUST COMPANY
at Miami
FLORIDA NATIONAL BANK
at St. Petersburg
FLORIDA NATIONAL BANK
at Orlando
FLORIDA NATIONAL BANK
at Pensacola
FLORIDA NATIONAL BANK
& TRUST CO
at West Palm Beach
FLORIDA NATIONAL BANK
at Coral Gables
FLORIDA BANK & TRUST CO.
at Daytona Beach
FLORIDA NATIONAL BANK
at Lakeland
FLORIDA NATIONAL BANK
at Key West
FLORIDA NATIONAL BANK
at Bartow
FLORIDA NATIONAL BANK
at Gainesville
FLORIDA NATIONAL BANK
at Ocala
FLORIDA BANK
at Fort Pierce
FLORIDA NATIONAL BANK
at Fernandina Beach
FLORIDA BANK
at DeLand
FLORIDA NATIONAL BANK
at Perry
FLORIDA DEALERS AND
GROWERS BANK
at Jacksonville
FLORIDA BANK
at Starke
FLORIDA NATIONAL BANK
at Belle Glade
FLORIDA BANK
at Port St. Joe
FLORIDA BANK
at Madison
FLORIDA NATIONAL BANK
at Arlington
FLORIDA BANK
at Chipley
FLORIDA BANK
at Bushnell
FLORIDA NATIONAL BANK
at Brent
FLORIDA NATIONAL BANK
at Vero Beach
FLORIDA NORTHSIDE BANK
of Jacksonville

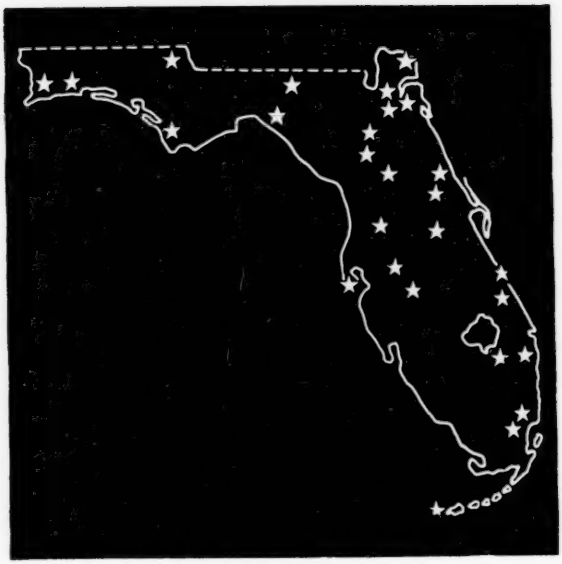

The only Florida Group of Banks serving ALL Florida

FLORIDA NATIONAL GROUP OF BANKS

28 BANKS THROUGHOUT FLORIDA

MEMBERS F. D. I. C.

MEMBERS OF THE FLORIDA SOCIETY OF PROFESSIONAL LAND SURVEYORS

"REGISTERED, QUALIFIED LAND SURVEYORS DEDICATED TO BETTER SURVEYS"

DISTRICT ONE
NORTHWEST FLORIDA

Oscar M. Anderson, Gainesville
James H. Dowling, Tallahassee
Robert M. Evans, Ocala
Lester G. Flanagan, Tallahassee
Marshall K. Flowers, Gainesville
Harris H. Green, Gainesville
Jack W. Jernigan, Ocala
Perry C. McGriff, Gainesville
Merrill G. McMillan, Starke
James R. Moorhead, Jr., Ocala
Beville S. Outlaw, Jr., Gainesville
Karl P. Rhodes, Ocala
James D. Shelfer, Quincy
William R. Sizemore, Tallassee (Alabama)
Fred M. Stevenson, Marianna
John L. Turner, Hawthorne
Arthur N. Winsor, Gainesville

DISTRICT TWO
NORTHEAST FLORIDA

John G. Barnard, Jacksonville
William T. Brown, Jacksonville
Richard P. Clarson, Jacksonville
Russell H. DeGrove, Jacksonville
Daryl R. Ganung, Daytona Beach
Wylie W. Gillespie, Jacksonville
William W. Gunn, New Smyrna Beach
George W. Lovesee, Fernandina Beach
Henry K. Martin, Deland
John J. Matejka, Daytona Beach
John W. Moody, Palatka
Marion L. Page, Jacksonville
Carol G. Phillips, Daytona Beach
Waverly J. Ray, Jr., Jacksonville
Vernon G. Stepp, Daytona Beach
William E. Swoope, Jr., New Smyrna Beach
Hugh McG. Thigpen, Fernandina Beach
Henry L. Williams, Jacksonville

DISTRICT THREE
CENTRAL FLORIDA

Charles B. Aubogast, Stuart
Maurice E. Berry, Hollywood
George R. Brockway, West Palm Beach
George S. Brockway, West Palm Beach
William D. Bruner, Titusville
Egerton E. Carter, Vero Beach
Thurman H. Deskins, Jr., Fort Pierce
Alfred C. Doudney, Sanford
Joseph S. Greenless, Stuart
Ewel T. Hall, Leesburg
William C. Hart, Orlando
William B. Heath, Eau Gallie
William J. Johnston, Kissimmee
R. Hamilton Jones, Orlando
William A. Kratzert, Sanford
Ralph W. Lossing, Jr., Sanford
James F. McLure, Lake Placid
Roger E. Miller, Sebring
Truman O. Moorhead, Tavares
F. T. Oller, Winter Haven
William H. Padgett, Leesburg
Harold O. Peters, Leesburg
Armand L. Precourt, Orlando
James A. Riviere, Orlando
Robert B. Wallace, South Merritt Island
Whitney W. Wolf, Winter Park
Gordon D. Wood, Orlando

DISTRICT FOUR
SOUTHWEST FLORIDA

Hugh A. Binyon, St. Petersburg
Archie B. Brown, Venice
Edward H. Burton, Tampa
John E. Casson, Clearwater
Walter A. Casson, Jr., New Port Richey
Charles D. Crook, St. Petersburg
Charles R. Crook, St. Petersburg
Charles F. Deuel, St. Petersburg
Andrew W. Edwards, Lakeland
Beverly M. Higginbotham, Lakeland
Richard H. Higginbotham, Lakeland
Truby W. Hunt, Bushnell
Carl E. Johnson, Fort Myers
Harold R. Johnson, Clearwater
Thomas E. Kaney, Tampa
Ramon Kisinger, Bradenton
James T. McKinstry, Lacoochee
James V. Mosby, Sarasota
Karl Squires, Palmetto

DISTRICT FIVE
SOUTH FLORIDA

Gerald B. Adams, Miami
James R. Braly, Miami
Edwin R. Brownell, Miami
Charles L. Davenport, Miami
Eugene Denes, Miami
Jess B. Ford, Miami
John P. Goggin, Marathon
Charles G. Kulicka, Miami
Donald W. McIntosh, Miami
Harold A. Schueler, Jr., South Miami
Harry C. Schwebke, Miami
Robert C. Schwebke, Miami
James P. Shiskin, Miami
Richard P. Shiskin, Miami
Howard M. Tolbert, North Miami
Albert R. Toussaint, Miami

Paid for by the
FLORIDA SOCIETY OF PROFESSIONAL LAND SURVEYORS

THE ALABAMA, FLORIDA & GEORGIA LEGAL DIRECTORY
formerly known as the
FLORIDA & GEORGIA LEGAL DIRECTORY

The Alabama, Florida & Georgia Legal Directory is now being compiled and will be released during the month of November. If your address or firm name or telephone number will be changed within the next 90 days, please advise us immediately as it is our wish to have the latest records possible.

The directory will carry the new State and County Officials elected in the November election. The roster will be the latest that there is available. Please be advised that these records will not be published in any other publication in their entirety.

The contents of the directory include the roster of attorneys and law firms with their addresses and telephone numbers, Jurisdiction and Terms of the State and Federal Courts, State and County Officials elected in the November election, State Senators and Representatives.

The same data that we have mentioned for Florida also applies to Alabama and Georgia. The directory sells for $5.00 and can be purchased direct from the publisher.

LEGAL DIRECTORIES PUBLISHING CO., INC.

1072 GAYLEY AVENUE P. O. BOX 24636

LOS ANGELES 24, CALIFORNIA

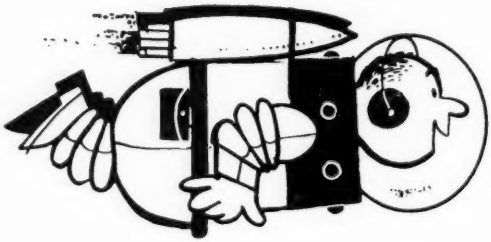

ME?

WHY, I'M ALREADY ON MY WAY TO THE 9th ANNUAL CONVENTION OF THE FLORIDA BAR • • • DEAUVILLE HOTEL • • • MIAMI BEACH • • • MAY 21-23. SEE YOU THERE!

YOUR IMPORTANT FLORIDA PUBLICATIONS

ENCYCLOPEDIC DIGEST OF FLORIDA REPORTS, Volumes 1 to 16 in 17 Books, with Current Supplements.
This set has been completely **Recompiled, Revised and Improved.**

FLORIDA LAW AND PRACTICE — The **Encyclopedia** of **Living Florida Law** for **Florida Lawyers** by **Florida Lawyers.** Ninety-four subjects of Florida Law are now treated in Volumes 1 to 8, and the 1958 Pocket Parts Supplement have been published for Volumes 1 to 7.

FLORIDA STATUTES ANNOTATED, Volumes 1 to 31 in 34 Books, with Current Supplements.
The most **completely annotated** set of Florida Statutes.

SAPP, FLORIDA PLEADING, PRACTICE AND LEGAL FORMS Annotated, 6 volumes, with Current Pocket Parts Supplement.
Contains over 6500 Pleading and Practice Forms, as well as Business and Legal Forms, currently used in Florida.

All of these sets are kept constantly to date through Supplemental Service.

Write for prices and liberal terms.

THE HARRISON COMPANY
Law Book Publishers
93 Hunter Street, S. W., Atlanta 2, Georgia

WE SALUTE YOU...

the men and women of Florida's legal profession, for your vital part in guaranteeing equal justice for the individual safety of all in our great State.

We at Florida Power and Light Company . . . embarked on the greatest expansion program in our history . . . join you in your endeavor to help make Florida a happier, better place to work and live.

FLORIDA POWER & LIGHT COMPANY

HELPING BUILD FLORIDA

THE FLORIDA BAR JOURNAL

VOLUME XXXII | JULY • 1958 | DIRECTORY SUPPLEMENT TO NUMBER 8

Officers of The Florida Bar

O. B. McEwan, *President*
ORLANDO

J. Lewis Hall, *President-elect*
TALLAHASSEE

Paul B. Comstock, *Executive Director*
TALLAHASSEE

The Board of Governors

JOE J. HARRELL, *first*
GEORGE W. ATKINSON, *second*
HERBERT F. DARBY, *third*
DELBRIDGE L. GIBBS, *fourth*
CHARLES R. SCOTT, *fourth*
DONALD J. BRADSHAW, *fifth*
A. T. COOPER, JR., *sixth*
RICHARD T. EARLE, JR., *sixth*
ROY E. KINSEY, *seventh*
PARKS M. CARMICHAEL, *eighth*
DOUGLAS STENSTROM, *ninth*
HESKIN A. WHITTAKER, *ninth*
CHESTERFIELD H. SMITH, *tenth*
C. CLYDE ATKINS, *eleventh*
W. O. MEHRTENS, *eleventh*
REGINALD L. WILLIAMS, *eleventh*
FRED H. MELLOR, *twelfth*
RALPH C. DELL, *thirteenth*
DONN GREGORY, *thirteenth*
J. ERNEST COLLINS, *fourteenth*
CHARLES B. FULTON, *fifteenth*
J. RUSSELL MCCAUGHAN, *fifteenth*
SHERWOOD SPENCER, *fifteenth*
ENRIQUE ESQUINALDO, *sixteenth*
O. B. MCEWAN, *ex officio*
J. LEWIS HALL, *ex officio*
ROBERT C. WARD, *ex officio, as President*, Junior Bar Section

House of Delegates American Bar Association

State Delegate:
E. DIXIE BEGGS

Delegates of The Florida Bar:
JAMES D. BRUTON, JR.
DONALD K. CARROLL
DARREY A. DAVIS
J. LANCE. LAZONBY

Ex Officio:
CODY FOWLER
JOHN M. ALLISON
WILLIAM A. LANE

Editorial Staff

PAUL B. COMSTOCK, *Editor*

ROBERT C. GRIFFIN, *Managing Editor*

EDITORIAL AND EXECUTIVE OFFICES:

SUPREME COURT BUILDING

BOX 1226, TALLAHASSEE

$10.00 PER YEAR TO NON-MEMBERS—$1.00 PER NUMBER. Published monthly except August and September. THIS SUPPLEMENT, $10.00 PER COPY TO NON-MEMBERS. Reentered as Second Class matter at the Post Office at Tallahassee, Florida. Views and conclusions expressed in articles herein are those of the authors and not necessarily those of the editorial staff, officials or Board of Governors of The Florida Bar. Contributors are requested to submit two copies of all manuscripts. Closing date is the 10th of the month preceding date of issue. Advertising rate card may be had upon request.

FOREWORD

THE 1958-59 DIRECTORY of The Florida Bar provides Florida lawyers, members of the Judiciary, allied legal organizations and others who have an interest in Florida legal affairs, with an invaluable tool for their work.

Primary purpose of the DIRECTORY is to make vital and accurate information available to Florida lawyers as concisely as possible, in convenient, legible form. In compliance with provisions of Section 4, Article VIII of the Integration Rule, the official membership of The Florida Bar is made an integral part of this publication.

Recognition and credit for compilation and revision of material in this Fourth Edition of the DIRECTORY is due the headquarters staff of The Florida Bar in Tallahassee. Their work provides a desk reference which will aid us in carrying out our professional duties and in performing those public services which are so valuable to the Bench, to our colleagues and to the people of Florida.

Suggestions for improving the DIRECTORY, made by the membership to their representatives on the Board of Governors, will be received with appreciation and, where possible, will be adopted to improve future editions of this unique official publication of The Florida Bar.

O. B. McEwan

O. B. McEwan
President, The Florida Bar

TABLE OF CONTENTS

Foreword 9
Table of Contents 10
Editorial Preface 11
Alphabetical Roster 12
Florida Council of Bar Association Presidents 79
Roster of Membership by Cities 80
Out-of-State Members 117
Members in Armed Forces 124
Recent Admittees to The Bar 131
Retired Members of The Florida Bar 134
Resigned Members of The Florida Bar 134
Integration Rule of The Florida Bar 135
By-Laws Under the Integration Rule 148
Charter of The Florida Bar Foundation 168
By-Laws of The Florida Bar Foundation 171
Officers of The Florida Bar Foundation 172
Committees of The Florida Bar 173
Grievance Committees 190
Junior Bar Section:
Officers, Committees and By-Laws 193
Tax Section:
Officers, Committees and By-Laws 200
Real Property, Probate and Trust Law Section:
Officers, Committees and By-Laws 207
Past Presidents, Florida State Bar Association 217
Past Presidents, The Florida Bar 217
Board of Governors of The Florida Bar: 1950-1959 218
Justices of The Supreme Court of Florida 221
District Courts of Appeal of Florida 221
Florida Board of Bar Examiners 222
The Judicial Council of Florida 222
Circuit Judges' Conference 223
County Judges' Association 223
Florida Council of Juvenile Judges 223
Municipal Judges' Association 223
Small Claims Court Judges' Association 223
Florida Association of Women Lawyers 223
Florida Law School Deans 224
Local Legal Aid Offices 225
Local Lawyer Referral Offices 226
Map of State Appellate Districts 227
Organization of Attorney General's Office 228
State of Florida Circuit Judges 230
Clerks of The Circuit Courts 233
Criminal Courts of Record 235
Clerks of The Criminal Courts of Record 236
Court of Record 236
County Judges 237
Juvenile Judges 239
Judges of The Small Claims Courts 240
City-County-Circuit Chart 242
Map of Judicial Circuits 243
Directory of Advertisers 244
United States District Judges, State of Florida 246
Map of Federal Districts 247

EDITORIAL PREFACE

This annual DIRECTORY of The Florida Bar is designed to serve the lawyers of Florida. In response to the requirements of the Integration Rule, it contains a list of all active members in good standing together with their addresses as of the date of printing. In response to the interests of our members and of others directly concerned with the administration of justice, vital information concerning the organization of the bench and bar is included.

Improvements this year include expansion of the section dealing with the Courts of Florida, incorporation of addresses of committee members, enlargement of City-County-Circuit information, addition of maps of Appellate Districts and Federal Court Districts, and several changes in format intended to enhance clarity.

Despite assiduous efforts of our entire headquarters staff to make this DIRECTORY accurate in all respects as of 15 May 1958, no work of this magnitude can be perfect. Prompt notice to the Tallahassee office by each member of any change in address will help The Florida Bar to continue to expand its services.

We urge our members to patronize our advertisers whose support is essential to the publication of The Florida Bar Journal.

Paul B. Comstock

PAUL B. COMSTOCK
Executive Director

ALPHABETICAL ROSTER

A

AACH, Arnold Kent, 1070 Sweet St., N.E., Apt. B, Grand Rapids, Mich.
ABBOTT, Charles W., 135 Wall St., P.O. Box 633, Orlando
ABBOTT, Jack A., 420 Lincoln Road.....Miami Beach
ABBOTT, Norman C., 713 E. Las Olas Blvd., Ft. Lauderdale
ABDO, Thomas W., P.O. Box 243.... Crystal Bay, Nevada
ABEL, Leonard Edward, 420 Lincoln Road, Miami Beach
ABEL, Robert C., III, 3389 N.E. 19th Ave....Ft. Lauderdale
ABERTS, Norman D., Jr., P.O. Box 444, 140 N. Florida Ave., DeLand
ABNEY, A. Chester, 508 Ainsley Bldg.....Miami
ABRAMS, Israel, 601 Ainsley Bldg., 14 N.E. 1st Ave., Miami
ABRAMS, Maynard A., P.O. Box 640, 1935 Harrison St., Hollywood
ABRAS, James E., 68 W. Flagler St.....Miami
ABRASHKIN, Bernard A., 32 Broadway..New York, N. Y.
ACHOR, John W., 1201 Courthouse.....Miami
ACHOR, Robert L., 1125 duPont Bldg.....Miami
ACKERMAN, Jack E., 1026 Comeau Bldg., West Palm Beach
ADAIR, Sylvester P., Adair Bldg., 432 Washington Ave., Homestead
ADAMS, Alto, 4380 N. Bay Road.....Miami Beach
ADAMS, Caroline, 921 S. Orleans Ave.....Tampa
ADAMS, Charles B., 1020 Comeau Bldg., P.O. Box 1587 West Palm Beach
ADAMS, Elliott, 801 Atlantic Bank Bldg.....Jacksonville
ADAMS, George E., 108 E. Central Ave., P.O. Box 113, Orlando
ADAMS, Hal W.....Mayo
ADAMS, Isham, 121 Broadway.....Daytona Beach
ADAMS, J. Frank, P.O. Box 194.....Blountstown
ADAMS, John H., P.O. Box 1125, Hunter Bldg. Delray Beach
ADAMS, John R., 1021 Florida Title Bldg.....Jacksonville
ADAMS, Louis W., 208 S.E. 6th St.....Ft. Lauderdale
ADAMS, Purl G., Suite 1, Adams Bldg.....Crestview
ADAMS, Richard B., 511 Biscayne Bldg.....Miami
ADAMS, Robert T., Jr., Times Square Bldg. "B," Oakland Park Blvd. & N. Federal Hwy., Ft. Lauderdale
ADAMS, S. H., 301 Pan A Bldg., Box 2069 West Palm Beach
ADAMS, W. H., III, 200 Consolidated Bldg.,..Jacksonville
ADCOCK, Louie N., Jr., 423 Florida Bank Bldg., St. Petersburg
ADDISON, James Colburn, P.O. Box 8074, University Branch, Miami
ADEL, Oscar A., 1433 Brickell Ave.....Miami
ADELMAN, S. Howard, 20 S.E. 1st Ave.....Miami
ADER, Marshal H., 1 Lincoln Road Bldg....Miami Beach
ADKINS, A. Z., Jr., 11 W. University Ave., Miller Bldg., Gainesville
ADKINS, J. C., Jr., P.O. Box 213.....Gainesville
ADKINS, M. R., 908 Ainsley Bldg.....Miami
ADLER, Frank Charles, 1040 Bayview Dr., Suite 301, Ft. Lauderdale
ADLER, Sydney, P.O. Box 3840.....Sarasota
ADMIRE, Jack G., 913 Ingraham Bldg., 25 S.E. 2nd Ave., Miami
AGRONOW, Benjamin, 406 Calumet Bldg.....Miami
AGUDO, Pedro, Jr., P.O. Box 2352 San Juan 10, Puerto Rico
AGUILERA, Ralph H., 1018 duPont Plaza Center..Miami
AHRENHOLZ, L. T., P.O. Box 2656.....Ft. Myers
AIKIN, Dean, 571 1st Ave., N.....St. Petersburg
AIRTH, Alfred T.....Live Oak
AIRTH, G. E., 1801 Casilla St.....Coral Gables
AKERMAN, Alexander, Jr., Federal Trade Commission, Washington, D. C.
AKERMAN, Emory S., 42 E. Livingston Ave.....Orlando
AKERMAN, Frank B., Blount Bldg. Patio..Ft. Lauderdale
AKERMAN, Hugh, 56 E. Pine St.....Orlando
AKERMAN, Mrs. Mildred S., Blount Bldg. Patio, Ft. Lauderdale
AKERMAN, Walter Jr., 519 State Office Bldg. Atlanta, Ga.
AKERMAN, William Y., 56 E. Pine St.....Orlando
AKINS, Elwyn M., P.O. Box 1243.....Trenton
AKRIDGE, Wm. G., Bellair Arcade, P. O. Box 527..Cocoa
ALBANI, Guardo Medolago, 653 McKinley St., Miramar, San Juan, Puerto Rico
ALBAUGH, Justin J., 206-11 Industrial Savings Bank Bldg., 101 2nd Ave., N., St. Petersburg
ALBERT, Harvey Paul, 10811 S.W. 47th Terrace...Miami
ALBERTI, A. John, 807 Seybold Bldg.....Miami
ALBION, S. George, 422 Plaza Bldg.....Miami
ALBOUM, George J., 605 Lincoln Road.....Miami Beach
ALBRITTON, A. Dallas, Jr., 308 Tampa St.....Tampa
ALBURY, Hilary U., 513 Fleming St., P.O. Box 431 Key West
ALBURY, Raymond J., 505 Whitehead St.....Key West
ALBURY, William V., P.O. Box 31, 608 Whitehead St. Key West
ALDERMAN, Frank C., Jr., First National Bank Bldg., Ft. Myers
ALDERSON, Thomas Gent, 12324 Rock Garden Lane, Miami
ALENICK, Michael G., 744 Broad St.....Newark 2, N. J.
ALEXANDER, J. R., Bemis Bro. Bag Co., 408 Pine St., St. Louis, Mo.
ALEXANDER, Leon W., 1321 Florida Title Bldg., P.O. Box 447, Jacksonville
ALEXANDER, Sol, 1102 Congress Bldg.....Miami
ALEXANDER, Thomas, P.O. Box 1531, Exchange National Bank Bldg., Tampa
ALEXANDER, Wilson, P.O. Box 464.....Fern Park
ALEXAS, Ernest A., Suite 218 Lang Bldg., 370 S.E. Second St., Ft. Lauderdale
ALFMAN, Lena, 415 Caples Bldg.....El Paso, Tex.
ALFORD, Julian R., 212 S. Monroe St.....Tallahassee
ALFORD, Ricker, 211 Murray Road....West Palm Beach
ALI, Angelo A., 103 Ainsley Bldg.....Miami
ALLAN, Charles K., City of Miami, Legal Department, 65 S.W. 1st St., Miami
ALLBRITTON, Owen S., III, Box 867, Ft. Harrison Professional Bldg., 514 N. Ft. Harrison Ave., Clearwater
ALLBRITTON, Wallace E., 635 S.E. 1st Ave., Ft. Lauderdale
ALLEMAN, Ferg Monroe, Jr., 411 Richmond Ave., Orlando
ALLEN, Mrs. Cassie J. P., Layne Bldg..Prestonsburg, Ky
ALLEN, Edward F., Box 67, Beck Bldg.....Belle Glade
ALLEN, George E., P.O. Box 1306, 20 Collier Arcade, Ft. Myers
ALLEN, J. Edward, c/o Great Southern Trucking Co., P.O. Box 2408, Jacksonville

ALLEN, J. Walter, 534 Balmoral Rd.....Winter Park
ALLEN, Jarvis, Box 568.....Prestonsburg, Ky.
ALLEN, LeRoy, Box 2111.....Tampa
ALLEN, Norman Stanley, 1120 Castile Ave...Coral Gables
ALLEN, Thomas E., 19063 West Lake Road
Rocky River 16, Ohio
ALLEN, William P., 326 E. Main St.....Lakeland
ALLEY, Granville M., Jr., Citizens Bldg.....Tampa
ALLEY, Raymond C., 250 S. County Road....Palm Beach
ALLGOOD, Sam Y.,Jr., 122 W. Main St.. New Port Richey
ALLISON, John F., 811 Langford Bldg.....Miami
ALLISON, John M., P.O. Box 1531, Exchange
Natl. Bank Bldg., Tampa
ALLISON, William E., 505 Fla. Nat'l Bank Bldg.,
St. Petersburg
ALLOWAY, Clifford C., 1492 Columbus Blvd.,
Coral Gables
ALLSWORTH, Emerson L., Jr., Television Bldg.,
Ft. Lauderdale
ALPER, William M., duPont Bldg.....Miami
ALPERT, Leo M., 1112 Biscayne Bldg.....Miami
ALTER, Samuel Ashe, Jr., 8240 S.W. 63rd Ct.....Miami
ALTMAN, James J., 105 W. Main St...New Port Richey
ALTMAN, Zell H., 420 N. Dixie Highway....Lake Worth
ALTSHULER, Richard, 1001 Congress Bldg., 111 N.E.
2nd Ave., Miami
ALVIN, William R., 7950 Biscayne Blvd., P.O.
Box 1312, Miami
AMANSEC, Perfecto, 604 Pacific Bldg.....Miami
AMARI, Romeo A., 1430 S.W. 1st St.....Miami
AMES, Mervyn L. Eleven Fifty Bldg.,
1150 S.W. 1st St., Miami
AMIDON, Roy H., P.O. Box 179.....Bartow
AMMERMAN, Jonathan E., 232 Pan American Bank
Bldg., Miami
AMOS, John B., 301-303 Swift Bldg., Box 183
Columbus, Ga.
AMSDEN, James L., 16 S.E. 6th St.....Ft. Lauderdale
ANDERSEN, Bjarne B., Jr., 313 South Palmetto Ave.,
Daytona Beach
ANDERSON, Allen C., 423 Florida Bank Bldg.,
St. Petersburg
ANDERSON, Arthur William, 5753 N. Bernard St.,
Chicago, Ill.
ANDERSON, Berwick.....Green Cove Springs
ANDERSON, Boyd H., Court House.....Ft. Lauderdale
ANDERSON, Boyd H., Jr., 1040 Bayview Dr.,
Ft. Lauderdale
ANDERSON, Cromwell A., Jr., 1301 duPont Bldg...Miami
ANDERSON, Duane, duPont Bldg.....Miami
ANDERSON, H. Loy, 925 Washington Bldg.,
Washington 5, D. C.
ANDERSON, Isham L., P.O. Box 214.....Monticello
ANDERSON, Joseph R., P.O. Box 652..Ft. Walton Beach
ANDERSON, Kevin A., 77 E. 1st Ave.....Hialeah
ANDERSON, Linwood W., 913 Ainsley Bldg.....Miami
ANDERSON, Phillip D., 222 Seminole Bldg.,
230 Royal Palm Way, Palm Beach
ANDERSON, Robert H., Dade County Courthouse..Miami
ANDERSON, Robert T., 1006 Florida Bank Bldg., Orlando
ANDERSON, Seneca B., 800 1st Natl. Bank Bldg...Miami
ANDERSON, Thomas H., 908 1st Natl. Bank Bldg., Miami
ANDERSON, W. C., 500 Consolidated Bldg...Jacksonville
ANDERSON, Walker A., Jr., 2504 Park St., Apt. 4,
Jacksonville
ANDERSON, Wilbur F.....Bronson
ANDERSON, William H., Lawyers Bldg., 314 S.
Baylen St., Pensacola
ANDREU, Robert Albert, Jr., Exchange Bank Bldg.,
St. Augustine
ANDREWS, Charles O., Jr., 1216 E. Colonial Dr.,
P.O. Box 6876, Orlando
ANGEL, Patricia, P.O. Box 1531.....Tampa
ANGEL, Stanley David, 1 Lincoln Road Bldg.,
Miami Beach
ANGLE, A. B., P.O. Box 2989, Stovall-Professional
Bldg., Tampa
ANSBACHER, Lewis, Florida Title Bldg.....Jacksonville
ANTLE, Vincent K., 701 Jeronimo Dr.....Coral Gables
ANTON, Alfred John, 1106 Biscayne Bldg.,
19 W. Flagler St., Miami
ANTON, Paul B., 1935 Harrison St., Box 640...Hollywood
APFELBAUM, Walter A., 37 N.E. 1st Ave.....Miami
APPLEBAUM, Julius, 1504 duPont Bldg.....Miami
APTE, Stanley Howard, 1900 S.W. 3rd Ave.....Miami
ARBUSE, Bernard, 151 B. South County Road, Palm Beach
ARDAMAN, Mrs. Mary Jo, 541 Hayden St.....DeLand
ARDUENGO, Delphin A., Exchange Natl. Bank Bldg.,
P.O. Box 1531, Tampa
ARENS, H. J. A. C., National Geographic Society
16th & M St., Washington 6, D. C.
ARGYROS, Raymond A., 114 Citrus Ave.....Dunedin
ARKELL, William C., Jr., 2532 Tigertail Ave.,
P.O. Box 538, Coconut Grove
ARKIN, L. Jules, 407 Lincoln Road.....Miami Beach
ARMSTRONG, James Edward, Arlington Towers
Jefferson J-512, Arlington, Va.
ARMSTRONG, John D., P.O. Box 1390, 1000 1st Natl.
Bank Bldg., Miami
ARNEST, J. Douglas, P.O. Box 1174, 406 Palmer
National Bank Bldg., Sarasota
ARNOLD, Frank B., 657 1st Ave., N.....St. Petersburg
ARNOLD, John L., 500 Professional Bldg.....Jacksonville
ARNOLD, Robert M., 2333 Atlantic Blvd., P.O. Box 1637
Pompano Beach
ARNOLD, Walter G., 314 Greenleaf Bldg.....Jacksonville
ARNOLD, William W., 56 E. Amelia Ave., P.O.
Box 2967, Orlando
ARNOW, Winston E., 226 South Main St., P.O.
Box 26, Gainesville
ARNOWITT, Gerald A., 4264 Coleridge St.,
Pittsburgh 1, Pa.
ARONOVITZ, Abe, 748 Seybold Bldg.....Miami
ARONOVITZ, Alfred, 748 Seybold Bldg.....Miami
ARONOVITZ, Sidney M., 748 Seybold Bldg.....Miami
ARONS, Edward, Box 1245.....Pahokee
ARRINGTON, Henry H., 1034 N.W. 3rd Ave.....Miami
ASHBY, Clarence G., 1215 Barnett Bank Bldg., Jacksonville
ASHBY, Glover E., P.O. Box 507.....Sarasota
ASHMORE, Clinton, P.O. Box 87.....Tallahassee
ASHMORE, R. W., Jr., Rt. 4, Box 204C.....Tallahassee
ASKEW, Erle B., P.O. Box 383, Hall Bldg...St. Petersburg
ASKEW, Reubin O'Donovan, 504 Fla. Nat'l Bank
Bldg., Pensacola
ASTI, Robert, First Federal Bldg.....Miami
ATHANASAKOS, Elizabeth, 2113 N.E. 16th Ave.,
Ft. Lauderdale
ATKINS, C. Clyde, 916 duPont Bldg.....Miam i
ATKINS, Edward J., 916 duPont Bldg.....Miami
ATKINSON, Clyde W., Petroleum Bldg.....Tallahassee
ATKINSON, Edith M., 795 N.W. 13th Court.....Miami
ATKINSON, George W., Christie Hall Bldg...Tallahassee

ATKINSON, Hayward Vines, Christie Hall Bldg., P.O. Box 914, Tallahassee
ATTALLA, George A., Giffen Bldg., 278 Aragon Ave. Coral Gables
ATWOOD, Peter B., 10 South LaSalle St.....Chicago, Ill.
AUGUST, Arthur J., 922 Seybold Bldg.....Miami
AULSBROOK, Knight Guild, 111 6th St., S., St. Petersburg
AUSLEY, Charles S., Washington Square Bldg., P.O. Box 391, Tallahassee
AUSLEY, John, Washington Square Bldg. ....Tallahassee
AUSTIN, Keith C., 1106 N.W. 40th Dr., Rt. 4, Box 441-Y, Gainesville
AUSTIN, L. Fred, 208 S.E. 6th St.....Ft. Lauderdale
AUSTIN, Richard B., 713 Professional Bldg...Jacksonville
AUVIL, Gene H., 200 Massey Bldg., P.O. Box 577, Dade City
AVENT, Robert M., 1514 Barnett Bank Bldg..Jacksonville
AVERA, W. N., Jr., P.O. Box 136, 3 S.E. 1st Ave., Gainesville
AVERMAN, E. J., Jr., 8 Whitehorn Drive, P.O. Box 675 Miami Springs
AVERY, Martin F., Jr., 3145 N.W. 3rd St., Ft. Lauderdale
AVINS, Alfred, Rutgers Univ., School of Law, 53 Washington St., Newark, N. J.
AVRIETT, Clayton.....Jasper
AXTELL, R. R., 216 American Bank Bldg.....Jacksonville
AYERS, Stewart L., 116½ S. Orange Ave.....Orlando
AYRES, John D., Jr., 418 Broward Natl. Bank Bldg., Ft. Lauderdale
AYRES, Willard, 103 N. Main St.....Ocala

B

BABCOCK, Mada Fraser, Walesbilt Hotel Bldg., Lake Wales
BACCUS, James A., 111 N.E. 2nd Ave.....Miami
BACHARACH, Jesse R., 17 E. 45th St., New York, N. Y.
BACON, Adrian S., 524 Florida Bank Bldg. St. Petersburg
BADER, Robert M., 2520 W. Flagler St.....Miami
BAILEY, Cecil C., 500 Consolidated Bldg.....Jacksonville
BAILEY, Howard, Attorney General's Office...Tallahassee
BAILEY, Jackson L., 4711 Arthur Dr., New Orleans 22, La.
BAILEY, Joseph W., County Judge.....Panama City
BAILEY, Richard D., 32 South Lemon Ave.....Sarasota
BAILEY, Thomas L., 615 Comeau Bldg., West Palm Beach
BAILEY, William W., 1610 Congress Bldg.....Miami
BAILEY, Wilson L., Box 546.....Blountstown
BAINS, George Washington, Cabin Hill.....Hanover, Va.
BAISDEN, Fred R., 1st Natl. Bank Bldg., Box 558, Miami Beach
BAKER, Alec, 919-920 1st National Bank Bldg.....Miami
BAKER, Alfred N., 227 Carlaine Bldg., 666 N.E. 125th St., North Miami
BAKER, H. Paul, 7990 S.W. 132nd St.....Miami
BAKER, Hinton J., Suite 8, Dickens Bldg., Fernandina Beach
BAKER, John Alden, 63 East Pine St.....Orlando
BAKER, John E., 10855 N.E. 2nd Pl.....Miami
BAKER, John G., 63 East Pine St., P.O. Box 1171, Orlando
BAKER, Lee L., Box 87, Smoyer Bldg.,.....Clearwater
BAKER, Mary Lou, 710 Central Ave.....St. Petersburg
BAKER, Robert J., 241 Lytton Ct., Box 2484, West Palm Beach
BAKER, Robert W., Smoyer Bldg., P.O. Box 87, Clearwater
BAKER, W. E., 727 E. University Ave.....Gainesville
BALABAN, Henry L., 703 Ainsley Bldg.....Miami
BALDWIN, George H., 1103 Barnett Bank Bldg., Jacksonville
BALDWIN, L. W. 1125 Florida Title Bldg.....Jacksonville
BALES, Lester, Jr., Bank of Zephyrhills, P.O. Box 1445, Zephyrhills
BALIKES, Thomas N., 404 Biscayne Bldg..... Miami
BALL, Charles A., First National Bank Bldg., Montgomery, Ala.
BALL, Harris, 1005 Independent Life Bldg....Jacksonville
BALL, J. W., 1215 Barnett Bank Bldg.....Jacksonville
BALLINGER, J. Kenneth, 221 Center Bldg., P.O. Box 1027, Tallahassee
BAMOND, Robert G., 2619 Central Ave....St. Petersburg
BANDEL, Louie, 814 Ingraham Bldg.....Miami
BANICK, Richard Stephen, 401 Industrial Bank Bldg., Miami
BANKS, Wylie C., 1324 North Blvd.....DeLand
BARAD, Frederick N., Suite 310, One Lincoln Road Bldg., Miami Beach
BARBER, Elmer Pearce, 1111 Hawthorne St...Tallahassee
BARBER, Henry Earl, Carlaine Bldg., 666 N.E. 125th St., North Miami
BARBER, Raleigh T., P.O. Box 67, Rooms 4-5-19, Petteway Bldg., Tampa
BARBER, William Henry, Jr., P.O. Box 123...Gainesville
BARCO, Carroll S., 5929 Mimosa Dr.....Orlando
BARCO, D. Newcomb, Jr., 212 Flagler Bldg., 416 Tampa St., Tampa
BARFIELD, Bruce L., 247 Pan American Bank Bldg., Miami
BARFIELD, William D., 401 Florida Theatre Bldg., Jacksonville
BARKAN, Charlotte Joy, 419 Pan American Bank Bldg., Miami
BARKDULL, Thomas Hendry, Jr., 605 Lincoln Road Miami Beach
BARKEN, Aaron H., 550 Brickell Ave.....Miami
BARKER, Roger A., P.O. Box 742.....Orlando
BARKER, William J., Box 3270, P.O. Bldg.....Tampa
BARKSDALE, Fred C., 416 Tampa St.....Tampa
BARKSDALE, Henry R., 500-01 Fla. Natl. Bank Bldg., Pensacola
BARMACK, Donald B., State Attorney's Office, Dade County Courthouse, Miami
BARNES, Ben F., 207 Liddon Bldg.....Marianna
BARNES, Claude M., 302 Calumet Bldg., 10 N.E. 3rd Ave., Miami
BARNES, Ira Arthur, 520 S.E. 7th St..... Gainesville
BARNES, Lee R., 1130 Andora Ave.....Coral Gables
BARNES, Raymond E., 913 Florida Bank Bldg....Orlando
BARNES, Thomas W., 812 Greenleaf Bldg....Jacksonville
BARNES, W. Kenneth, P.O. Box 443, Massey Bldg., Dade City
BARNEY, Ruby Fleming, 5036 Ortega Blvd...Jacksonville
BARNHILL, Philip C., 611 S.W. 27th Road.....Miami
BARNS, Paul D., 130 S.E. 25th Road.....Miami
BARNS, Paul Dryden, Jr., 131 Shoreland Bldg.....Miami
BARON, John T., P.O. Box 1295.....Titusville
BARONE, Anthony Frank, 218 Alcazar.....Coral Gables
BARR, Charles Wayne, 608 Consolidated Bldg., P.O. Box 2051, Jacksonville
BARR, Virginia Searcy, 24 Bank Bldg.....Valparaiso
BARRETT, John Richard, 20 Alhambra Circle, Coral Gables

BARRETT, U. C., P.O. Box 1137, Florida Bank Bldg., St. Petersburg
BARRON, Dempsey J., 210 Harrison Ave., P.O. Box 1241, Panama City
BARROW, Arthur Elliott, Suite 501, Harvey Bldg., P.O. Box 751, West Palm Beach
BARROW, George W., 133 W. Pine Ave. . . . . Crestview
BARROW, William D., P.O. Box 277 . . . . . Crestview
BARRS, Albert E., Jr., 211 Blount Bldg. . . . . Ft. Lauderdale
BARRS, Burton, County Court House . . . . . Jacksonville
BARRY, Thomas H., 909 Olympia Bldg. . . . . Miami
BARTON, McKinney, 615 1st National Bank Bldg., St. Petersburg
BARTON, Philip, 216 S.E. 1st St. . . . . Gainesville
BARTON, Quinn Ralph, Jr., 1205 W. Forsyth St., Jacksonville
BARTON, Thomas B., Box 3407 . . . . . Tampa
BARWICK, Howard Eugene, 1st Federal Bldg. . . . . Miami
BASCH, Curtis, 223 Orange Ave. . . . . Daytona Beach
BASKIN, H. H., Jr., First Federal Bldg. . . . . Clearwater
BASKIN, H. H., Sr., The Pearce Bldg., Box 690 Clearwater
BASKIN, Leonard D., 1410 Pacific Bldg. . . . . Miami
BASKIN, Meyer A., 1410 Pacific Bldg. . . . . Miami
BASS, Lloyd, Clark Bldg. . . . . Jacksonville
BASS, Mrs. Martha, Rt. 2 . . . . . Quincy
BASSETT, Harry Lewis, 1418 Congress Bldg. . . . . Miami
BATCHELLER, David S., 1301 duPont Bldg. . . . . Miami
BATCHELOR, Douglas de Vane, 1301 duPont Bldg., Miami
BATES, Horace G., Miller Bldg., P.O. Box 396, Gainesville
BATES, J. R., 504 Langford Bldg. . . . . Miami
BATES, Richard W., 1901 Magnolia Ave. . . . . Winter Park
BATES, William C., Jr., 109 N. Kickapoo . . . . . Lincoln, Ill.
BATTAGLIA, Anthony Sylvester, 202 150th Ave., Madeira Beach
BATTISTI, Charles William, 2319 Le Jeune Road, Coral Gables
BAU, Lawrence, Suite 217, One Lincoln Road Bldg., Miami Beach
BAUER, David J., 309 Ainsley Bldg. . . . . Miami
BAUGHER, M. F., First National Bank Bldg. . . Palm Beach
BAUGHMAN, T. Minton, 201 S.E. 2nd St. Ft. Lauderdale
BAUM, M. Earl, P.O. Box 317 . . . . . Coconut Grove
BAXTER, James A., P.O. Box 517, Davey McMullen Bldg., Clearwater
BAXTER, Lewis Rhea, Fifth Floor, Consolidated Bldg., Jacksonville
BAXTER, Maxwell, Jr., 301 Broward Natl. Bank Bldg., P.O. Box 1379, Ft. Lauderdale
BAYA, George J., 1328 duPont Bldg. . . . . Miami
BAYLESS, F. Elgin, P.O. Box 153 . . . . . Sebring
BAYNARD, Henry S., 669 1st Ave. N. . . . . St. Petersburg
BAYNARD, James N., 109 6th St., N. . . . . St. Petersburg
BAYNARD, Robert S., 669 1st Ave. N. . . . . St. Petersburg
BAYNES, Eugene M., 602 Comeau Bldg., West Palm Beach
BAZEMORE, Walter O., 504 Langford Bldg. . . . . Miami
BAZZANO, Stephen F., Metropolitan Bank Bldg. . . . Miami
BEACH, John Bernard, 2221 - 40th St., N.W., Washington 7, D. C.
BEAKES, O. C., 1503 Barnett Bank Bldg. . . . . Jacksonville
BEAL, Burton C., 521 Fifth Ave. . . . . New York, N. Y.
BEALL, Egbert, 615 Comeau Bldg. . . . . West Palm Beach
BEALL, Kirke M., Court of Record Bldg. . . . . Pensacola
BEALL, Philip D., Florida Bank Bldg., P.O. Box 826, Pensacola
BEAMISH, Richard J., III, 18982 N.W. 2nd Ave. . . . Miami
BEARDALL, W. H., P.O. Box 3226 . . . . . Orlando
BEARDALL, William, P.O. Box 3226 . . . . . Orlando
BEARDEN, Ralph H., Jr., 3361 S.W. 3rd Ave. . . . . Miami
BEASLEY, Thomas D., McLean Bldg. . . DeFuniak Springs
BEATTY, E. Paul, 1003 Seybold Bldg. . . . . Miami
BECHT, Charles E., P.O. Box 548 . . . . . Ft. Pierce
BECK, DeWitt E., 245 N.E. 99th St. . . . . Miami Shores
BECK, Herbert D., Box 67, Beck Bldg. . . . . Belle Glade
BECKER, Mrs. Fay Liss, 915 Valnera Ave. . . Coral Gables
BECKERMAN, Stanley M., P.O. Box 160, Hollywood Blvd., Hollywood
BECKETT, Gardner Wise, Jr., Hall Bldg., P.O. Box 383, St. Petersburg
BECKHAM, Robert Jordan, P.O. Box 1069, Ingraham Bldg., Miami
BECKHAM, Walter H., 800 N.W. 28th St. . . . . Miami
BECKHAM, Walter Hull, Jr., 448 Pan American Bank Bldg., Miami
BECKS, Berrien H., 321 Orange Ave. . . . . Daytona Beach
BEDELL, Chester, 1221 Florida Title Bldg. . . . Jacksonville
BEDELL, Nathan, 1221 Florida Title Bldg. . . . . Jacksonville
BEGGS, E. Dixie, Seventh Floor Brent Annex, P.O. Box 1030, Pensacola
BEHLING, Raymond F., 1220 S. 29th Ave. . . . . Hollywood
BEHNE, William R., 8365 N.E. 2nd Ave. . . . . Miami
BEIGEL, Morton M., 904 Biscayne Bldg., 19 W. Flagler St., Miami
BEISLER, Anthony John Joseph, 2880 N.E. 27th St. Ft. Lauderdale
BELCASTRO, James, Jr., 911 - 79th Ter. . . . . Miami Beach
BELCHER, William S., Box 4185, 409 Florida Bank Bldg., St. Petersburg
BELFLOWER, H. E., 718 Atlantic Bank Bldg., Jacksonville
BELL, A. H., P.O. Box 84 . . . . . Green Cove Springs
BELL, Arthur M., Palmer Bank Bldg., P.O. Box 2892, Sarasota
BELL, Burnice Harold, P.O. Box 1331 . . . . . Coral Gables
BELL, Douglass, 7311 S.W. 13th Ter. . . . . Miami
BELL, Iris Y., 811 duPont Bldg. . . . . Miami
BELL, John, P.O. Box 1288, Exchange Bank Bldg., Tampa
BELL, John W., 16 S.E. 6th St. . . . . Ft. Lauderdale
BELL, Osmond R., 912 Lynch Bldg. . . . . Jacksonville
BELL, R. K., 811 duPont Bldg. . . . . Miami
BELL, Mrs. Susie S., P.O. Box 84 . . . . Green Cove Springs
BELL, Walter D., 811 duPont Bldg. . . . . Miami
BELL, Walter G., 215 Van Skiver Bldg. . . . . Winter Haven
BELLER, Louis R., 1020 Collins Ave. . . . . Miami Beach
BELLMAN, Harold, 1 Lincoln Road . . . . . Miami Beach
BELSANTE, Frank L., 1340 W. 6th St., Los Angeles, Calif.
BELSER, Harvie J., Box 113 . . . . . Bonifay
BELT, Jack Wentworth, 5 Morton St., Apt. 5 C, New York, N. Y.
BENJAMIN, Amos, 1790 Coral Way . . . . . Miami
BENJAMIN, Donald Arthur, 224-24 Union Turnpike, Flushing, N. Y.
BENJAMIN, Julian R., 610 Biscayne Bldg. . . . . Miami
BENNETT, Charles E., 106 House Office Bldg., Washington, D. C.
BENNETT, Charles R., P.O. Box 179 . . . . . St. Augustine
BENNETT, James P., 603 First Federal Bldg., St. Petersburg
BENNETT, John Brennen, 2986 Coral Way . . . . . Miami
BENNETT, Lloyd J., Jr., Box 338 . . . . . Kendall
BENNETT, Ralph Julian, Jr., First Federal Bldg., Panama City

BENNETT, Robert L., 401 Main St.....Towanda, Pa.
BENSON, Charles Francis, P.O. Box 133.....Maitland
BENSON, T. R., Sr., 334 Washington Ave.....Homestead
BENSON, William Holmes, 918 1st Natl. Bank Bldg., P.O. Box 1363, Tampa
BENTLEY, Ed. R., 121 South Tennessee Ave., P.O. Box 465, Lakeland
BENTLEY, Gilbert, P.O. Box 577.....Maitland
BENTON, Charles P., 414 N. 8th St., P.O. Box 988, Ft. Pierce
BENTON, Herbert Russell, 521 Seybold Bldg.....Miami
BERCHTOLD, Joseph D., 701 1st Ave., N..St. Petersburg
BERG, Bernard Jerome, 2045 California, San Francisco, Calif.
BERGER, Martin, 56 Johnson Ave.....Teaneck, N. J.
BERGER, Samuel Benson, 68 W. Flagler St.....Miami
BERGER, Sidney J., 1502 duPont Bldg.....Miami
BERGLUND, Paul R., 150 S.E. 3rd Ave., Suite 247, Pan American Bank Bldg., Miami
BERGMAN, Harold E., 1514 Belleau Wood Dr., Tallahassee
BERGSON, Sydney S., 252 N.E. 2nd St.....Miami
BERGSTRESSER, Richard B., M-107 Biscayne Bldg., Miami
BERGSTROM, Edward H., Jr., 5963 Belmont Ave., Apt. 3, Cincinnati, Ohio
BERICK, Morris, 420 Lincoln Road.....Miami Beach
BERK, Herman M., 420 Lincoln Road.....Miami Beach
BERK, I. B., 1820 S.W. 3rd Ave.....Miami
BERKELL, Gerald S., 420 Lincoln Road....Miami Beach
BERKLEY, Herbert Ronald, 870 5th Ave., Apt. 18C, New York, N. Y.
BERKLEY, S. George, 420 Lincoln Road, Mercantile Bank Bldg., Miami Beach
BERKMAN, Jason M., 514 Plaza Center Bldg.....Miami
BERLINER, M. Jay, Suite 1404, Biscayne Bldg.....Miami
BERMAN, Bernard, 965 S.W. 1st St.....Miami
BERMAN, Joseph A., 350 Lincoln Road.....Miami Beach
BERMAN, Sully Irwin, 5660 Pine Tree Dr...Miami Beach
BERN, Joseph, West Manor Apts. # 37, 507 N. Shipley St., Seaford, Del.
BERNSTEIN, Albert B., 950 Seybold Bldg.....Miami
BERNSTEIN, Arthur Harold, c/o Ryder System, Inc., 3401 Main Highway, Miami
BERNSTEIN, Barney, 141 N.E. 3rd Ave.....Miami
BERNSTEIN, Jacob A., 6820 Indian Creek Dr., Miami Beach
BERNSTEIN, Saul, 1414-17 Congress Bldg.....Miami
BERNSTEIN, Saul, 16 Court St.....Brooklyn, N. Y.
BERRY, D. Webster, 711 Brent Annex, P.O. Box 1082, Pensacola
BERRY, Glenn L., 203 Vanskike Bldg.....Sarasota
BERRY, John I., 711-12 Brent Annex.....Pensacola
BERRY, John L., 724 E. 7th Ave.....Tallahassee
DERRY, John S., Suite 204, 404 Franklin St.....Tampa
BERRY, William Winfield, Crayton Cove.....Naples
BERRYHILL, Thomas D., Radio Bldg.....Ft. Lauderdale
BERSON, William McHardy, 63 E. Pine St.....Orlando
BERTONE, Richard Doro, 216 S. Palmetto Ave., Daytona Beach
BEST, Jennings Henry, 1624 Louisiana St....Jacksonville
BETHEL, Garvan C., Suite 301, 1040 Bayview Dr., Ft. Lauderdale
BETHENCOURT, Antonio V.,19 W. Flagler St., 901-02 Biscayne Bldg., Miami
BETTINGHAUS, H. Knox, Suite 7, Professional Center, 180 S. Knowles Ave., Winter Park
BETTS, Eugene N., 900 N. Federal Hwy..Pompano Beach
BETTS, W. Furman, Jr., 110 5th St.,S. ....St. Petersburg
BEVIS, Wm. F., P.O. Box 988, 245 S. Central Ave., Bartow
BEZONI, Frank, 910 Petroleum Life Bldg...Midland, Tex.
BIANCO, Richard Antonio, 302 Giddens Bldg., 404 Franklin St., Tampa
BICKOW, Harold B., 7501 N.W. 25th Ave.....Miami
BIE, Eugene Frederick, 1202 Harvey Bldg., P.O. Box 827, West Palm Beach
BIE, Norman Jr., 601 S. Ft. Harrison Ave.....Clearwater
BIE, Osmond R., c/o Sun Oil Co., P.O. Box 2880, Dallas, Tex.
BIELEY, Alfred D., Biscayne Bldg., 19 W. Flagler St., Miami
BIESEMEIER, Harold, 112 Bay St., P.O. Box 28, Daytona Beach
BIEWEND, Robert E., 1529 N. Victoria Park Rd., Ft. Lauderdale
BILLBROUGH, Sylvester B., Jr., Criminal Bureau of Investigation, 1900 Dade County Courthouse, Miami
BILLINGHAM, Ira E., 2153 S.W. 10th St.....Miami
BILLINGS, Jared Malone, Sr., 511 Biscayne Bldg...Miami
BILLINGSLEY, H. M., 820 Lexington St.....Lakeland
BINFORD, Ralph C., 443 Aragon Ave.....Coral Gables
BINZ, Barry, 3530 S. Tamiami Trail.....Sarasota
BIRD, John U., Court House.....Clearwater
BIRMELIN, Robert C., 1604 Congress Bldg.....Miami
BISHOP, Bruce C., 610 James Bldg...Chattanooga, Tenn.
BISHOP, Elbert E., 528 30th St.....West Palm Beach
BISHOP, Robert J., 707 Florida Bank Bldg.....Orlando
BISHOP, Warren A., 435 Hialeah Dr.....Hialeah
BISSELL, Jack R., P.O. Box 108.....Sarasota
BISSONNETTE, Thomas E., Suite 316, 308 Tampa St., Tampa
BISZ, Mrs. Daisy Richards, 713-14 Ingraham Bldg., Miami
BITTAN, B. A., Jr., P.O. Box 307, Rogers-Moore Bldg., Ft. Pierce
BITTEL, Jordan, 305 Industrial Bank Bldg.....Miami
BITTENBENDER, H. W., Box 2911.....St. Petersburg
BIVENS, W. J., 826 Michigan Ave., Apt. 3-B, Evanston, Ill.
BLACK, A. K., P.O. Box 527.....Lake City
BLACK, Archibal M., 106 S. Federal Hwy., P.O. Box 156, Dania
BLACK, Charlotte Kay, 9009 Garland Ave...Miami Beach
BLACK, David L., 310 S. Beach St.....Daytona Beach
BLACK, H. T., 16 S.W. 7th St.....Gainesville
BLACK, John Wm., 10200 Old Cutler Road, Route 2, Box 89, Miami
BLACK, Joseph C., Law Exchange Bldg.....Jacksonville
BLACK, Leon David, Jr., 846 Brickell Ave.....Miami
BLACK, Margaret F., 3835 La Playa Blvd.....Miami
BLACKARD, J. T., Ingraham Bldg.....Miami
BLACKARD, W. Raymond, 5th Floor Consolidated Bldg., Jacksonville
BLACKBURN, A. B., Jr., 3714 Coronado Road, Jacksonville
BLACKBURN, Mrs. June, 3714 Coronado Road, Jacksonville
BLACKWELL, C. D., Box 774, Citizens Bldg., West Palm Beach
BLACKWELL, J. L.....Live Oak
BLACKWELL, T. J., First Federal Bldg.....Miami
BLACKWELL, W. L., Jr., 305 First Federal Bldg....Miami
BLAIR, John Joseph, Attorney General's Office, Tallahassee
BLAKE, Charles F., P.O. Box 1395, First National Bank Bldg., Tampa
BLAKE, William C., Jr., P.O. Box 1531, Exchange National Bank Bldg., Tampa

BLAKESLEE, Mrs. Anita F., P.O. Box 827, 1202 Harvey Bldg., West Palm Beach
BLAKESLEE, William W., 1202 Harvey Bldg., P.O. Box 827, West Palm Beach
BLAKLEY, N. N., 235 Shoreland Bldg.....Miami
BLALOCK, Charles M., P.O. Box 4907.....Jacksonville
BLALOCK, S. Gordon, 1124 Barnett Bank Bldg., Jacksonville
BLALOCK, William Shaw, 135 Wall St., P.O. Box 633, Orlando
BLANCHARD, M. Charles, Florida Bank Bldg., P.O. Box 848, Pensacola
BLAND, Fred R., 111 S.E. 6th St.....Ft. Lauderdale
BLANK, Leslie H., 204 E. Lafayette St.....Tampa
BLANK, Ralph J., Jr., 326 Pan A Bldg...West Palm Beach
BLANK, Ralph J., Sr., P.O. Box 6507....West Palm Beach
BLANKNER, Francis W., 60 N. Court St., P.O. Box 3226, Orlando
BLANKNER, Leonard F., Jr., P.O. Box 549 Florida Bank Bldg., Bartow
BLANTON, Herbert M., 319 S. Fort Harrison Ave., Clearwater
BLANTON, James C., 925 Comeau Bldg., West Palm Beach
BLANTON, John R., 606 Dade County Courthouse, Miami
BLANTON, L. W.....Perry
BLANTON, W. F., Court House, P.O. Box 2060....Miami
BLATT, Gerson, 514 duPont Plaza Center.....Miami
BLEDSOE, John H., 1606 Tampa St.....Tampa
BLEECHER, Arthur Buddy, 100 Elk's Club Bldg., Omaha, Nebr.
BLEKUM, Elwood, 3450 N.W. 79th St.....Miami
BLOCK, Irwin J., 319 Seybold Bldg.....Miami
BLOCK, Jack, 520 Seybold Bldg.....Miami
BLOCKER, John C., P.O. Box 716.....St. Petersburg
BLOMGREN, August R., P.O. Box 8375, 8325 Nebraska Ave., Tampa
BLOMQVIST, Erik J., Jr., 506 Ainsley Bldg.....Miami
BLOODWORTH, James E., 202 - 150th Ave., Madeira Beach
BLOOM, Sam, 2499 S.W. 27th St.....Miami
BLOOMBERG, David M., 717 Seybold Bldg.....Miami
BLOOMBERG, Robert L., 717 Seybold Bldg.....Miami
BLOUNT, A. C., Mutual Federal Savings & Loan Association of Pensacola, P.O. Box 71, Pensacola
BLOUNT, J. Henry, 1325 Barnett Bank Bldg..Jacksonville
BLOUNT, Uriel, Jr., Box 421, 105½ West Indiana Ave., DeLand
BLOWERS, William F., 4 S. Magnolia St.....Ocala
BLUDWORTH, Glenn, 8128 N.E. 2nd Ave.....Miami
BLUE, Victor, 709 Consolidated Bldg.....Jacksonville
BLUEMLE, William A., 308 Tampa St.....Tampa
BLUME, Herbert Leonard, 729 Ingraham Bldg.....Miami
BLUTSTEIN, George Jay, 1440 Broadway, Room 2203, New York, N. Y.
BOARDMAN, Edward F., 1403 Ainsley Bldg., 14 N.E. First Ave., Miami
BOBROFF, Nathan C., 5801 Riviera Dr.....Coral Gables
BODIFORD, J. C., P.O. Box 1022, Howell Bldg., Panama City
BODNER, Charles J., 1672 N.W. 36th St.....Miami
BODZIN, Sidney Maurice, 1054 Venetian Way.....Miami
BOEHME, Harry, Jr., 107 Biscayne Bldg.....Miami
BOGGS, Dean, 1124 Barnett Bank Bldg.....Jacksonville
BOGGS, Lucien H., 600 Florida Bank Bldg....Jacksonville
BOGUE, Lincoln C., 709-12 First Federal Bldg., Box 1048, St. Petersburg
BOHN, Arthur J. J., 801 N. Andrews Ave...Ft. Lauderdale
BOIRE, Harold A., 112 E. Cass St.....Tampa
BOLAND, Charles E., 9133 Hammock Lake Dr.....Miami
BOLINGER, Norman J., 713 Professional Bldg., Jacksonville
BOLLES, George C., Jr., 1403 Ainsley Bldg.....Miami
BOLLINGER, John E., 709 Comeau Bldg., West Palm Beach
BOND, John T., 1955 N.W. 17th Ave.....Miami
BONDS, Jesse S., 1625 S. Jefferson Ave.....Clearwater
BONEY, George Frank, 2205 Alder Circle, Anchorage, Alaska
BONIDY, Austin O., 1859 N.W. 18th Terrace.....Miami
BONNER, John R., Manson Arcade.....Clearwater
BONSTEEL, L. S., duPont Bldg.....Miami
BONWIT, Robert M., 6260 N.W. 37th Terr., Miami Springs
BOOHER, John Bentley, Times Square Bldg., "H", Ft. Lauderdale
BOOK, Joseph, 25 Tremont St.....Boston 8, Mass.
BOONE, Arthur T., 301 Florida Theatre Bldg., Jacksonville
BOONE, Conway E., Jr., 1334 Flamingo Way.....Hialeah
BOONE, E. G. "Dan", Fla. Power & Light Bldg., P.O. Box 1286, Venice
BOOS, Julian H., 2825 N.E. 21st Ave.....Ft. Lauderdale
BOOTH, Charles E., 512 Main St.....Daytona Beach
BOOTH, Edward M., 314 Greenleaf Bldg.....Jacksonville
BOOTH, James, 215 4th St. N.....St. Petersburg
BOOTH, Joe Brown, 920 S.W. 4th Ave.....Miami
BOOTH, John P., 1417 Metropolitan Bk. Bldg.....Miami
BOOTH, John W., Jr., Box 591.....Palatka
BOOTH, Richard Ross, P.O. Box 1070.....Miami
BOOZER, W. H., Comeau Bldg.....West Palm Beach
BORDEN, Elbert W., Jr., 22 Western Union Bldg., Tampa
BORDEN, Howard Stanley, Jr., 219 Buttermere Ave., Interlaken, N. J.
BORING, J. W., Professional Bldg., P.O. Box 157, Vero Beach
BORKIN, Albert M., 13111 Talbot Huntington Woods, Mich.
BORN, John E., 326 Pan-A Bldg.....West Palm Beach
BORNS, Lawrence W., 426 Seabreeze Blvd., Daytona Beach
BORNSTEIN, Jerome J., 709 Florida Bank Bldg...Orlando
BOROS, Marian, 237 S. Ridgewood.....Daytona Beach
BORZUKU, Peter, 34-30 78th St., Jackson Heights, Queens, New York
BOSARGE, E. A., P.O. Box 777, Professional Bldg., Bartow
BOSSO, William James, 2509 Broadway, P.O. Box 453 Riviera Beach
BOSTWICK, Charles Warren, P.O. Box 164, 9 N. Ocean St., Jacksonville
BOSTWICK, William C., P.O. Box 164, 9 N. Ocean St., Jacksonville
BOSWELL, C. A., 263 E. Main St., Box 239.....Bartow
BOSWELL, E. C., Mulkey Bldg.....Geneva, Ala.
BOSWELL, Harry Douglas, 2320 Segovia Circle, Coral Gables
BOTTS, Fred, 241 Shoreland Bldg.....Miami
BOTTS, G. W., Box 4099, 1712 Barnett Bank Bldg., Jacksonville
BOTTS, Harry, Florida Bank Bldg.....Pensacola
BOUCHER, Roy Donald, 3198 Locust-Camp Rd., Dayton, Ohio
BOUREAU, H. N., 800 1st Natl. Bank Bldg.....Miami
BOURLAND, C. M., American Bldg.....Orlando
BOUVIER, John A., Jr., P.O. Box 224, Skaneateles, N. Y.
BOWDEN, O. R. T., 401 Smith Bldg.....Jacksonville

BOWEN, Clark E., 1001 W. 46th St.....Miami Beach
BOWEN, Crate D., 1840 N.E. 4th Ave.....Miami
BOWEN, Joseph F., Jr., 1st Federal Bldg.....Miami
BOWEN, Reeves, 1318 Broome St.....Tallahassee
BOWMAN, Calvin W., Suite 1927, 188 W. Randolph St., Chicago, Ill.
BOWMAN, Charles H., College of Law, University of Illinois, Urbana, Ill.
BOWMAN, David Gilkeson, P.O. Box 149.....Sarasota
BOYCE, Earl Rumsey, 205 Worth Ave.....Palm Beach
BOYCE, Eldon L., 837 Ingraham Bldg.....Miami
BOYCE, Robert Wayne, 5846 S.W. 73rd St., South Miami
BOYD, Alan S., 1409 duPont Bldg.....Miami
BOYD, C. T., Jr., 1025 Barnett Bank Bldg....Jacksonville
BOYD, Joseph Arthur, Jr., 166 Hialeah Dr.....Hialeah
BOYD, Melvin Thomas, First Federal Bldg.....Miami
BOYD, R. Eugene, 206 Pacific Natl. Bank Bldg., Bellevue, Wash.
BOYER, John H., 12th Floor, Dade County Courthouse Miami
BOYER, Ralph Elwood, 5801 S.W. 86th St...South Miami
BOYER, Tyrie A., 906 Lynch Bldg., 11 E. Forsyth St., Jacksonville
BOYKIN, Risdon, P.O. Box 177.....Chattahoochee
BOYLE, James J., 245 S.W. 17th Ave.....Miami
BOYLE, Thomas E., 245 S.W. 17th Ave.....Miami
BOYLSTON, Wm. S., 308 Vanskike Bldg.....Sarasota
BOZIC, John H., 908 Diamond Park.....Meadville, Pa.
BRACKETT, Alan F., 1301 Harvey Bldg., West Palm Beach
BRADBURY, A. E., 505 Biscayne Bldg.....Miami
BRADBURY, Mrs. Betty F., First Federal Bldg.....Miami
BRADBURY, A. E., 605 Ainsley Bldg.....Miami
BRADBURY, Mrs. Betty F., 605 Ainsley Bldg.....Miami
BRADFORD, A. Lee, 908 Ainsley Bldg.....Miami
BRADHAM, Joseph W., Jr., 601 Florida Theatre Bldg., St. Petersburg
BRADLEY, Rawdon E., Alcoma Arcade, P.O. Box 1262, Lake Wales
BRADLEY, Rawdon E., Jr., Alcoma Arcade, P.O. Box 526, Lake Wales
BRADSHAW, Donald J., 205 Bank of Inverness Bldg., Inverness
BRADY, Patrick A., City of Miami Legal Dept., 65 S.W. 1st St., Miami
BRADY, Richard E., 1820 E. Beach Blvd.....Hallandale
BRAEMER, Hugo H., 2719 Ponce de Leon Blvd., P.O. Box 581, Coral Gables
BRAHM, Samuel Buvinger, 803 1st Federal Bldg., P.O. Box 173, St. Petersburg
BRAKE, Eileen Murphy, 451 Majorca Ave...Coral Gables
BRAKE, Robert M., 157 Miracle Mile.....Coral Gables
BRANCH, John, 308 Tampa St.....Tampa
BRANCH, Talton A., 308 Tampa St.....Tampa
BRAND, Leonard A., Jr., 1434 duPont Bldg.....Miami
BRANDIMORE, Stanley Albert, Fla. R. R. & P. U. C. Lock Drawer 810, Tallahassee
BRANDT, Robert Ervin, 914 Olympia Bldg.....Miami
BRANHAM, Charles T., Jr., 220 Miracle Mile, Coral Gables
BRANNEN, Joe Carchner, Jr., 506 Ainsley Bldg....Miami
BRANNEN, Paul John, Jr., 110 E. Palmetto Park Road, Boca Raton
BRANNING, Earl C., P.O. Box 2421...West Palm Beach
BRANNING, H. Pierre, 1103 1st Natl. Bank Bldg...Miami
BRANNON, Fred R., Jr., 308 Bank Bldg., P.O. Box 805, New Smyrna Beach
BRANNON, L. H., Box 798, 712 N.E. 8th Ave., Delray Beach
BRANNON, W. Brantley, State Exchange Bank Bldg., Lake City
BRANT, William, 615 Comeau Bldg.....West Palm Beach
BRASS, B. F., P.O. Box 1509, Room 11, Wingate Bldg., Daytona Beach
BRASWELL, Julian H., 908 1st Natl. Bank Bldg....Miami
BRASWELL, M. A., Venice-Nokomis Bank Bldg., P.O. Box 706, Venice
BRAUTIGAM, George A., 1229 duPont Bldg.....Miami
BRAYTON, David S., P.O. Box 1382.....Ft. Lauderdale
BREED, Ernest M., Jr., 106 Circle Dr., P.O. Box 591, Sebring
BREGER, Eli, 420 Lincoln Road.....Miami Beach
BRENNER, William I., 420 Lincoln Road....Miami Beach
BRESLOW, Charles B., 1006 Congress Bldg.....Miami
BRETAN, Herman I., 502 Biscayne Bldg.....Miami
BRETT, H. James.....Groveland
BREUEL, Harold C., 822 duPont Bldg.....Miami
BREWER, A. Max .....Titusville
BREWSTER, William, Jr., 1444 N.W. 7th Rd., Gainesville
BREWTON, W. H., P.O. Box 435, 204-208 Massey Bldg., Dade City
BRIDE, David William, Jr., P.O. Box 201.....DeLand
BRIDGES, Edward L., Fla. Real Estate Comm., 56 E. Pine St., Orlando
BRIGGS, John L., Asst. County Solicitor, Duval County Courthouse, Jacksonville
BRIGHAM, E. F. P., 846 Brickell Ave.....Miami
BRIGHT, Carroll D., 1955 N.W. 17th Ave.....Miami
BRILLIANT, Meyer M., 216 Shoreland Bldg.....Miami
BRINSON, Edward, 11 Vernon Ave., P.O. Box 348, Kissimmee
BRINSON, Paul H., 218 Alcazar Ave.....Coral Gables
BRION, John D., 304 Hall Bldg., 150 S.E. 2nd St...Miami
BRISSETTE, Armand, J., Jr., 1425 duPont Bldg....Miami
BRISTOL, George, 1401 S. 6th St.....Philadelphia, Pa.
BRITTON, Mrs. Clara A., 59 Western Union Bldg..Tampa
BRITTON, John Lee, 304 Ridge Rd., Homewood, Birmingham, Ala.
BRITTON, Thomas C., 1626 County Courthouse...Miami
BROAD, Shepard, 420 Lincoln Road.....Miami Beach
BROADBENT, Albert H., 1520 San Ignacio, Apt. 2, Coral Gables
BROADSTREET, H. Thomas, 2160 Larchmont Road, Jacksonville
BROBERG, Gustave T., Jr., 256 Worth Ave...Palm Beach
BROCK, Charles S., 1920 Dartmouth Ave., N., St. Petersburg
BRODEN, Willard Cannell, 208 Harmony Dr., Vienna, Va.
BRODER, Myron, 67-40 Yellowstone Blvd., Forest Hills, L. I., N. Y.
BRODNAX, Samuel Augustus, Jr., 1301 duPont Bldg., Miami
BRODY, Alan B., 1412 Ainsley Bldg.....Miami
BRODY, Stanley M., 350 Lincoln Road Bldg., Miami Beach
BRODY, William, 350 Lincoln Road.....Miami Beach
BROEMAN, Dwight W., 9698 N.W. 7th Ave.....Miami
BROETZMAN, Marie C., P.O. Box 5343.....Jacksonville
BROIDA, Edith, 1931 Meridian Ave.....Miami Beach
BRONSON, Richard A., P.O. Box 507, 215 S. Tennessee Ave., Lakeland
BROOKER, William C., County Court House, Box 2506, Tampa
BROOKS, Marion, 1013 Olympia Bldg.....Miami
BROOKS, Philip A., 407 Lincoln Rd.....Miami Beach
BROOKS, R. J., Box 1122.....Cedar Key
BROOKS, Roy H., Jr., 218 Alcazar Ave.....Coral Gables

BROOKS, Roy R., 4428 N. Armenia.... .....Tampa
BROOME, L. E., U. S. Dept. of Justice, Internal Security Div., Washington, D. C.
BROWER, Harold E., 401 Hall Bldg.....St. Petersburg
BROWN, A. Dana, Starks Bldg.....Louisville, Ky.
BROWN, Adrian Worley, Box 148.....Daytona Beach
BROWN, C. Frederic, 811 duPont Bldg.....Miami
BROWN, C. J., Watson-Brown Bldg., 121 E. Government St., Pensacola
BROWN, Cecil H., 64 E. Central Ave.....Orlando
BROWN, Charles R. P., P.O. Box 1412.....Ft. Pierce
BROWN, Clarence, Ainsley Bldg.....Miami
BROWN, Clarence E., State Exchange Bank Bldg., Lake City
BROWN, Clyde R., Bank of Bonifay Bldg.....Bonifay
BROWN, Edward A., Jr., 235 N.E. 79th St.....Miami
BROWN, Edward Earl, 1302 Florida Title Bldg., Jacksonville
BROWN, Edward H., 100 E. Beach Blvd.....Dania
BROWN, George Earl, 1407 Biscayne Bldg.....Miami
BROWN, George L., Jr., Legal Bldg., P.O. Box 716, Clearwater
BROWN, Herbert M., P.O. Box 128.....Clearwater
BROWN, J. Mercer, Suwannee Hotel.....St. Petersburg
BROWN, J. Thomas, 2986 Coral Way.....Miami
BROWN, Kenneth E., Venice-Nokomis Bank Bldg., P. O. Box 81, Venice
BROWN, Norman S., 1116 1st Natl. Bank Bldg.....Tampa
BROWN, R. E., P.O. Box 287.....Arcadia
BROWN, R. R., 201 Florida Theatre Bldg....Jacksonville
BROWN, Robert A., 418 Broward Bank Bldg., Ft. Lauderdale
BROWN, Sylvester Charles, 10200 Martinique Dr., Cutler Ridge, Miami
BROWN, Tom Fairfield, 21 Western Union Bldg....Tampa
BROWN, Willard R., 101 E. Flagler St., P.O. Box 2500, Miami
BROWN, William Archie, 7940 S.W. 96th St.....Miami
BROWNE, J. Danforth, P.O. Box 1531, Exchange National Bank Bldg., Tampa
BRUCE, J. Donald, 600 Fla. Natl. Bank Bldg., Jacksonville
BRUMER, Michael, 302 Ainsley Bldg.....Miami
BRUNE, Joseph John, III, 1812 Roselynn Ave., Scranton, Pa.
BRUNO, Theodore F., County Court House Annex, Pensacola
BRUNSTETTER, Roscoe, 832 Ingraham Bldg.....Miami
BRUTON, James D., Jr., P.O. Box 33, Lee Bldg., Plant City
BRYAN, Burton Conrad, 1211 Independent Life Bldg., Jacksonville
BRYAN, Charles W., 211 Stovall Professional Bldg., Tampa
BRYAN, J. Stockton, 1090 Lake Way.....Palm Beach
BRYAN, J. Stockton, Jr., 709 Comeau Bldg., West Palm Beach
BRYAN, John W., P.O. Box 2969.....Tampa
BRYAN, Joseph Shepard, Jr., Winn-Dixie Stores, Inc., Drawer B, West Bay Station, Jacksonville
BRYAN, P. Jackson, 2215 Carr St.....Palatka
BRYANT, C. Farris, P.O. Box 563, M. and C. Bank Bldg., Ocala
BRYANT, Frank E. Haskins Bldg.....Sebring
BRYANT, G. E., Jr., County Court House....Okeechobee
BRYANT, Jones E., 1013 Hendricks Ave.....Jacksonville
BRYANT, Kenneth A., 201 Blount Bldg....Ft. Lauderdale
BRYANT, Thomas W., 109½ S. Kentucky Ave., Box 1241, Lakeland
BRYSON, J. W., P.O. Box 10.....Live Oak
BUCHMAN, Paul S., Hotel Plant Bldg., P.O. Box 5, Plant City
BUCHMANN, George A., Jr., 832-35 Ingraham Bldg., Miami
BUCHWALTER, Nicholson Edward, P.O. Box 4577, 1109 Barnett Bank Bldg., Jacksonville
BUCK, Donald E., Exchange Bank Bldg.....St. Augustine
BUCK, Kenneth Victor, 4158 Greenwich Road, Barberton, O.
BUCK, Lowell Orr, 711 Seybold Bldg.....Miami
BUCK, Lucius A., 405 Florida Title Bldg.....Jacksonville
BUCK, Mitchel, 11351 S.W. 49th St.....Miami
BUCK, Morison, 519 Stovall-Professional Bldg., 305 Morgan St., Tampa
BUCKALEW, Seaborn J., Jr., P.O. Box 1178, Masonic Bldg., Anchorage, Alaska
BUCKENMYER, Ed. P., 532½ S. Ft. Harrison Ave., Clearwater
BUCKLEW, Sam W., Stovall Professional Bldg., P.O. Box 202, Tampa
BUCKLEY, Francis K., 111 S.E. 6th St., Lawyers Bldg., Ft. Lauderdale
BUCKMAN, Yardley Drake, 801 Atlantic Bank Bldg., Jacksonville
BUDD, Garland M., 702-08 Olympia Bldg.....Miami
BUDER, A. Matthew, 703-5 Mott Foundation Bldg., Flint, Mich.
BUDZINSKI, C. J., 443 Pan-American Bank Bldg., Miami
BUFORD, Rivers, Jr., 601 Midyette Moor Bldg., Tallahassee
BUIE, A. P., 4 S. Magnolia.....Ocala
BUIE, G. A., Jr., P.O. Box 322.....Lake City
BUKER, Charles E., Jr., 4144 N.W. 17th Ave.....Miami
BULL, Francis B., Box 447, 1321 Florida Title Bldg., Jacksonville
BULL, Harcourt, Jr., 321 Atlantic Blvd.....Atlantic Beach
BULL, John W., 1105 Citizens Bldg., 706 Franklin St., Tampa
BULLOCK, Ira Van, 518 Lake Ave.....Lake Worth
BUNCH, James H., 202 Law Exchange Bldg., Jacksonville
BUNCH, Wellington E., Jr., c/o Clerk Criminal Court, Court House, Ft. Lauderdale
BUNGARD, Maurice Z., 714 Biscayne Bldg., 19 W. Flagler St., Miami
BURCHAM, Brantley, P.O. Box 604, Fidelity Bldg., Orlando
BURDICK, Burton Earl, 10 N.E. 195th St....North Miami
BURDICK, Sylvan B., 205 Datura St....West Palm Beach
BURFORD, S. Franklin, 42-72 - 80th St., Elmhurst, L. I., N. Y.
BURGER, Lawrence L., 212-260 - 95th St....Miami Beach
BURGESS, F. B., Box 796, 185 E. Main St.....Bartow
BURKE, Carroll A., Box 220.....Sanford
BURKE, Charles W., 808 Florida Bank Bldg., St. Petersburg
BURKE, George W., 618 River Road, S., New Port Richey
BURKE, J. Herbert, 1932 Tyler St.....Hollywood
BURKET, John F., Jr., 313 Palmer Bank Bldg., P.O. Box 149, Sarasota
BURKHART, James F., 7550 S.W. 36th St.....Miami
BURNES, James A., Univ. of Miami School of Law, Coral Gables
BURNETT, Henry, 401 Industrial Bank Bldg.....Miami
BURNS, C. Robert, 1318 Harvey Bldg., P.O. Box 1391, West Palm Beach
BURNS, Fred M., 1003 Pine St.....Tallahassee
BURNS, John Larcus, 910 Comeau Bldg., P.O. Box 2470, West Palm Beach

BURNS, Thomas David, 516 Ward St.....Tallahassee
BURNSED, B. R.....Macclenny
BURNSIDE, Walter N., 308 Tampa St.....Tampa
BURNSIDE, Walter N., Jr., 308 Tampa St.....Tampa
BURNSTEIN, Myron H., Hollywood Fed. Bldg., 1909 Tyler St., Hollywood
BURR, Raymond O., 1120 duPont Bldg.....Miami
BURRIE, Donald L., 2641 Atlantic Blvd...Pompano Beach
BURRIS, Jack D., 420 Lincoln Road.....Miami Beach
BURTON, John S., 1567 Fernando Dr.....Tallahassee
BURTON, John W., P.O. Box 426, Wauchula State Bank Bldg., Wauchula
BURTON, L. Grady, Wauchula State Bank Bldg., Wauchula
BURTON, M. Dudley, 448 Pan American Bank Bldg., Miami
BURTON, Robert A., Box 1165, Blount Bldg., Ft. Lauderdale
BURTON, William M., Jr., 827 Seybold Bldg.....Miami
BURWELL, Grace W., 42 S.W. 2nd St.....Ft. Lauderdale
BUSCEMI, Michael J., 206 Madison Ave.....Tampa
BUSCHMAN, A. E., 2020 S. Peninsula Dr., Daytona Beach
BUSH, Billie B., Wallace S Bldg.....Tampa
BUSH, Edward L., 914 Lemon St.....Palatka
BUSH, William G., III, 15-17 The Green....Dover, Dela.
BUSSEY, Robert N., 615 Florida Bank Bldg., St. Petersburg
BUSSEY, W. M., 611 Florida Bank Bldg....St. Petersburg
BUTLER, Byron.....Perry
BUTLER, D. W., Box 3351.....Orlando
BUTLER, Edward F., 175 N.E. 96th St.....Miami Shores
BUTLER, George H., 620 Comeau Bldg., West Palm Beach
BUTLER, J. T., 1305 Florida Title Bldg.....Jacksonville
BUTLER, Ollie Ben, Jr., 210 Pierce St., P.O. Box 1588, Tampa
BUTLER, P. Fred, 1202 Fla. Title Bldg.....Jacksonville
BUTLER, Robert B., 1909 Tyler St., P.O. Box 6, Hollywood
BUTLER, Thomas W., 316 Palmer Bank Bldg., P.O. Box 2364, Sarasota
BUTT, Nixon, P.O. Box 1689.....Orlando
BUTTS, Elliot W., 4312 Pawnee St.....Jacksonville
BUTTS, Frank L., 601 Ingraham Bldg.....Miami
BYINGTON, John S., 300½ S. Beach St...Daytona Beach
BYRD, Birt C., 710 Consolidated Bldg.....Jacksonville
BYRD, C. Y., 14 S.E. 4th Ave., Box 705.....Delray Beach
BYRD, James S., P.O. Box 1767, 145 N. Main St., Orlando
BYRNES, Daniel J., 2921 - 4th St., So.....St. Petersburg
BYRON, Charles, P.O. Box 433.....Delray Beach
BYRON, Frank B., 1328 duPont Bldg.....Miami

C

CABOT, Linwood, Everglades Bank Bldg., 1710 S. Andrews Ave., Ft. Lauderdale
CABOT, Ted, Everglades Bank Bldg., 1710 S. Andrews Ave., Ft. Lauderdale
CAGLE, H. Barrow, P.O. Box 988.....South Miami
CAHILL, James P., Lost Valley Farm....Free Union, Va.
CAIDEN, Stanley D., 807 Biscayne Bldg., 19 W. Flagler St., Miami
CAIN, Emory P., 10156 Ft. Caroline Rd.....Jacksonville
CAIN, Henry M., 2520 W. Flagler St.....Miami
CAIN, William Q., 256 Worth Ave.....Palm Beach
CALDWELL, Manley P., 501 Harvey Bldg., P.O. Box 751, West Palm Beach
CALDWELL, Millard F., Brock Bldg., P.O. Box 669, Tallahassee
CALDWELL, Roy W., 630 Montrose St., P.O. Box 467, Clermont
CALDWELL, Stafford, 424 W. Forsyth St., Suwannee Life Ins. Bldg., Jacksonville
CALHOUN, James P., 1501 S. Dale Mabry.....Tampa
CALHOUN, Julian C., P.O. Box 146.....Palatka
CALHOUN, Randolph, 2nd Fl. Commercial Bldg., Sarasota
CALLAWAY, E. E.....Blountstown
CALLOWAY, Vern D., Jr., 1451 Norfolk Ave. Winter Park
CAMBRON, Charles R., P.O. Box 823, 202 Arcade Bldg., Melbourne
CAMP, James D., Jr., P.O. Box 941, Broward Bank Bldg., Ft. Lauderdale
CAMP, John Rodgers, Jr., P.O. Box 4994....Atlanta, Ga.
CAMP, Joseph G., Jr., 1475 Broadway, c/o Publishers Assn. of N. Y. C., New York 36, N. Y.
CAMPBELL, A. G., Jr., P.O. Box 326..DeFuniak Springs
CAMPBELL, Carl L., 22340 Michigan Ave., Dearborn, Mich.
CAMPBELL, Charles I., 1103 Wallace S Bldg.....Tampa
CAMPBELL, Clyde, P.O. Box 605.....Crestview
CAMPBELL, Courtney, 1086 Eldorado Ave....Clearwater
CAMPBELL, F. M., P.O. Box 255.....Lynn Haven
CAMPBELL, Ferrin, P.O. Box 337.....Crestview
CAMPBELL, George, 3334 S.W. 64th Ave.....Miami
CAMPBELL, J. Bowers, P.O. Box 4912, 105A S. Barrancas Ave., Pensacola
CAMPBELL, John F., 2018 Mason Mill Road, Decatur, Ga.
CAMPBELL, Lloyd, 520 Brevard Ave., P.O. Box 1386, Cocoa
CAMPBELL, Mary G., P.O. Box 586.....Marianna
CAMPBELL, Monterey, III, 120 E. Davidson St., P.O. Box 216, Bartow
CAMPBELL, Park H., 830 Seybold Bldg.....Miami
CAMPBELL, Robert W., 269 Giralda Ave., Suite 304, Coral Gables
CAMPBELL, T. G., 5789 S.W. 32nd St.....Miami
CAMPBELL, Willard D., 50 W. Broad St., Columbus 6, O.
CANALE, Joseph, Suite 413 Ainsley Bldg., 14 N.E. 1st Ave., Miami
CANNON, Frank T., 21 N. Ocean St.....Jacksonville
CANNON, John B., Office of Chief of Police, Miami Police Department, Miami
CANNON, Pat, Dade County Courthouse.....Miami
CANNOVA, Frank S., 1939 Harrison St.....Hollywood
CAPLAN, Mitchell H., 5171 Pinetree Dr.....Miami Beach
CAPLEY, Gerald W., 1939 Harrison St.....Hollywood
CAPPS, James D., 842 Sagamore Dr..... Lakeland
CAPUANO, Nicholas James, 1409 Biscayne Bldg....Miami
CAPUTO, Nicholas A., 110 S. Palmetto Ave., Daytona Beach
CARDONE, Leonard P., 219 Roper Bldg.....Miami
CAREY, B. W.....St. Augustine
CAREY, C. I., 619 Florida Bank Bldg.....St. Petersburg
CAREY, Daniel Henderick, 1415 Robbia Ave., Coral Gables
CAREY, Jack S., 619 Florida Bank Bldg....St. Petersburg
CAREY, Wesley Gordon, 650 Seybold Bldg.....Miami
CAREY, William H., 617 Florida Bank Bldg., St. Petersburg
CARGELL, R. M., 601 75th Ave.....St. Petersburg Beach
CARGILL, Jackson A., 205 N. Main St., P.O. Box 2106 Orlando
CARLIN, Martin L., 3 Gainsboro Lane.....Syossit, N. Y.
CARLISLE, Vernon Robert, 1103 Biscayne Bldg....Miami
CARLISLE, Wayne M., 211 N.E. 1st St.....Gainesville
CARLON, John T., Jr., 16 S.E. 6th St.....Ft. Lauderdale
CARLSON, Alex E., 145 Curtiss Parkway, P.O. Box 664, Miami Springs

CARLSON, Arthur A., 368 Palm Ave.....Hialeah
CARLSON, Paul Aldrin, 908 Ainsley Bldg.....Miami
CARLTON, Douglas M., 448 Pan American Bank Bldg., Miami
CARLTON, Doyle E., 1st Natl. Bank Bldg., P. O. Box 3239, Tampa
CARLTON, Mabry A., 400 Law Exchange Bldg., Jacksonville
CARLTON, Robert H., 312½ Twiggs St.....Tampa
CARLTON, T. Hoyt, 505 N. 7th Ave.....Wauchula
CARLTON, Thad H., P.O. Box 348, Florida Bank Bldg., Ft. Pierce
CARLTON, Vassar B.....Titusville
CARMAN, Charles R., 319-A No. 4th St.....Ft. Pierce
CARMICHAEL, Andrew J., Jr., 881 Peachtree St., N.E., Atlanta, Ga.
CARMICHAEL, M. D., Jr., 121 S. Narcissus, P.O. Box 673, West Palm Beach
CARMICHAEL, Parks M., 3 S.E. 1st Ave., P.O. Box 136, Gainesville
CARMICHAEL, Waldo S., Citizens Bldg., P.O. Box 1694, West Palm Beach
CARMINE, William H., Jr., P.O. Box 228, 1542 Broadway, Ft. Myers
CARNELL, Darrel, 719 Main St.....Daytona Beach
CARNEY, Herschel W., 831 Palmetto Ave....Melbourne
CARNEY, Thomas M., 518 Hall Bldg.....St. Petersburg
CARO, Forsyth, 210 Kennedy Bldg.....Pensacola
CARO, Thomas S., Criminal Court of Record...Key West
CARPENS, Alben Edward, Tax Division, U. S. Dept. of Justice, Washington, D. C.
CARPENTER, A. E., 612 Metcalf Bldg.....Orlando
CARPENTER, A. E., Jr., 612 Metclaf Bldg.....Orlando
CARPENTER, Joe E., 2560 5th Ave., S.....St. Petersburg
CARPENTER, Walter N., 1716 Gay Dr.....Orlando
CARPENTER, William L., 1116 E. Atlantic Ave., Delray Beach
CARR, George C., 132 So. Kentucky Ave.....Lakeland
CARR, Henry, 1007 Biscayne Bldg.....Miami
CARR, Hilton R., Jr., 1408 Ainsley Bldg.....Miami
CARRAN, Nelson Horace, New Courthouse, Lakeside Ave., Cleveland 13, O.
CARRATT, Harry G., 1040 Bayview Dr....Ft. Lauderdale
CARRERAS, Juan I., 1639 duPont Bldg., 169 E. Flagler, Miami
CARRIER, Hugh M., 219 Shoreland Bldg.....Miami
CARRINGTON, Henry A., P.O. Box 3303, Marine Bank & Trust Co., Tampa
CARROLL, Charles A., P.O. Box 8255, Univ. Branch, Coral Gables
CARROLL, Donald K., Box 87.....Tallahassee
CARROLL, George Elwood, Balch Bldg., P.O. Box 798, Naples
CARROLL, Raymond, Box 605.....St. Augustine
CARROLL, Thomas J., Supreme Court Bldg...Tallahassee
CARROUTH, Stewart Jackson, 123 E. Jefferson St., Tallahassee
CARRUTHERS, John, II, 408 Industrial Bank Bldg., Miami
CARSON, Samuel O., 916 duPont Bldg.....Miami
CARSWELL, G. Harrold, P.O. Box 268.....Tallahassee
CARTER, Byron R., Suite 11, Rutland Bldg., P.O. Box 752, Orlando
CARTER, Mrs. Catherine H., 115 W. Indiana Ave., P.O. Box 146, DeLand
CARTER, Dickson H., 1401 N. Baylen St.....Pensacola
CARTER, Frank, 1228 S.W. 19th Ave.....Miami
CARTER, George B., Suite 11, Rutland Bldg., P.O. Box 752, Orlando
CARTER, George L., P.O. Box 7158, Station C., Atlanta, Ga.
CARTER, Ira J., Jr., 16 W. University Ave.....Gainesville
CARTER, Jim H., P.O. Box 3027.....Ft. Lauderdale
CARTER, John H., Jr., P.O. Box 31.....Marianna
CARTER, Leonard C., 215 S. Tennessee Ave., P.O. Box 507, Lakeland
CARTER, Raymond A., 1 E. 44th St., New York 17, N. Y.
CARTER, Richard C., Jr., 421 Plaza Bldg.....Miami
CARTER, W. A., 1215 Barnett Bank Bldg.....Jacksonville
CARTWRIGHT, Charles B., 1016 Grove Isle, Ft. Lauderdale
CARUSO, James J., 201 Malever Bldg.....Ocala
CARVAJAL, Alfred Michael, 1109 Metropolitan Bank Bldg., Miami
CARVER, A. R., Box 586, Suite G, Cochrane Annex, 208½ S. Tennessee Ave., Lakeland
CARVER, William G., P.O. Box 586, Suite G, Cochrane Annex, 208½ S. Tennessee Ave., Lakeland
CASALE, Michael J., 25 W. 3rd St.....Williamsport, Pa.
CASANOVA, Thomas Joseph, P. S. C. Box 340 Davenport, Ia.
CASE, Lawrence C., P.O. Box 3097.....Jacksonville
CASEBIER, Herbert N., Bryant Bldg.....Lakeland
CASEY, Robert L., 916 duPont Bldg.....Miami
CASKILL, Albert I., 765 Fisherman St.....Opa-Locka
CASLER, E. B., Jr., Davey-McMullen Bldg., P.O. Box 517, Clearwater
CASON, Warren M., 416 Pierce St.....Tampa
CASPER, Mark, 1325 S.W. 1st St.....Miami
CASSEDY, Marshall Royal, P.O. Box 1608.....Orlando
CASSEL, Alvin, 420 Lincoln Road.....Miami Beach
CASSEL, Marwin S., 1504 duPont Bldg.....Miami
CASTAGNA, William J., 123 Smoyer Bldg.....Clearwater
CASTOR, Donald Franklin, 511 Biscayne Bldg.....Miami
CATANIA, James A., Jr., 305 Williams Ave., Hasbrouck Heights, N. J.
CATON, Dave, 302 Brent Bldg.....Pensacola
CATONI ANTONETTI, Luis A., P.O. Box 117, Rio Piedras, Puerto Rico
CATSMAN, David P., 1630 Lenox Ave.....Miami Beach
CATTS, Sidney J., Jr., 825 Comeau Bldg., West Palm Beach
CAUTHEN, Charles R., Jr., 2580 S.W. 27th St.....Miami
CAWN, Alvin S., 1 Lincoln Road Bldg.....Miami Beach
CAWTHON, Victor M., Room 2-B, Daffin Bldg., Tallahassee
CEASE, Harold, 260 N.E. 79th St.....Miami
CHACE, James E., 1014 N.E. 5th St.....Gainesville
CHADDERTON, Harry J., Jr., 933 duPont Bldg....Miami
CHADROFF, Seymour, 306 Ainsley Bldg.....Miami
CHADWICK, Harry Roberts, Jr., 6780'-'29th Ave., N., St. Petersburg
CHADWICK, A. W., Jr., P.O. Box 892.....St. Augustine
CHAMBERS, Jack Horne, Jr., 1529 Catherine Court, Jacksonville
CHAMBERS, Robert O., 2630 S.W. 80th Ave.....Miami
CHANCEY, C. L., 421 Professional Bldg., Sunrise Center, Ft. Lauderdale
CHANCEY, J. T., 216 S.E. 6th St.....Ft. Lauderdale
CHANDLER, William H., 211 N.E. 1st St.....Gainesville
CHANTER, Robert W., P.O. Box 39.....Ft. Lauderdale
CHAPMAN, Forrest, 4380 Fruitville Road.....Sarasota
CHAPMAN, J. Leo, 1009 Comeau Bldg., West Palm Beach
CHAPMAN, R. S., McCrory Bldg.....Orlando

CHAPPELL, Dan, 402-3 Industrial Bank Bldg.....Miami
CHAPPELL, W. V., Jr., 4 S. Magnolia.....Ocala
CHARLES, William W., 1642 duPont Bldg.....Miami
CHASE, Emory C., 3516 W. 10th St.....Erie, Pa.
CHASTAIN, Charles F., 115½ West Main St., Box 1112, Lakeland
CHASTAIN, Mrs. Dixie Herlong, c/o Juvenile & Domestic Relations Court, 800 N.W. 28th St., Miami
CHASTAIN, Robert A., c/o State Road Dept., Tallahassee
CHEANEY, Jack S., Box 2682, Hamilton Station, Pompano Beach
CHEANEY, N. B., P.O. Box 1382, 222 E. Las Olas Blvd., Ft. Lauderdale
CHEANEY, Philip N., P.O. Box 1382.....Ft. Lauderdale
CHEATWOOD, Judson Clifford, Room 22, Western Union Bldg., Tampa
CHECKI, Daniel A., 658 Valley Brook Ave., Lyndhurst, N. J.
CHEETHAM, Jos. M., 730 N.E. 94th St....Miami Shores
CHEFF, Stanley W., 1208-10 Peoples Bank Bldg., Grand Rapids, Mich.
CHEREN, George, 607 Olympia Bldg.....Miami
CHERN, Marshall M., 1022 Seybold Bldg.....Miami
CHERRY, John F., 302 1st Natl. Bank Bldg.....Leesburg
CHESHIRE, Olen W., P.O. Box 170, 103½ N. Florida Ave., Lakeland
CHESTER, William K., Palm Beach Towers..Palm Beach
CHICKERING, William E., Suite 1405-6 Biscayne Bldg., Miami
CHILDS, Lawrence D., 615 Florida Theatre Bldg., St. Petersburg
CHILES, Lawton M., Jr., 132 S. Kentucky Ave., Lakeland
CHILLDON, John A., 415 Tampa St., Suite 332, 1st Natl. Bank Bldg., Tampa
CHISHOLM, John E., 317 Bank Bldg., New Smyrna Beach
CHOATE, Emett C., 232 Shoreland Bldg., P.O. Box 2679 Miami
CHOWANIEC, Alphonse John, 210 Main St., Pawtucket, R. I.
CHOWNING, John S., 800 1st Natl. Bank Bldg.....Miami
CHRIST, George R., Jr., 615 Madison St.....Tampa
CHRISTENSEN, John A., 606 Eureka St., Sault Ste. Marie, Mich.
CHRISTIE, Francis J., 2617 W. Flagler St.....Miami
CHRISTIE, Irwin G., Suite 907, Biscayne Bldg., 14 W. Flagler St., Miami
CHRISTIE, John V., 601 Ainsley Bldg.....Miami
CHRISTMAS, Randall N., 703 Ainsley Bldg.....Miami
CHRISTOPHER, Roy, 450 Donnelly St.....Mt. Dora
CHUBB, Harry C., 502 Florida Bank Bldg...St. Petersburg
CHUMBLEY, Joseph H., 467 2nd Ave., N., St. Petersburg
CHURCH, Abiah A., 1177 Kane Concourse, P.O. Box 6033, Miami Beach
CICERO, John E., 409 Industrial Bank Bldg.....Miami
CLAIBORNE, Robert C., 1022 duPont Bldg.....Miami
CLAPP, Donald F., 716 Times Sq. Bldg., 45 Exchange St., Rochester 14, N. Y.
CLAR, Henry William, 68 W. Flagler St.....Miami
CLARK, Arthur S., Jr., 228 N.E. 2nd Ave., Lawyers Bldg., Miami
CLARK, Charles F., Exchange Natl. Bank Bldg.....Tampa
CLARK, David Crosby, Jr., 2044 Sheridan St...Hollywood
CLARK, F. G., 3104 Perry St.....Jacksonville
CLARK, George T., 1128 Ingraham Bldg.....Miami
CLARK, Harold R., 203 American Natl. Bank Bldg., Jacksonville
CLARK, Jack, 601 Florida Theatre Bldg....St. Petersburg
CLARK, Jefferson W., Room 506 Old Post Office Bldg., Washington 25, D. C.
CLARK, Joseph S., 1607 - 15th St., N.....St. Petersburg
CLARK, Joseph Senator, 3 Legal Bldg., 15 N. Ft. Harrison Ave., Clearwater
CLARK, Julian Griffin, 4832 W. Crawford Ave., Milwaukee, Wis.
CLARK, Vernon W., College of Law, University of Florida, Gainesville
CLARKE, Edwin M., 814 Barnett Bank Bldg., Jacksonville
CLARKE, Richard Gerald, 1125 N.W. 83rd St.....Miami
CLARKE, Russell Bernard, 1348 Hillsboro Blvd., Deerfield Beach
CLARKE, S. D., Box 28.....Monticello
CLARKSON, Julian D., Box 1111, Lee County Bank Bldg., Ft. Myers
CLARKSON, P. Moody, 702 Florida Theatre Bldg., Jacksonville
CLARY, Bruce E., 120 W. New York Ave.....DeLand
CLAUGHTON, Edward N., Jr., 34 S.E. 2nd Ave., Urmey Hotel Bldg., Miami
CLAWSON, Robert E., Box 577, 200 Massey Bldg., Dade City
CLAYTON, Erwin A., 226 S. Main St., Commerce Bldg., P.O. Box 26, Gainesville
CLAYTON, James B., 209 Conrad Bldg.....DeLand
CLAYTON, James E., 226 S. Main St., Commerce Bldg., P.O. Box 26, Gainesville
CLAYTON, Ralph, 209 Conrad Bldg.....DeLand
CLEARE, Allan B., Jr., 604 Whitehead St.....Key West
CLEMENT, Colquitt Archie, P.O. Box 585, Meres Bldg., Tarpon Springs
CLEMENTS, Allen, Jr., 37 N.E. 1st Ave.....Miami
CLEMENTS, Allen C., 804 Seybold Bldg.....Miami
CLEMENTS, Ralph M., Box 366.....Sebring
CLEMENTS, Ray, P.O. Box 1412.....Lakeland
CLEMENTS, Walter E., 2245 Howard Dr.....Orlando
CLEVELAND, C. B., 605 Lincoln Road Bldg., Miami Beach
CLEVELAND, Mack N., Jr., 510-515 Sanford Atlantic Bank Bldg., P.O. Box 220, Sanford
CLEVELAND, W. A., Jr., 522 Barnett Bank Bldg., Jacksonville
CLEVELAND, William LeRoy, Legal Dept., Dade Co. Port Authority, Miami Intl. Airport, Miami
CLIFTON, Howard J., 227 N. Main St.....Orlando
CLIFTON, William O., P.O. Box 1385.....Trenton
CLINE, O. B., Jr., U. S. Attorney's Office, Post Office Bldg., Miami
CLONTS, A. R., Box 245.....Stuart
CLOWAR, Lester E., 2312 - 15th Ave., W.....Bradenton
COACHMAN, H. Lane, 1103 Wallace S. Bldg.....Tampa
COBB, Otis M., Court House.....Vero Beach
COBB, Otis M., Jr., Box 728.....Vero Beach
COBB, Robert E., 2939 N. Federal Hwy....Ft. Lauderdale
COBB, Thomas T., Box 191, 219 Magnolia Ave., Daytona Beach
COBB, William A., 303 Evernia St., Box 2549, West Palm Beach
COBBEY, Jean, Box 566.....Clearwater
COBLE, J. Kermit, 136½ S. Beach St.....Daytona Beach
COBOURN, Richard H., 2136 Hollywood Blvd., Hollywood
COBURN, E. L., 156 W. 4th St.....Waterloo, Iowa
COCHRAN, Robert Blaine, P.O. Box 667, Pompano Beach
COCKRELL, Alston, 1105 Florida Title Bldg., Jacksonville
COE, Charles S., 205-6 Bell Bldg., P.O. Box 29..Pensacola
COE, John M., 205-6 Bell Bldg., P.O. Box 29..Pensacola
COFER, Joseph Benjamin, 207 - 5th St., N. St. Petersburg

COFFEE, Edwin C., 302 Professional Bldg.....Jacksonville
COFFEE, F. V., 1809 Barnett Bank Bldg., P.O. Box 359, Jacksonville
COHEN, Albert N., 1102 Congress Bldg.....Miami
COHEN, Bart L., 1205 Ainsley Bldg.....Miami
COHEN, Ben, 420 Lincoln Road.....Miami Beach
COHEN, Burton M., 1504 duPont Bldg.....Miami
COHEN, Charles Louis, 701 - 14th St.....Miami Beach
COHEN, Harold J., 2761 Coral Way.....Miami
COHEN, Herman, 1305 Congress Bldg.....Miami
COHEN, Jay I., 1 Lincoln Road.....Miami Beach
COHEN, Jerome Jules, 279 N.E. 26th St.....Miami
COHEN, Meredith J., 26-28 Wall St.....Orlando
COHEN, Morris, 835 N.E. 179th Terrace, North Miami Beach
COHEN, Morris, 145 Almeria Dr.....Coral Gables
COHEN, Murray G., 145 Almeria Dr.....Coral Gables
COHEN, S. James, 420 Lincoln Road.....Miami Beach
COHN, Frank, Suite 312, 1 Lincoln Road Bldg., Miami Beach
COHN, Natalie W., 420 Lincoln Road.....Miami Beach
COHOE, Robert W., Union Trust Company, St. Petersburg
COIT, George S., Jr., 700 1st Federal Bldg., Box 267 St. Petersburg
COKER, Thomas M., Jr., 16 S.E. 6thSt.....Ft. Lauderdale
COLE, Henry H., 1st Natl. Bank Bldg.....Tampa
COLE, James M., 650 Seybold Bldg.....Miami
COLE, Loren F., 309 Garden Road.....Palm Beach
COLE, Robert B., Box 1390, 1000 1st Natl. Bank Bldg., Miami
COLE, W. Warren, Jr., P.O. Box 191.....Daytona Beach
COLEE, Harold, Jr., 2903 College St., Legal Dept., Jacksonville
COLEMAN, B. R., 240 Shoreland Bldg.....Miami
COLEMAN, Burnis T., 1464 Marion Ave.....Tallahassee
COLEMAN, Curtin R., II, Suite 313 Radio Bldg., 100 E. Las Olas Blvd., Ft. Lauderdale
COLEMAN, George W., 801 Harvey Bldg., West Palm Beach
COLEMAN, J. W., Courthouse.....Ft. Lauderdale
COLEMAN, Jesse Leon, 7242 Organdy Dr., N., St. Petersburg
COLES, A. Pickens, 616 1st Natl. Bank Bldg.....Tampa
COLLIER, Charles Lockey, P.O. Box 402...Hampton, Va.
COLLIER, James C., 701 W. Church St.....Orlando
COLLINS, Charles J. Jr., 13 S. Main St., P.O. Box 1250, Orlando
COLLINS, Everett A., 307 Industrial Bank Bldg....Miami
COLLINS, Herbert C., P.O. Box 56.....Leesburg
COLLINS, J. Ernest, 703 Grace Ave., P.O. Box 517, Panama City
COLLINS, Leland S., 263 East Ave.....Greenville, Pa.
COLLINS, Governor LeRoy, State Capitol.....Tallahassee
COLLINS, Linton M., 1100 Tower Bldg., Washington, D. C.
COLLINS, Robert Oscar, 1001 Congress Bldg., 111 N.E. 2nd Ave., Miami
COLLINS, Thomas J., 33 4th St., N.....St. Petersburg
COLLYER, Keith E., P.O. Box 111.....Avon Park
COLSON, W. W., Jr., 448 Pan American Bank Bldg., Miami
COLSON, William Redmond, 448 Pan American Bank Bldg., Miami
COMBALUZIER, George L., 7414 6th Ave., Brooklyn, N. Y.
COMBS, Murphy C., Sr., 5238 via San Delarro, Los Angeles, Cal.
COMISKEY, Emmett Jerome, Suite 204 Stovall Professional Bldg., 311 Morgan St., Tampa
CONE, Al J., 311 Guaranty Bldg.....West Palm Beach
CONELY, John R., 926 Mass. Ave., N.W., Washington, D. C.
CONELY, T. W., Jr.....Okeechobee
CONFER, John P., 204 Florida Theatre Bldg., St. Petersburg
CONIGLIO, C. John, P.O. Box 26.....Wildwood
CONIGLIO, Phillip J., 228 Pan American Bank Bldg., Miami
CONKLIN, Millard B., 204½ N. Beach St., Daytona Beach
CONKLING, Homer C., Jr., P.O. Box 395, Palm and Julia Sts., Titusville
CONKLING, Virgil B., County Judge.....Titusville
CONLEE, Wendell F., Box 108.....Sarasota
CONNELLY, John H., 801 Biscayne Bldg.....Miami
CONNER, G. C., 2275 S.W. 6th St.....Miami
CONNER, Richard Elwood, P.O. Box 1495, 109 Professional Bldg., New Smyrna Beach
CONNOR, J. Hal, Jr., Phillips Prof. Bldg., P.O. Box 798, Winter Haven
CONRAD, Wilfred Harold, Granger Bldg., P.O. Box 755, Merritt Island
CONROY, Francis P., 1321 Florida Title Bldg., Box 447, Jacksonville
CONROY, Robert T., 1108 Parkway Blvd.....Alliance, O.
CONWAY, Fred M., P.O. Box 1592, 142 E. Granada Ave., Ormond Beach
COOGLER, M. A., P.O. Box 184.....Brooksville
COOK, H. T.....Bunnell
COOK, Philip, 702 Biscayne Bldg.....Miami
COOK, Wilbur E., 801 Harvey Bldg.....West Palm Beach
COOK, William H., 1301 Harvey Bldg...West Palm Beach
COOKE, William M., 423 Lemon St.....Palatka
COOKSEY, Byron Thomas, 302 S. 2nd St., P.O. Box 1412, Ft. Pierce
COOKSEY, Kenneth E., P.O. Box 485.....Monticello
COOLEY, Thomas H., P.O. Box 34.....Randelman, N. C.
COOPER, A. T., Jr., Davey-McMullen Bldg., P.O. Box 85, Clearwater
COOPER, B. L., Stovall Prof. Bldg.....Tampa
COOPER, Charles P., 2622 Herschel St.....Jacksonville
COOPER, Edith Held, 407 Lincoln Road, Suite 11C, Miami Beach
COOPER, H. Laurence, Jr., 815 Harvey Bldg., P.O. Box 2810, West Palm Beach
COOPER, Howard W., First Federal Bldg., 125 S. Court St., Orlando
COOPER, James R., 261 N.W. 36th St.....Miami
COOPER, John C., One Armour Road....Princeton, N. J.
COOPER, Mrs. Mary McConnel, 3081 Cleveland Ave., N. W., Washington, D. C.
COOPER, Ralph M., P.O. Box 628, 808 Metropolitan Bank Bldg., Miami
COOPER, Richard H., 18 S. Main.....Orlando
COOPER, Rufus, Stovall Professional Bldg.....Tampa
COOPERMAN, Eugene, 640 N.E. 170th St., North Miami Beach
COOPERMAN, Harold, 2019 Palmyra Rd....Albany, Ga.
COOPERMAN, Leonard W., 669 1st Ave., N., St. Petersburg
COOPERSMITH, Diana, 235 Lincoln Road..Miami Beach
COPLEY, Luther L., 1117 Metropolitan Bank Bldg..Miami
CORBETT, Donald Russell, 804 Florida Bank Bldg., Orlando

CORBLEY, William H., P.O. Box 312, 203 N. Main St., Orlando
CORCES, Charles C., 905 17th Ave. . . . . Tampa
CORCORAN, John P., Jr., 1116 1st Natl. Bank Bldg., Tampa
CORDISCO, Ines William, 517 Market St., McKeesport, Pa.
CORFAR, Eugene A., 234 72nd St., N. . . . . St. Petersburg
CORK, T. C., P.O. Box 635 . . . . . Clermont
CORLETT, E. S., Jr., 8276 N.E. 7th Ave. . . . . Miami
CORLETT, Edward S., III, 413 Industrial Natl. Bank Bldg., Miami
CORNELIUS, A. F., 308 Tampa St. . . . . Tampa
CORNELIUS, J. Oswald, 308 Tampa St. . . . . Tampa
CORNELL, Errol S., 607 Ainsley Bldg. . . . . Miami
CORNETT, Richard F., 4310 S.W. 14th St. . . Coral Gables
CORNETT, W. G., P.O. Box 1160, 214 E. 4th St., Panama City
CORNWELL, S. A., 30 Drummond Bldg., 318 12th St., W., Bradenton
CORRIGAN, John Francis, 814 Barnett Bank Bldg., Jacksonville
CORSE, John Doggett, 1215 Barnett Bank Bldg., Jacksonville
CORSE, Montgomery J., 621 Lynch Bldg. . . . . Jacksonville
CORUM, William H., 204 Vimar Bldg., P.O. Box 1483, Winter Haven
CORY, Richard J., 201 Professional Bldg. . . Ft. Lauderdale
COSGROVE, Francis Frehiel, 207 Biscayne Bldg., 19 W. Flagler St., Miami
COSOR, Lewis Leff, 505 Pan American Bank Bldg., Miami
COSTA, Mario Henry, 102 W. Clinton St., Johnstown, N. Y.
COSTANZO, Sarino R., 1008 Ainsley Bldg. . . . . Miami
COSTELLO, James A., 403 Olympia Bldg. . . . . Miami
COSTIN, Cecil G., Jr., Monument Ave. . . . . Port St. Joe
COTTEN, John H., P.O. Box 12, Park & Monroe, Tallahassee
COTTON, James W., 14 E. University Ave. . . . . Gainesville
COUCHMAN, Henry, 469 N. Ela Rd. . . . . Palatine, Ill.
COUGHLIN, John A., 12490 N.E. 7th Ave. . . North Miami
COUGHLIN, Lucille V., 12490 N.E. 7th Ave., North Miami
COUKART, Arthur John, 3753 S. Atlantic Ave., Daytona Beach
COULTER, George S., 2210 Laurel Road . . . . . Jacksonville
COURS, Richard E., 302 Wallace S. Bldg. Annex . . . Tampa
COURSHON, Aaron H., 235 Lincoln Road, Suite 216, Miami Beach
COURSHON, Arthur Howard, 235 Lincoln Road, Miami Beach
COURSHON, Charles J., 605 Lincoln Road, Miami Beach
COURSHON, Jack R., 235 Lincoln Road . . . . Miami Beach
COURSHON, S. J., 1284 S.W. 20th St. . . . . Miami
COURTNEY, Mrs. Arlyne Ann, Civic Bldg., 46 N.W. 1st St., Miami
COURTNEY, Cliff, 814 Ingraham Bldg. . . . . Miami
COVEN, Harry Max, 300 W. Washington, Suite 1500, Chicago, Ill.
COWART, Edward D., 502-6 Olympia Bldg. . . . . Miami
COWART, Joe A., Jr., 32 Bellair Bldg., P.O. Box 527, Cocoa
COWART, R. E. . . . . Madison
COWLES, J. S., 41 30th Ave. . . . . Jacksonville Beach
COX, Edgar E., Jr., 7198 Bird Road . . . . . Miami
COX, John S., 1725 Barnett Bank Bldg. . . . . Jacksonville
COX, Willoughby T., Jr., P.O. Box 1021, 166 E. Pine St., Orlando
COXE, Curtis C., P.O. Box 869, 10 Cathedral Pl., St. Augustine
COYLE, Jack Thomas, 12 Spring Valley Rd., Columbia, Mo.
CRABTREE, Albert M., Jr., 11 N. Newnan St., Jacksonville
CRAFT, Donald G., P.O. Box 608 . . . . . Panama City
CRAIG, E. R., 308 Ave. A., S.E. . . . . Winter Haven
CRAIG, Robert E., 40 N.E. 75th St. . . . . Miami
CRAIG, William H., 1407 Patrick Henry Dr., No. 101, Falls Church, Va.
CRAMER, Joseph B., P.O. Box 1774 . . . . . Sarasota
CRAMER, William C., 606 Hall Bldg. . . . . St. Petersburg
CRANDALL, Clifford W., Box 321 . . . . . DeLand
CRANE, Michael E., 39 Sunrise Terr., Cedar Grove, N. J.
CRANE, Nicholas A., 551 Bay Point Rd., Bay Point, Miami
CRANE, Walter, 70 S. Munn Ave., Apt. 709, East Orange, N. J.
CRANE, Walter D., Radio Center Bldg. . . . . Ft. Lauderdale
CRARY, Evans, Arthur Dehon Bldg., P.O. Bin 24 . . Stuart
CRARY, Evans, Jr., P.O. Bin 24 . . . . . Stuart
CRAWFORD, Dewey, Sunrise Theatre Bldg., Box 1102, Ft. Pierce
CRAWFORD, Grady L., 500 Dade County Courthouse, Miami
CRAWFORD, J. T. G., 906 Lynch Bldg. . . . . Jacksonville
CRAWFORD, James Moore, 20 S.W. Tamiami Canal Road, Miami
CRAWFORD, R. B., Jr., 137 E. Main St., P.O. Box 451, Bartow
CRAWFORD, Robert W., 301 E. Las Olas Blvd., P.O. Box 1302, Ft. Lauderdale
CRAWFORD, Thomas H., Jr., Florida Title Bldg., Jacksonville
CREEL, Joe, 1514 Congress Bldg. . . . . Miami
CRENSHAW, McCarthy, 512 Barnett Bank Bldg., P. O. Box 1086, Jacksonville
CREWS, John, P.O. Box 264 . . . . . Macclenny
CRIBBS, Roland F., 305 Morgan St. . . . . Tampa
CRIM, Charles H., 211 Blount Bldg. . . . . Ft. Lauderdale
CRIMI, Michael J., 220 Elderfields Road, Manhasset, N. Y.
CRISER, Marshall M., Jr., 1st Natl. Bank Bldg., Box 71, Palm Beach
CRISWELL, W. S., 407 Consolidated Bldg. . . . . Jacksonville
CRITTENDEN, H. C., Van Skiver Bldg. . . . . Winter Haven
CROCKER, O. Lamar . . . . . Monticello
CROCKETT, Jerry B., 627 Ingraham Bldg., P.O. Box 1069, Miami
CROFTON, George R., 1st Federal Bldg. . . . . Miami
CROFTON, L. C. . . . . Titusville
CROMWELL, Mrs. Marion M., P.O. Box 737, Riviera Beach
CROMWELL, Robert F., 7-11 W. 20th St., Box 737, Riviera Beach
CROSBY, Harold B., P.O. Box 1801 . . . . . Pensacola
CROSLAND, Edward, 226 E. Smith . . . . . Orlando
CROSS, J. Emory, Miller Bldg., P.O. Box 411 . . Gainesville
CROSS, Kenneth C., Jr., 4301 MacDill Ave. . . . . Tampa
CROSS, Spencer C., Box 167, City Hall Bldg. . . . . Ocoee
CROSSLEY, Carl F., 314 Robertson Bldg. . . . . Ocala
CROSSLEY, Harmon E., Jr., 1826 Upper Hunters Trace, Louisville, Ky.
CROTTY, Edmund William, P.O. Box 191, 219 Magnolia Ave., Daytona Beach
CROUCH, Norman E., 220 Miracle Mile . . . . . Coral Gables
CROUCH, S. Lee, 410 E. Beach Blvd. . . . . Hallandale
CROUCH, T. Allen, 212 S.E. 1st Ave. . . . . Gainesville
CROW, Lon Worth, Jr., 55 S.W. 8th St. . . . . Miami

CROWDER, Charles J., 36 N.E. 1st St., 1005 Seybold Bldg., Miami
CROWELL, Joseph M., Fla. Natl. Bank Bldg., P.O. Box 826, Pensacola
CROWLEY, Charles Desmond, Professional Bldg., Ft. Lauderdale
CROWLEY, Paul V., 1415 Calle del Ranchero, N.E., Albuquerque, N. M.
CRUM, James M., Box 941, Broward Bank Bldg., Ft. Lauderdale
CRUMP, Mrs. Osie B., P.O. Box 529, 309½ E. Lafayette St., Tampa
CRUTCHFIELD, Inman P., 603 Consolidated Bldg., Jacksonville
CUESTA, Oscar, 2302 Nebraska Ave.....Tampa
CULBREATH, W. R., 800 N.W. 20th St.....Miami
CULLEN, Ralph O., 1103 duPont Bldg.....Miami
CULLIS, James W., 2046 Main St.....Sarasota
CULP, Paul J., 17601 N.W. 34th Ave.....Opa-Locka
CULVER, Chandler F., 4000 S.W. 10th St.....Miami
CULVERHOUSE, Hugh F., 1425 Barnett Bank Bldg., Jacksonville
CUMMINGS, Russell W., 107 Market St.....Jacksonville
CUMPIANO, Patria A., 402 N.E. 28th St.....Miami
CUNNINGHAM, Arthur B., 37 N.E. 1st Ave.....Miami
CUNNINGHAM, Cortlandt B., 39D Circle Dr., Wright Village, Lodi, N. J.
CUNNINGHAM, David W., P.O. Box 1525..Winter Park
CUNNINGHAM, F. Malcolm, 500 Rosemary Ave., West Palm Beach
CUNNINGHAM, Peter J., 508 Citizens Bldg., West Palm Beach
CUNNINGHAM, Ralph E., Jr., P.O. Box 511, W. A. Parrish Bldg., Marathon
CURRAN, John J., 310 W. Market St.....Pottsville, Pa.
CURRAN, Marshall Glenn, Jr., 1007 Biscayne Bldg., Miami
CURRIE, F. A., 128 Court House.....West Palm Beach
CURRY, Cecil C., 1104 1st National Bank Bldg.....Miami
CURRY, Howard, 220 Miracle Mile.....Coral Gables
CURRY, L. Earl, 1226 Ingraham Bldg.....Miami
CURTIS, Robert J., 2430 S.W. 79th Ct.....Miami
CURTIS, Robert M., 1750 E. Sunrise Blvd., Ft. Lauderdale
CURTIS, Russell Pierce, 3231 Front St...San Diego, Cal.
CUSHMAN, L. J., 706 Ainsley Bldg.....Miami
CUSIC, Daniel W., 1613 Mantes Dr.....Cocoa
CUTLER, A. Budd, 706 Ainsley Bldg., 14 N.E. 1st Ave., Miami
CUTLER, Donald Bruce, 415 W. 3rd St., Moorestown, N. J.
CUTLER, Edward I., 517 First Natl. Bank Bldg.....Tampa
CYPEN, Harry L., 420 Lincoln Road.....Miami Beach
CYPEN, Irving, 420 Lincoln Road.....Miami Beach
CZEBRINSKI, Chester C., 11825 S.W. 70th Ave....Miami

D

DADSWELL, Jack E., Jr., 726 32nd Ave., N., St. Petersburg
DALE, C. Shelby, 201 S.E. 2nd St., P.O. Box 619, Ft. Lauderdale
D'ALEMBERTE, Dan W., Box 11.....Chattahoochee
D'ALESSANDRO, Mrs. Carolyn Price, 46 W. Broadway, Ft. Meade
D'ALESSANDRO, Warren H., 46 West Broadway, Ft. Meade
DALTON, Joe W., 408 Franklin St.....Tampa
DALY, J. Spencer, 671 Fenimore Road..Larchmont, N. Y.
DALY, John M., 2-A Sweeney Bldg., North Tonawanda, N. Y.
DAMATO, Louis Donald, 13550 Estero...La Mirada, Cal.
DAME, Flem C., County Courthouse, Box 785..Ft. Pierce
DAMRON, B. L., P.O. Box 40.....Ft. Lauderdale
DAMSEL, Charles Henry, Jr., c/o J. Thomas Gurney, 203 N. Main St., Orlando
DANAHY, Paul W., Jr., 608 1st Natl. Bank Bldg...Tampa
DANDELAKE, George W., 1010 Saratoga Road, Jacksonville
DANER, Reba Engler, 434 Pan American Bank Bldg., Miami
DANFORTH, Alan H., 818 Riverside Ave.....Jacksonville
DANIEL, C. Grady, 242 E. 5th St.....Jacksonville
DANIEL, C. Welborn, P.O. Box 635.....Clermont
DANIEL, J. Nixon, Jr., 7th Fl. Brent Annex, P.O. Box 1030, Pensacola
DANIEL, James N., P.O. Box 67.....Chipley
DANIEL, Jaquelin J., Buckman Bldg., 206 W. Forsyth St., Jacksonville
DANIEL ,R. P., Buckman Bldg., 206 W. Forsyth St., Jacksonville
DANIEL, Silas Edward, Jr.,1644 1st Ave. N., St. Petersburg
DANIEL, W. J., 312 Professional Bldg., P.O. Box 1025, Bradenton
DANIEL, William F., 127 E. Park Ave.....Tallahassee
DANIELS, Carroll Samuel, 448 Pan American Bank Bldg., Miami
DANIELS, Edward C., Jr., 206 Barnes Bldg., 814 S.W. 27th Ave., Miami
DANTON, Charles, 605 Lincoln Road.....Miami Beach
DANTON, Daniel, 605 Lincoln Rd.....Miami Beach
DARBY, Gregory J., 401 Law Exchange Bldg., Jacksonville
DARBY, Herbert F., Peoples Hardware Bldg....Lake City
D'ARPA, Albert, 2321 W. Columbus Dr.....Tampa
DART, Francis C., Box 1148.....Sarasota
DARTY, George Glen, Alcoma Arcade.....Lake Wales
DATZ, Albert J., 311 Law Exchange Bldg.....Jacksonville
DAUBER, John G., 803 Biscayne Bldg.....Miami
DAUGHERTY, Ralph E., P.O. Box 768, Daugherty Bldg., Lakeland
DAUGHERTY, W. Emory, Jr., 319 Seybold Bldg...Miami
DAUPHINAIS, Raymond J., Univ. of Conn. School of Pharmacy, Storrs, Conn.
DAVANT, Fred C., 1403 Ainsley Bldg.....Miami
DAVANT, J. C., P.O. Box 689.....Clearwater
DAVENPORT, Bert A., P.O. Box 1095, 4 East 4th St., Panama City
DAVENPORT, William F., Jr. 803 1st Federal Bldg., P.O. Box 173, St. Petersburg
DAVENPORT, Wm. R., P.O. Box 1363, Florida Natl. Bank Bldg., Pensacola
DAVES, Joel T., III, P.O. Box 949.....West Palm Beach
DAVID, Bennett Luther, 1970 N. 66th Ave., West Hollywood
DAVID, Thomas E. (Ted), 2136 Hollywood Blvd., Hollywood
DAVIES, Joseph J., 504 Empire Bldg.....St. Petersburg
DAVIS, Arthur S., 748 Seybold Bldg.....Miami
DAVIS, Bruce G., 406 Midyette-Moor Bldg....Tallahassee
DAVIS, Bruce H., Box 527.....Crescent City
DAVIS, Carroll Phillips, c/o American Consulate, Guadalajara, Jalisco, Mexico
DAVIS, Charles E., 170 E. Washington St.....Orlando
DAVIS, Clair A., 119 8th St., N.....St. Petersburg
DAVIS, Darrey A., County Attorney, 16th Floor, County Courthouse, Miami

DAVIS, David A., Box 127.....Bushnell
DAVIS, Dorr S., Juvenile Court, Court House, Ft. Lauderdale
DAVIS, Edwin L., 941 N.W. 2nd Ave.....Miami
DAVIS, Ellis F., Box 403.....Kissimmee
DAVIS, Emanuel M., 669 1st Ave., N.....St. Petersburg
DAVIS, French C., 550 Seabreeze Blvd....Daytona Beach
DAVIS, Garlon A., 706-09 Citizens Bldg., P.O. Box 2109, West Palm Beach
DAVIS, George B., P.O. Box 516.....Naples
DAVIS, Hayward H., P.O. Box 133.....Lake Placid
DAVIS, James A., II, 1511 Mendavia.....Coral Gables
DAVIS, James O., Jr., 1002 Citizens Bldg.....Tampa
DAVIS, Joe W., 614 1st Federal Bldg.....St. Petersburg
DAVIS, John F., Jr., 1391 Willivee Dr.....Decatur, Ga.
DAVIS, Johnson E., III, 310 Biscayne Bldg.....Miami
DAVIS, Joseph I., 1025 duPont Bldg.....Miami
DAVIS, Mrs. Mattie Belle, 1008 Congress Bldg.....Miami
DAVIS, McKenney J., 101 Courthouse.....Jacksonville
DAVIS, Rantson Edward, 408 1st Natl. Bank Bldg., Leesburg
DAVIS, Richard C., Suite 2, Legal Bldg.....Clearwater
DAVIS, Robert J., 420 Broward Bank Bldg., Ft. Lauderdale
DAVIS, Robert W., State Treasurer's Office...Tallahassee
DAVIS, Roger Edward, Security Trust Bldg., 119 E. Flagler St., Miami
DAVIS, Roger L., 1003 Crestdale St.....Jacksonville
DAVIS, Sylvan Joseph, Jr., 201-209 Edwards Bldg. Sanford
DAVIS, W. T., 512 Florida Bank Bldg.....Orlando
DAVIS, W. Turner.....Madison
DAVIS, Wallace E., P.O. Box 471.....Orlando
DAVIS, William H., 1006 Metropolitan Bank Bldg., 117 N.E. 1st Ave., Miami
DAVISON, Harry P., 12131 S.W. 68th Ct.....Miami
DAVISON, Thomas, III, 2505 Ponce de Leon Blvd., Coral Gables
DAWES, William Redin, 1538 duPont Bldg.....Miami
DAWSON, Carl D., 218 Florida Title Bldg....Jacksonville
DAWSON, Edwin P., 825 Ixora Lane Plantation, Ft. Lauderdale
DAWSON, Robert C., c/o Lawyers Title Insurance Corp., P.O. Box 880, Winter Haven
DAWSON, William B., III, 301 Smith Bldg....Jacksonville
DAY, James W., College of Law, University of Florida, Gainesville
DAY, John R., 219 City Center Bldg.....Lake Worth
DAYTON, George, P.O. Box 444.....Dade City
DAYTON, Orvil L., P.O. Box 444, 1st Federal Bldg., Dade City
DAYTON, Orvil L., Jr., P.O. Box 607.....Dade City
DEACON, Mrs. Anne E'del, 516 N. Federal Highway, Lantana
DEAL, Keith M., 206 Guaranty Life Bldg.....Jacksonville
DEAL, Louis C., 208 Parkview Bldg.....St. Petersburg
DEAN, Goble D., 511 Biscayne Bldg.....Miami
DEATON, Margaret E., 1st Natl. Bank Bldg.....Tampa
DeCARION, George H., 727 duPont Bldg.....Miami
DECKELMAN, Arthur D., 2520 W. Flagler St.....Miami
DECKER, Frank C., Suite 604 Lynch Bldg., P.O. Box 601, Jacksonville
DEEHL, Robert M., 905 Seybold Bldg.....Miami
De FRANK, D. Anthony, 10 W. Griffith St., Penns Grove, N. J.
DEGERNESS, Orville, 423 Connecticut Ave...Norfolk, Va.
DeGROOT, E. H., Jr., 1309 Spring Road, N. W. Washington, D. C.
DeHOFF, P. Donald, 343 East Bay St.....Jacksonville
DEINZER, Harvey T., 928 N.W. 21st Ter.....Gainesville
DeJARNETTE, H. Reid, 908 Ainsley Bldg.....Miami
DEKLE, Hal P., Courthouse.....Miami
DEKLE, Seth, 415 Tampa St.....Tampa
de la PARTE, Louis, Jr., 308 Tampa St.....Tampa
DeLEON, Heriberto, P.O. Box 1588.....Tampa
DELL, Ralph C., P.O. Box 2111, Stovall Professional Bldg., Tampa
DELL, S. T., Jr., P.O. Box 123.....Gainesville
DeLOACH, Guion T., 7920 S.W. 96th St.....Kendall
DeLOACH, J. Boyd, P.O. Box 807..New Smyrna Beach
DeLUCCA, Anthony J., 255 N.W. 123rd St.....Miami
DEL VALLE, Alfred M., 715 Seybold Bldg. .....Miami
DELVES, George T., 202 Powell Bldg., 245 E. Adams St., Jacksonville
DeMAR, Durward, 216 Blount Bldg.....Ft. Lauderdale
DeMILLY, Preston W., 416 Hillcrest Ave.....Tallahassee
DEMOPULOS, Harold W., 1133 Industrial Bank Bldg., Providence, R. I.
DEMOS, Angelo P., 404 Biscayne Bldg.....Miami
DEMOS, Charles Mark, 404 Biscayne Bldg., 19 W. Flagler St., Miami
DeMOULLY, James Leo, 8220 26th Ave. No., St. Petersburg
DEMPSEY, Paul Lowry, 5795 S.W. 73rd St., South Miam
DENCE, Walter Edward, 1514 Congress Bldg.....Miami
DENHAM, Raymond O., 150 S.E. 2nd St., P.O. Box 2620, Miami
DENISON, Edward O'Grady, Denison Bldg.....Ft. Pierce
DENTON, Florence G., 17 South High St., Columbus 15, O.
DENVIR, John B., Jr., 5451 Pine Tree Dr...Miami Beach
DePHILLIPS, Anthony J., 128 E. 70th St., New York 21, N. Y.
DERFUS, Franklin Anthony, Box 3100.....Miami
DERMER, Jay, 420 Lincoln Rd.....Miami Beach
DE TARDO, Nicholas J., 1939 Harrison St.....Hollywood
DETHLEFS, Peter Frederick, 405 Glenwood Ave., Pawtucket, R. I.
DeVANE, Dozier, P.O. Box 546, Post Office Bldg., Tallahassee
DeVANE, Jack E., 2824 Sepulveda Ave., San Bernardino, Cal.
DEW, Jack C., Florida Bank Bldg., P.O. Box 1137, St. Petersburg
DEWELL, John H., Box 277.....Haines City
DEWELL, Mary Frances, P.O. Box 3324.....Tampa
DeWOLF, Thomas B., 320 Beall Ave.....Rockville, Md.
DEXTER, Worth, Jr., P.O. Box 108.....Sarasota
DIAL, William H., 56 E. Pine St.....Orlando
DIAMOND, C. P., 1601 20th St.....Vero Beach
DIAZ, Julian, P.O. Box 5446.....Tampa
DiBARTOLOMEO, Joseph, 5706 Bird Road, South Miami
DICKENS, Benjamin H., 302 16th St., P.O. Box 575, Port St. Joe
DICKENSON, W. B., Jr., 1st Natl. Bank Bldg.....Tampa
DICKEY, Carlos R., 618 N.W. 36th Ave.....Gainesville
DICKEY, Frank P., 4310 N. Pershing Dr., Apt. 2, Arlington, Va.
DICKINSON, Fred O., Jr.. 1101 Harvey Bldg.. West Palm Beach
DICKINSON, John, County Bldg.....St. Petersburg
DICKINSON, Patrick H., P.O. Box 3324.....Tampa
DICKSON, George C., 17 S.E. 11th Ave....Ft. Lauderdale
DICUS, William A., P.O. Box 96, 311 Main St...Dunedin
DIDRENCE, Joseph Jay, 1st Federal Bldg.....Miami

DIETZ, George A., P.O. Box 268, 701 Palmer, 1st Natl. Bank Bldg., Sarasota
DIGHTON, Samuel R., 415 American Bldg., P.O. Box 2753, Orlando
Di GIULIAN, Bruno Louis, 437 Jessamine St., West Palm Beach
DILIBERTO, Maurice M., 707 Biscayne Bldg. . . . . Miami
DILLINGER, James E., 213 N. Lipona Rd. . . . . Tallahassee
DILLON, Martin, III, 4501 Tharp Rd. . . . . Knoxville, Tenn.
DILLON, Richard Thomas, 4409 Price Ave. . . . . Tampa
DINGLE, Dennis R., 103 Law Exchange Bldg., Jacksonville
DINGWALL, Thomas M., Assistant Resident Attorney, Prudential of America, P.O. Box 2202, Jacksonville
DIRSE, Edward J., 220 Miracle Bldg. . . . . Coral Gables
DIRSE, Victor J., 992 S.W. 1st St. . . . . Miami
DISHONG, William W., P.O. Box 66 . . . . . Arcadia
DITTMAR, C. Harris, 1221 Florida Title Bldg., Jacksonville
Di VITO, John J., 814 First Federal Bldg. . . St. Petersburg
DIXON, Howard W., 811 Seybold Bldg. . . . . Miami
DIXON, James A., 908 Ainsley Bldg. . . . . Miami
DIXON, James A., Jr., 908 Ainsley Bldg. . . . . Miami
DIXON, James H., Jr., 515 Lynch Bldg. . . . . Jacksonville
DIXON, Monroe, 104 Professional Bldg., 1790 Coral Way, Miami
DIXON, Paull E., 720 Twiggs St. . . . . Tampa
DODD, J. B., Jr., Rome Bank & Trust Co., P.O. Box 633, Rome, Ga.
DODD, James A., 603 Ainsley Bldg. . . . . Miami
DOLAN, Mrs. Jo Dunn, 502 Biscayne Bldg., 19 W. Flagler St., Miami
DOLLAR, Delton T., 502-6 Olympia Bldg. . . . . Miami
DOMBROWSKY, Alan H., 302 Industrial Natl. Bank Bldg., 25 W. Flagler St., Miami
DOMINICK, Julian K., 170 E. Washington St. . . . . Orlando
DONAHOO, John W., 801 Florida Bank Bldg., Jacksonville
DONLEY, Harry B., Oughterson Bldg., 225 1st St., Stuart
DONNELL, Ballard R., P.O. Box 109 . . . West Palm Beach
DONNELL, E. B., P.O. Box 109, Citizens Bldg., West Palm Beach
DONOVAN, Mrs. Mae T., 160 Broadway . . Daytona Beach
DONOVAN, William Allan, 175 Main St., White Plains, N. Y.
DOOLEY, Donald W., 208 Polk Theatre Bldg., P.O. Box 1078, Lakeland
DOOLEY, Robert Earle, 1460 Miner St. . . Des Plaines, Ill.
DOSS, Noble C., 2930 Beach Blvd. . . . . Gulfport
DOUGHERTY, Edward C., 1502 duPont Bldg. . . . . Miami
DOUGHERTY, James C., 219 Shoreland Bldg. . . . . Miami
DOUGLAS, A. M., Rm. 16 Sherman Arcade Bldg., Panama City
DOUGLAS, Barton T., 103 North Main St., P.O. Box 415, Gainesville
DOUGLAS, Dorothy, 301 Main St. . . . . Dunedin
DOUGLAS, L. Y., Davey-McMullen Bldg., Box 517, Clearwater
DOUGLAS, Paul T., Harvey Bldg. . . . . West Palm Beach
DOUGLAS, Zach H., 505 Lynch Bldg. . . . . Jacksonville
DOUGLASS, John W., 403 1st Federal Bldg., Ft. Lauderdale
DOUGLASS, W. Dexter, Jr., P.O. Box 1228 . . . Tallahassee
DOUMAR, Raymond A., 205 Television Bldg., Ft. Lauderdale
DOWDA, Thomas B., Box 89 . . . . . Palatka
DOWLING, Frank B., P.O. Box 2060, Courthouse . Miami
DOWLING, Hugh R., 1425 Barnett Bank Bldg., Jacksonville
DOWNEY, Daniel, Jr., 615 Harvey Bldg., West Palm Beach
DOWNEY, James C., 615 Harvey Bldg., West Palm Beach
DOWNS, William H., P.O. Box 146 . . . . . Pineville, N. C.
DOYLE, James E., III, 9532 Harding Ave. . . . . Surfside
DOYLE, Richard Barron, 7431 S.W. 63rd Court . . . . Miami
DOYLE, Richard P., 1266 N. Palm Ave. . . . . Sarasota
DOYLE, William Patrick, Jr., 9 S.E. 24th Ave., Pompano Beach
DOZIER, Henry C., Jr., 7 North Main St. . . . . Ocala
DOZIER, Lamar B., P.O. Box 738, 1370 Main St., Sarasota
DRAKE, George W., 824 Ingraham Bldg. . . . . Miami
DRAKE, William H., P.O. Box 1508, Santa Barbara, Cal.
DRAPER, Miles H., P.O. Box 1929, 1st Natl. Bank Bldg., Tampa
DREISBACH, William G., c/o Judge Hobson, Supreme Court Bldg., Tallahassee
DRESBACH, Howard, 8 East Broad St. . . . Columbus, O.
DRESSLER, A. C., 846 Brickell Ave. . . . . Miami
DRESSLER, James Ronold, P.O. Box 512 . . . . . Cocoa
DRESSLER, Philip, 301 East Las Olas Blvd., 409 1st Federal Bldg., Ft. Lauderdale
DREW, Mr. Justice E. Harris, Supreme Court, Tallahassee
DREW, Horace R., Jr., 405 Florida Title Bldg., Jacksonville
DRIGGERS, A. L. . . . . Lake Butler
DRISCOLL, James Oscar, 1006 Fla. Natl. Bank Bldg., Orlando
DRIVER, B. J., 305 Whitcomb Bldg., P.O. Box 56, Clearwater
DRUCKER, David, 701 Congress Bldg. . . . . Miami
DRUMMOND, A. P., Box 238 . . . . . Bonifay
DRYMON, James J., P.O. Box 630 . . . . . Sarasota
DUBBIN, Albert, 514 duPont Plaza Center . . . . . Miami
DUBBIN, Murray Harrington, 514 duPont Plaza Center, Miami
DUBBIN, Sidney M., 531 Pan-A Bldg. . West Palm Beach
DUBINSKY, Peter John, 13 N. Southwood Ave., Annapolis, Md.
DUBLER, Sheldon, 1240 11th St. . . . . Miami Beach
DUBOIS, Edward Lawrence, Jr., 1414 Ainsley Bldg., Miami
DUCKER, John L., 613 Florida Bank Bldg. . . . . Orlando
DUCKWORTH, Frank, 11 Bartlett St. . Legal Div., Chas. Pfizer & Co., Brooklyn, N. Y.
DUDLEY, Hugh B., 242 E. Lakewood Road, West Palm Beach
DUDNEY, Doris Ann, 1002 Citizens Bldg. . . . . Tampa
DUDZIAK, Leonard J., 5337 N.E. 2nd Ave. . . . . Miami
DUFF, R. J., 604 Tampa Theatre Bldg. . . . . Tampa
DUFF, Thomas B., 1407 Biscayne Bldg. . . . . Miami
DUFFETT, Henry P., 24 N. Grandview Ave., Daytona Beach
DUGAN, Auldon B., 427 1st Ave., N., Dusenbury Hotel, St. Petersburg
DUGGAR, Rolfe Demarest, 2330 Covina Way, So., St. Petersburg
DUHIG, John H., 902 Ainsley Bldg. . . . . Miami
DUKE, Byrd V., Jr., 550 N.W. 62nd St. . . . . Miami
DUKES, George F., Jr., 556 Lucerne Ave. . . . . Tampa
DUMOND, Joseph X., Jr., 3094 Fuller St., Coconut Grove
DUNBAR, Carl O., Jr., 1615 Santa Barbara . . . . Dunedin
DUNCAN, C. E. . . . . Tavares
DUNCAN, Earl, 1103 Beck Ave. . . . . Panama City
DUNCAN, Gordon A., Jr., 501 Florida Bank Bldg., Jacksonville
DUNCAN, Harry C., 226 S. Main St., Commerce Bldg., P.O. Box 26, Gainesville

DUNCAN, R. Andrew, 401 1st Natl. Bank Bldg., 215 Madison St., Tampa
DUNCAN, Robert H., 309 Masonic Temple Bldg., Jacksonville
DUNCAN, Ronnie A., 408 Franklin St. . . . . Tampa
DUNCAN, T. E., P.O. Box 63, 213 S.E. 1st St., Gainesville
DUNCANSON, Howard M., P.O. Box 444 . . . . . Hollywood
DUNHAM, David R., St. Augustine Natl. Bank, Box 179, St. Augustine
DUNHAM, Donald, Jr., P.O. Box 1252 . . . . . St. Augustine
DUNHAM, Frank R., 301 Industrial Bank Bldg., St. Petersburg
DUNIGAN, Walter C., 708 Seybold Bldg. . . . . Miami
DUNLAP, Davisson F., 1215 Barnett Bank Bldg., Jacksonville
DUNLAP, William P., 6525 Seminole Rd. . . . . Largo
DUNN, Edgar H., Jr., Box 4042, 7th Fl., Florida Power Bldg., St. Petersburg
DUNN, Irving, 945-49 Seybold Bldg. . . . . Miami
DUNN, James Sheridan, 1229 duPont Bldg. . . . . Miami
DUNN, Morey N., P.O. Box 2481, Dunn Bldg., West Palm Beach
DUNN, Neal J., 513 Ainsley Bldg. . . . . Miami
DUNN, Royal C. . . . . Cross City
DUNN, Thomas T., 3004 Central Ave. . . . . St. Petersburg
DUNN, Wallace, 4 So. Magnolia St. . . . . Ocala
DUNN, William Jennings, 605 Lincoln Road Bldg., Miami Beach
DUNSCOMBE, Carroll, P.O. Box 1251 . . . . . Stuart
DUNTY, R. P., Jr., P.O. Box 448 . . . . . Lake Placid
DUNWODY, Atwood, Box 1390, 1st Natl. Bank Bldg., Miami
DUNWODY, William E., Jr., Box 1390, 1st Natl. Bank Bldg., Miami
DuPREE, J. W., Citizens Bldg. . . . . Tampa
DuPREE, W. Morton, P.O. Box 299 . . . . . Miami Beach
DURANT, Harry L., 448 Seybold Bldg. . . . . Miami
DURANT, John Peter, 1697 S.W. 16th St. . . . . Miami
DURANT, N. J., 1697 S.W. 16th St. . . . . Miami
DURANT, Napoleon Joseph, Jr., 7808 Mindello, Coral Gables
DURDEN, J. Robert, 323 Orange Ave. . . . . Daytona Beach
DURDEN, William L., 200 Consolidated Bldg., Jacksonville
DURHAM, James F., II, 800 First Natl. Bank Bldg., Miami
DURRANCE, Carl C., 217 N. Franklin . . . . . Tampa
DURRANCE, G. C., P.O. Box 695 . . . . . Okeechobee
DURRANCE, Rodney, P.O. Box 3324 . . . . . Tampa
DURRANCE, Virginia, Okeechobee Co. Bank Bldg., Okeechobee
DUSS, John S., III, 1822 Barnett Bank Bldg., Jacksonville
DUVAL, Harvie Sheffield, 1207 Biscayne Bldg. . . . . Miami
DuVAL, Hugh F., Jr., 5050 N.W. 7th Ave. . . . . Miami
DUVAL, L. W., P.O. Box 830, M & C Bank Bldg. . . . Ocala
DUVAL, Robert G., 5050 N.W. 7th Ave. . . . . Miami
DWYER, Raymond J., 650 Seybold Bldg. . . . . Miami
DYE, Dewey A., Jr., P.O. Box 990, Manatee River Bank Bldg., Bradenton
DYE, Dewey A., Sr., P.O. Box 990, Manatee River Natl. Bank, Bradenton
DYE, Jimmy Louis, 222 W. Pensacola . . . . . Tallahassee
DYE, Paul, 21 S.E. 9th Ave. . . . . Ft. Lauderdale
DYER, David W., 1301 duPont Bldg. . . . . Miami
DYER, Harry F., P.O. Bin 27, Arthur Dehon Bldg., Stuart
DYER, John M., Marketing Department, University of Miami, Coral Gables
DYER, Thomas A., 511 So. Morgan St., P.O. Box 1454, Tampa
DYKES, Roger F., P.O. Box 512 . . . . . Cocoa
DYMOND, Lewis W., 6085 Killian Dr. . . . . Miami

E

EAGAN, John Robert, III, 227 N. Main St., Cole Bldg., Orlando
EAGLE, Richard A., 502 Empire Bldg. . . . . St. Petersburg
EAKIN, Donald William, 319 S.E. 6th St. . . Ft. Lauderdale
EAKLE, Jack H., 803 Olympia Bldg. . . . . Miami
EANETT, Donald J., 407 Lincoln Road . . . . . Miami Beach
EARLE, James T., 143 1st Ave., No. . . . . St. Petersburg
EARLE, Richard T., Jr., P.O. Box 383, Hall Bldg., St. Petersburg
EARLY, Charles E., 516 Palmer Bank Bldg. . . . . Sarasota
EARLY, John J., 516 Palmer Bank Bldg. . . . . Sarasota
EARNEST, C. H., P.O. Box 2127 . . . . . West Palm Beach
EARNEST, James H., 815 Langford Bldg. . . . . Miami
EARNEST, R. L., 708 Guaranty Bldg. . . West Palm Beach
EARNEST, Ray M., 815 Langford Bldg. . . . . Miami
EASTHOPE, Joseph, 2726 Taylor St. . . . . Hollywood
EASTMOORE, Eugene L., 329 Lemon St., P.O. Box 26, Palatka
EASTWOOD, Roland H., 15110 N.W. 31st Ave., Opa-Locka
EATON, Edgar P., 444 Madison Ave., Suite 2102, New York, N. Y.
EATON, Joe O., 1220 duPont Bldg. . . . . Miami
EBY, A. Dale, Gibson Circuit Court . . . . . Princeton, Ind.
ECKELS, J. Perry, P.O. Box 377 . . . . . Meadville, Pa.
ECKHART, James F., Dade County Port Authority, Miami Intl. Airport, Miami
EDELMAN, Phillip, 7657 Biscayne Blvd. . . . . Miami
EDELSTEIN, Aaron Jay, 12444 No. Bayshore Dr., North Miami
EDELSTEIN, Bernard Stanley, 12444 No. Bayshore Dr., North Miami
EDELSTEIN, E. Alexander, Morris Bldg., Asbury Park, N. J.
EDIDIN, Theodore, 816 16th Ave., N. . Jacksonville Beach
EDMUND, Jack Thomas, P.O. Box 1145 . . . . . Lake Alfred
EDMUNDS, J. Ollie, President, Stetson University, DeLand
EDREHI, J. Montrose, P.O. Box 646, 809-10 Florida Bank Bldg., Pensacola
EDRINGTON, Oscar C., 3073 S.W. 2nd St. . . . . Miami
EDWARDS, Alexander H., II, 5202 Seminole Ave. . Tampa
EDWARDS, Carlos L., Office of County Attorney, 16th Floor, Courthouse, Miami
EDWARDS, Claude R., 1018 E. Robinson Ave. . . . Orlando
EDWARDS, Gus C., 104 Wilard St. . . . . Cocoa
EDWARDS, Herman L., (Cuz), 1200 Volusia Ave., Daytona Beach
EDWARDS, James E., 16 S.E. Sixth St. . . . Ft. Lauderdale
EDWARDS, James M., 610½ Florida Ave. . . . . Tampa
EDWARDS, M. H., P.O. Box 270 . . . . . Bartow
EDWARDS, O. O., P.O. Box "O" . . . . . Cross City
EDWARDS, Robert J., 1649 S. Blvd., RFD No. 2, Box 741, DeLand
EDWARDS, Robert S., 209 W. Reynolds St., P.O. Box 551, Plant City
EDWARDS, Roger H., Suite 216 Crossroads Bldg., 7210 Red Road, Miami
EDWARDS, Warren H., P.O. Box 1607 . . . . . Orlando
EEFTING, Ronald M., 204 Biscayne Shopping Plaza, 561 N.E. 79th St., Miami
EFRONSON, Sidney, 216 Shoreland Bldg. . . . . Miami
EFTHIMIOU, Gus, Jr., 202 Plaza Bldg., 245 S.E. 1st St., Miami
EGAN, Paul V., 841 Evanston Circle . . . . . Ft. Lauderdale

EGERT, Leonard G., 706 Ainsley Bldg. . . . . Miami
EGGART, Charles William, Jr., P.O. Box 1386, Pensacola
EGGART, R. Brownlee, 201 DeSoto Bldg. . . . . Pensacola
EGGERT, Stewart C., P.O. Box 2111 . . . . . Tampa
EGGUM, Joseph L., 110 Mendosa Ave. . . . . Coral Gables
EHRICH, Gerard, 1001 Biscayne Bldg. . . . . Miami
EHRLICH, Clemen J., 305 1st Federal Bldg. . . . . Miami
EHRLICH, Raymond, Box 537, 1625 Barnett
Bank Bldg., Jacksonville
EICHENBAUM, Bernard L., 1051 S.W. 31st Ave. . . Miami
EIDSON, G. T., Jr., 56 E. Pine St. . . . . Orlando
EILERMANN, Kenneth W., 1645 River Rd. . . Jacksonville
EISELE, Frank L., 4593 Fleming . . . . . Philadelphia, Pa.
ELDRED, Quentin T., 517 Metropolitan Bank Bldg.,
Miami
ELKINS, Nathaniel B., 1527 Washington Ave.,
Miami Beach
ELLARS, O. Raymond, 14 O'Neal Arcade . . . . . Orlando
ELLIOTT, James N., 1314 Morvenwood Rd. . . Jacksonville
ELLIOTT, Joe C., Suite 205, Television Bldg.,
Ft. Lauderdale
ELLIS, E. B., P.O. Box 668 . . . . . St. Petersburg
ELLIS, Elgar P., 807 duPont Bldg. . . . . Miami
ELLIS, Glyn Dial, Box 1303 . . . . . Logan, W. Va.
ELLIS, Robert O., Jr., Suite 200, Twentieth St.
Bank Bldg., Huntington, W. Va.
ELLIS, Robert Winthrop C, 320 Atlantic Rd.,
Key Biscayne, Miami
ELLIS, T. D., Jr., 1909 Tyler St., P.O. Box 6 . Hollywood
ELLIS, William N., 506 Florida Bank Bldg. . . . . Orlando
ELLISON, Robert W., 3200 West Broward Blvd.,
P.O. Box 8006, Ft. Lauderdale
ELLSWORTH, Walter W., Jr., 132 So. Kentucky Ave.,
Lakeland
ELMORE, Frank H., Jr., 203 American Bank Bldg.,
Jacksonville
ELY, Robert B., 409 Seybold Bldg. . . . . Miami
EMANUEL, David Edward, 1504 duPont Bldg. . . . . Miami
EMMANUEL, Michel G., 1st Natl. Bank Bldg.,
P.O. Box 3239, Tampa
EMMANUEL, Patrick G., P.O. Box 348, 511 Florida
Bank Bldg., Pensacola
ENGEL, Daniel William, Jr., 1266 W. Flagler St. . . . Miami
ENGEL, Max Philip, 1202 Biscayne Bldg.,
19 W. Flagler St., Miami
ENGEL, Talila, 1001 Biscayne Bldg. . . . . Miami
ENGELBERG, Phillip G., 304 Roper Bldg.,
20 S.E. 3rd Ave., Miami
ENGELHARDT, Theobald H., Jr., 713 Olympia
Bldg., Miami
ENGELLAND, Arthur E., Jr., 138 Haven . . . Elmhurst, Ill.
ENGELS, Burton, Suite 304 One Lincoln Rd. Bldg.,
Miami Beach
ENGLANDER, Malvin, 311 Lincoln Road . . . Miami Beach
ENGLANDER, Paul L., 420 Lincoln Road . . . . Miami Beach
ENGLANDER, Simon, 420 Lincoln Road . . . . Miami Beach
ENGLISH, George W., 300 First Federal Bldg.,
301 E. Las Olas Blvd., Ft. Lauderdale
ENGLISH, George Washington, III, 300 First Federal Bldg,
301 E. Las Olas Blvd., Ft. Lauderdale
ENGLISH, James Joseph, 1307 Spruce St.,
West Palm Beach
ENGLISH, Morton, 520 Seybold Bldg. . . . . Miami
ENTZ, Noel W., 16 W. University Ave.,
P.O. Box 216, Gainesville
ENWALL, H. O., College of Law, Univ. of Fla. . Gainesville
ENWRIGHT, John G., 502 Florida Theatre Bldg.,
St. Petersburg
EPPERSON, Clyde A., 843 Ingraham Bldg. . . . . Miami
EPSTEIN, Leon A., Suite 329, 420 Lincoln Rd.,
Miami Beach
EPSTEIN, Stanley, Suite 207, 1 Lincoln Rd. Bldg.,
Miami Beach
EPSTEIN, Theodore M., 1111 Ainsley Bldg. . . . . Miami
ERICKSEN, George W., P.O. Box 1531 . . . . . Tampa
ERICKSON, A. X., 1611 1st Natl. Bank Bldg.
Denver 2, Colo.
ERICKSON, Walter T., 2126 15th Ave. . . . . Vero Beach
ERSTLING, Julius H., 809 Biscayne Bldg. . . . . Miami
ERVIN, Richard W., Attorney General . . . . . Tallahassee
ERVIN, Robert M., 601 Midyette-Moor Bldg., Tallahassee
ESAREY, Mary L., 602 Guaranty Bldg., West Palm Beach
ESKENAS, Victor H., 1008 Seybold Bldg. . . . . Miami
ESQUINALDO, Enrique, 608 Whitehead St. . . . . Key West
ESQUINALDO, Paul E., P.O. Box 906 . . . . . Key West
ESSEN, Ben, 1014 Seybold Bldg. . . . . Miami
ESSLINGER, W. F., 451 Pan American Bank Bldg.,
Miami
ESSNER, Gene, 220 Shoreland Bldg. . . . . Miami
ESTERGREN, Frederick B., Patton Bldg., P.O. Box 643,
Ft. Walton Beach
ESTES, John W., Jr., 1875 N.E. 167th St.,
North Miami Beach
ESTES, Ralph H., 420 Lincoln Rd. . . . . Miami Beach
ESTEVA, Henry, 703 Florida Theatre Bldg., St. Petersburg
ETHEREDGE, James T., 137 E. Forsyth St.,
Jacksonville
ETHIER, Eugene John, 401 W. 15th St. . . . . Riviera Beach
ETLINGER, Harold Richard, 11 E. 44th St.,
New York, N. Y.
EVANS, Bruce Leonard, 320 Equitable Bldg., Denver, Colo.
EVANS, Frank, 708 Palmer Bank Bldg., Box 1276, Sarasota
EVANS, Franklin Jay, 1724 Ponce de Leon Blvd.,
Coral Gables
EVANS, John H., 404 Comeau Bldg. . . . . West Palm Beach
EVANS, John Standen . . . . . Onondaga, N. Y.
EVANS, Neal D., Jr., 103 Law Exchange Bldg., Jacksonville
EVANS, R. C., 44 W. 4th St. . . . . Panama City
EVANS, Thomas P., 700 Tampa Theatre Bldg.,
P.O. Box 3324, Tampa
EVANS, Vernon W., Jr., 700 Tampa Theatre Bldg.,
P.O. Box 3324, Tampa
EVANS, William W., Jr., 129 Market St., Paterson, N. J.
EVERARD, Allan V., 15 Hillside Rd. . . . . Rye, N. Y.
EVERETT, Charles M., 209 S. Orange Ave. . . . . Orlando
EVERETT, Christy, Mt. Tremper, Ulster County,
New York, N. Y.
EVERETT, George B., 706 Ainsley Bldg. . . . . Miami
EVERETT, Joe Sherman, First Federal Bldg. . . Clearwater
EVERETT, Lloyd T., 413 E. Rich Ave., Box 175 . . . DeLand
EVERHART, Thomas B., 902 Metropolitan Bank Bldg.,
Miami
EVERS, Joel, Box 368 . . . . . Wauchula
EVERSON, George B., P.O. Box 1238 . . . . . St. Augustine
EVERY, W. Richard, 533 Seabreeze Blvd., Seabanc
Bldg., Daytona Beach
EWING, William S., 202 Lake Worth Federal Bldg.,
Lake Worth
EYLES, H. H., 550 Seybold Bldg. . . . . Miami
EZELL, Boyce F., Jr., 414 Seybold Bldg. . . . . Miami

F

FABER, Marx M., 1612 Congress Bldg. . . . . Miami

FABING, William D., 1596 N.W. 36th St.....Miami
FABISINSKI, L. L., Box 1111.....Pensacola
FAGAN, Osee R., 212 S.E. 1st St.....Gainesville
FAIRCLOTH, Earl, 835 duPont Bldg.....Miami
FALCON, Howard John, Jr., P.O. Box 2549,
West Palm Beach
FALK, Jack A., 1023 duPont Bldg.....Miami
FALK, Louis, 938 Seybold Bldg.....Miami
FASLONE, Nick J., Suite 53, Western Union Bldg., Tampa
FANCHER, Phil M., P.O. Box 1437.....St. Petersburg
FANN, William F., Jr., 8365 N.E. 2nd Ave.....Miami
FANT, Julian E., 1234 King St., P.O. Box 2578,
Jacksonville
FARBMAN, Harry J., 2520 W. Flagler St.....Miami
FARISH, Joseph D., P.O. Box 711, Harvey Bldg.,
West Palm Beach
FARISH, Joseph D., Jr., P.O. Box 711, Harvey Bldg.,
West Palm Beach
FARLEY, Edward, 715 N.E. 6th St.....Ft. Lauderdale
FARNELL, R. W., P.O. Box 255.....Lake City
FARNSWORTH, Harold C., 616 Twiggs St.....Tampa
FARR, Earl D., P.O. Box 635.....Punta Gorda
FARR, Earl Drayton, Jr., 115 W. Olympia Ave.,
P.O. Box 635, Punta Gorda
FARR, Latimer C.....Wauchula
FARRELL, John Myron, 1318 Harvey Bldg.,
P.O. Box 1391, West Palm Beach
FARRINGTON, Cecil T., 201 Maxwell Arcade Bldg.,
400 So. Andrews Ave., Ft. Lauderdale
FARRINGTON, Otis, 335 Court House....Ft. Lauderdale
FARRIOR, J. Rex, 700 Tampa Theatre Bldg.,
P.O. Box 3324, Tampa
FARRIOR, J. Rex, Jr., 700 Tampa Theatre Bldg.,
P.O. Box 3324, Tampa
FASCELL, Dante, 157 Miracle Mile.....Coral Gables
FASKE, Adele Segall, 905 Courthouse.....Miami
FAUCETT, Calvin J., 5123 Longfellow Ave.....Tampa
FAUNCE, Sanford S., 1717 Congress Bldg.....Miami
FAY, Edward Nicholson, Jr., 2320 18th Ave., West,
Bradenton
FAY, Lawrence D., 512 Barnett Bank Bldg.,
P.O. Box 1086, Jacksonville
FAY, Peter Thorp, 448 Pan American Bank Bldg....Miami
FEATHERSTONE, Harold G., 700 E. 8th Ct.....Hialeah
FEATHERSTONE, Leland B., 414 Seybold Bldg....Miami
FEE, Frank, 121 Orange Ave., Box 231.....Ft. Pierce
FEGERS, Reinhold John, 1233 S. State Rd. 7,
W. Hollywood
FEIBELMAN, Herbert U., Drawer 750, Suite 448,
Seybold Bldg., Miami
FEIGIN, Ronald E., 1463 Main St.....Sarasota
FEINBERG, Samuel, 1108 Grand Central.....Tampa
FELDER, Irving M., Suite 7, Professional Center,
180 S. Knowles Ave., Winter Park
FELDMAN, Irving Roger, 4908 E. Roosevelt Blvd.,
Philadelphia, Pa.
FELDMAN, Richard A., 2019 Kenwood Rd.,
West Palm Beach
FELDMAN, William, 2221 S.W. 25th St.....Miami
FELLER, Milton, 1 Lincoln Road Bldg.....Miami Beach
FELLERS, Dilver W., 202-8 Kennedy Bldg.....Pensacola
FELOS, James G., 135 E. 38th St.....New York 16, N. Y.
FELSKE, James I., 1111 Pizarro St.....Coral Gables
FELSON, Edgar M., 439 St. James Bldg.....Jacksonville
FENDERSON, K. E., P.O. Box 4042,
Florida Power Corporation, St. Petersburg
FENSHOLT, Robert B., 139 N.E. 1st St., 722 Dade
Commonwealth Bldg., Miami
FERDIE, Ainslee R., 1782 W. Flagler St.....Miami
FERER, Pearl R., 520 Seybold Bldg.....Miami
FERGUSON, Chester H., P.O. Box 1531.....Tampa
FERGUSON, D. Niel, Professional Bldg.,
P.O. Box 554, Ocala
FERGUSON, Emmett McN., Internal Revenue Bldg.,
Rm. 5113, Washington, D. C.
FERGUSON, John V., State's Atty's. Office,
Courthouse, Miami
FERGUSON, Thomas S., 545 Seybold Bldg.....Miami
FERGUSON, W. J., Peoples Hardware Bldg., Box 347,
Lake City
FERNANDEZ, A. A., 908 E. Broadway.....Tampa
FERNANDEZ, Carlos B., 1523 duPont Bldg.....Miami
FERNANDEZ, Ellis T., Jr., 927 Lynch Bldg...Jacksonville
FERNANDEZ, Frank, 504 Florida Bank Bldg.....Orlando
FERNANDEZ, James M., 332 1st Natl. Bank Bldg., Tampa
FERNANDEZ, Louis Andre, Avenida Penalver (San
Bernardino) Caracas, Venezuela
FERRARA, Joseph A., 807 Seybold Bldg.....Miami
FERRELL, Milton Morgan, 202 550 Bldg.,
550 Brickell Ave., Miami
FERRELL, Ralph H., 2nd Fl., 550 Bldg.,
550 Brickell Ave., Miami
FERRERO, Danton V., Industrial Natl. Bank Bldg.,
25 W. Flagler St., Miami
FERRIS, Robert E., P.O. Box 941,
Broward Bank Bldg., Ft. Lauderdale
FERRIS, Stephen N., 59 S.E. 6th St.....Miami
FETNER, S. Ralph, Jr., 201 S.E. 2nd St....Ft. Lauderdale
FEUER, Gus, 602 Congress Bldg.....Miami
FEUER, Marshall N., 602 Congress Bldg.....Miami
FICARROTTA, Nick, 720 Twiggs St.....Tampa
FIELD, Newton Rowe, 1434 duPont Bldg.....Miami
FIELDING, William S., 705 Florida Theatre Bldg.,
St. Petersburg
FIELDS, D. Wallace, Box 3239, 12th Floor,
1st Natl. Bank Bldg., Tampa
FIELDS, LeRoy W., Box 6.....Whitesburg, Ky.
FILS, Jack, 2008 63rd St.....Brooklyn, N. Y.
FINCH, Alex D., 308 S. Garden Ave.....Clearwater
FINE, Jerome, 7657 Biscayne Blvd.....Miami
FINE, Martin, 1204 Biscayne Bldg.....Miami
FINK, Eli H., 711 Florida Title Bldg.....Jacksonville
FINK, Jacob M., 1717 Congress Bldg.....Miami
FINK, Malvern B., 621 Florida Title Bldg.....Jacksonville
FINK, Richard Krieger, 605 Lincoln Road...Miami Beach
FINK, Wesley A., 119 Broadway.....Daytona Beach
FINKEL, Jacob Maurice, 68 W. Flagler St.....Miami
FINN, Melvin, 907 Biscayne Bldg.....Miami
FIRTEL, Irving, 420 Lincoln Road.....Miami Beach
FISCHBACH, Hyman I., 1409 Biscayne Bldg.....Miami
FISCHER, H. Eugene, 511 Biscayne Bldg.....Miami
FISCHETTE, James A., 245 E. Adams St.....Jacksonville
FISHBACK, G. B., 170 E. Washington St.....Orlando
FISHER, A. Alston, 505 Thiesen Bldg.....Pensacola
FISHER, A. Alston, Jr., 1st Natl. Bank Bldg.,
P.O. Box 1390, Miami
FISHER, Mrs. A. Alston, Jr., 940 N.E. 90th St.....Miami
FISHER, Charles E., 423 Florida Bank Bldg., St. Petersburg
FISHER, Edward Thomas, 423 Florida Bank Bldg.,
St. Petersburg
FISHER, Herbert J., 420 Lincoln Road.....Miami Beach
FISHER, Horner C., 1101 Harvey Bldg.,
P.O. Box 45, West Palm Beach

FISHER, Marion N., 373 N. 1st St. . . . . Naples
FISHER, Robert W., 903 1st Federal Bldg., St. Petersburg
FISHER, V. R., 305 Morgan St. . . . . Tampa
FISHER, William, P.O. Box 848, Florida Bank Bldg., Pensacola
FISHER, William, Jr., Florida Bank Bldg., P.O. Box 848, Pensacola
FISHKIND, Robert J., 311 Morgan St. . . . . Tampa
FISHLER, Herbert William, 215½ Atlantic Ave., P.O. Box 754, Fernandina Beach
FITLER, F. Crosman, Jr., 117 108th Ave., Treasure Island, St. Petersburg
FITZGERALD, Fred, 427 Silver Beach, Box 710, Daytona Beach
FITZGERALD, Joseph Michael, 236 Shoreland Bldg., Miami
FITZPATRICK, Charles B., Masonic Bldg., Room 209, Inverness
FITZPATRICK, Edward J., 65 S.W. 1st St. . . . . Miami
FITZPATRICK, W. L., P.O. Box 796 . . . . . Port St. Joe
FITZSIMMONS, John A., 1301 duPont Bldg. . . . . Miami
FITZSIMMONS, Joseph A., 214 Maxwell Arcade, P.O. Box 498, Ft. Lauderdale
FLACKS, William L., 322 1st Natl. Bank Bldg., Hollywood
FLANAGAN, A. A., P.O. Box 296 . . . . . Jupiter
FLANAGAN, William W., 2262 W. Flagler St. . . . . Miami
FLAUMAN, Arthur I., 83-60 Vietor Ave., Elmhurst, L. I., N. Y.
FLEECE, Joseph W., Jr., 702 Fla. Theatre Bldg., St. Petersburg
FLEET, Erwin, P.O. Box 275 . . . . . Ft. Walton Beach
FLEMING, Foy, Professional Bldg., P.O. Box 4187, Ft. Lauderdale
FLEMING, James Fletcher, P.O. Box 1505 . . . . . Pensacola
FLEMING, John W., P.O. Box 4187, Professional Bldg., Ft. Lauderdale
FLETCHER, Samuel, 310 95th St., Suite 204, Miami Beach
FLICK, Willis H., 1st Federal Bldg. . . . . Miami
FLOOD, Edward C., 113 E. Main, P.O. Box 204 . . . Bartow
FLORENCE, Robert S., 1022 duPont Bldg. . . . . Miami
FLOURNOY, Mrs. John T., 202 Britt St. . . . . Tallahassee
FLOWERS, J. M., 550 Bldg., 550 Brickell Ave. . . . . Miami
FLOYD, C. H. Bourke, P.O. Box 537 . . . . . Apalachicola
FLOYD, Robert L., Dade County Courthouse . . . . . Miami
FLOYD, William P., P.O. Box 742 . . . . . Leesburg
FLYNN, Roger D., 720 Twiggs St. . . . . Tampa
FLYNN, William Joseph, 908 Ainsley Bldg. . . . . Miami
FOARD, Wallace B., 1207 Biscayne Bldg. . . . . Miami
FOERSTER, David W., 1110 Independent Life Bldg., Jacksonville
FOGEL, Benjamin, 4333 N.W. 7th Ave. . . . . Miami
FOGLE, Harry W., 311 Hall Bldg. . . . . St. Petersburg
FOGLE, Lewis H., Jr., 910 Biscayne Bldg. . . . . Miami
FOISY, Paul A., 6574 S.W. 40th St. . . . . Miami
FOKES, W. Robert, 400 Midyette-Moor Bldg., Tallahassee
FOLEY, Walter J., 1151 N.W. 119th St. . . . . Miami
FOLMAR, Oliver W., Folmar Bldg. . . . . Plantation Key Tavernier
FOLSOM, John K., Lewis State Bank Bldg. . . . Tallahassee
FOLTZ, John Raymond, 915 Tyrone Blvd. . . St. Petersburg
FOOSANER, Aaron A., 505 Pan American Bank Bldg., Miami
FOOTE, Anderson M., Jr., 801 Atlantic Bank Bldg., Jacksonville
FORD, Edwin I., II, Manson Arcade . . . . . Clearwater
FORD, Harvey, 5847 Hollywood Blvd. . . . . West Hollywood
FORD, Raymond, P.O. Box 954, Fla. Bank Bldg., Ft. Pierce
FORD, W. Pat, 1213 Wallace S Bldg. . . . . Tampa
FORDHAM, J. Raymond, 910 Biscayne Bldg. . . . . Miami
FORDHAM, William A., 1404½ Central Ave. . . . . Tampa
FOREMAN, James L., ... Tionesta, Pa.
FORER, Edward L., 3127 Filmore St. . . . . Hollywood
FORMAN, Donald J., 727 duPont Bldg. . . . . Miami
FORMAN, Gerald, 1717 Congress Bldg. . . . . Miami
FORMAN, Martin S., 8400 S.W. Bird Road . . . . . Miami
FORNERO, Leo, 557 Valley St. . . . . Orange, N. J.
FORNEY, Robert E., 4380 E. Brookhaven Dr., N.E., Atlanta, Ga.
FORREST, H. P., 228 N.E. 2nd Ave. . . . . Miami
FORTNER, Lloyd B., 312 Royal Palm Way . . . Palm Beach
FORTNER, W. Ray, P.O. Box 1135 . . . . . Lakeland
FOSKETT, Walter W., 808 Harvey Bldg., West Palm Beach
FOSTER, Clyde E., Jr., 635 N.E. 125th St. . . . North Miami
FOSTER, Hamilton Shaw, 1615 N.W. 9th Ave. . . . . Miami
FOSTER, Leo L., Brock Bldg., P.O. Box 669 . . Tallahassee
FOSTER, Maurice F., 202 Conrad Bldg. . . . . DeLand
FOSTER, Robert McK, 501 Harvey Bldg., P.O. Box 751, West Palm Beach
FOSTER, Roger Michael, 623 W. Flagler St. . . . . Miami
FOSTER, William A., Box 2069, 301 Pan-A Bldg., West Palm Beach
FOUNTAIN, James C., P.O. Box 101 . . . . . Moore Haven
FOWLER, Cody, Citizens Bldg. . . . . Tampa
FOWLER, Talbert B., Jr., P.O. Box 1962, University, Ala.
FOX, Arthur Edward, 800 Blue Road . . . . . Coral Gables
FOX, Henry J., Ring Bldg., 1200 18th St., N.W., Washington, D. C.
FOX, Leo Justin, 129 Boca Raton Rd. . . . . Boca Raton
FOYE, George K., P.O. Box 74 . . . . . Indian Rocks
FOZZARD, Harry B., 719 Lynch Bldg., 11 E. Forsyth St., Jacksonville
FRANCIS, Lewis M., 117½ N. Elizabeth St., P.O. Box 1016, Lima, O.
FRANK, Bernard A., 420 Lincoln Road . . . . . Miami Beach
FRANK, Charlotte Ann, 4590 Adams Ave. . . . Miami Beach
FRANK, David A., 806 Biscayne Bldg. . . . . Miami
FRANK, Gilbert A., 420 Lincoln Rd. . . . . Miami Beach
FRANK, Irvin Jr., Ft. Pierce Hotel Bldg. . . . . Ft. Pierce
FRANK, L. Robert, P.O. Box 2111 . . . . . Tampa
FRANK, Morton, 218 No. 1 Lincoln Rd. Bldg., Miami Beach
FRANK, Robert R., 1335 Lincoln Road . . . . . Miami Beach
FRANKEL, Donald, 410 City Natl. Bank Bldg., 404 Roxbury Dr., Beverly Hills, Cal.
FRANKLIN, Alfred M., 305 1st Federal Bldg. . . . . Miami
FRANKLIN, Gerald Irvin, 1130 N.E. 202nd St. . . . . Miami
FRANKLIN, J. A., Box 1111, Lee County Bank Bldg., Ft. Myers
FRANKLIN, James A., Jr., Box 1111, Lee County Bank Bldg., Ft. Myers
FRANKLIN, Weems L., Jr., 9410 Jamaica Dr., Cutler Ridge, Miami
FRANKS, Aude C., 548 Seybold Bldg. . . . . Miami
FRANZA, Arthur J., Suite 403, Hollywood Federal Bldg., 1909 Tyler St., Hollywood
FRASER, Bruce Thall, 301-06 Wallace S Bldg. Annex, Tampa
FRATES, W. S., 448 Pan American Bank Bldg. . . . . Miami
FRAZEL, Jerome A., Jr., 10043 S. Prospect St., Chicago 43, Ill.
FRAZIER, Robert W., P.O. Box 1382 . . . . . Ft. Lauderdale
FRAZIER, William R., 816 Atlantic Bank Bldg., Jacksonville

FREAR, Seth R., 1320 Alegriano Ave.....Coral Gables
FRECKER, William H., 212 Flagler Bldg.....Tampa
FREDERICK, Gordon V., 204 N. Park Ave.,
P.O. Drawer 1580, Sanford
FREDERICK, H. B., 192 S. Halifax Dr.....Port Orange
FREEBORN, John Bertram, 225 Cevera Drive...Dunedin
FREED, Sanford, 406 Industrial Natl. Bank Bldg....Miami
FREEDMAN, Arthur, 513 Ainsley Bldg.....Miami
FREEDMAN, Norman P., 501 Florida Title Bldg.,
Jacksonville
FREELAND, James J., College of Law, University
of Fla., Gainesville
FREELAND, Verne L., 402-410 Seybold Bldg.....Miami
FREEMAN, Frank E., 309 Ainsley Bldg.....Miami
FREEMAN, Judson, 701 Florida Bank Bldg...Jacksonville
FREEMAN, R. Lee, Bank of New Smyrna Beach Bldg.,
New Smyrna Beach
FREEZE, Robert A., Suite 4, Legal Bldg.....Clearwater
FRENCH, Dexter Spear, 1519 duPont Bldg.....Miami
FRENCH, J. Compton, 564 N. Oleander Ave.,
P.O. Box 5357, Daytona Beach
FRENKEL, Marvin A., 26323 Hendrie Blvd.,
Huntington Woods, Mich.
FRIDAY, Elmer O., Jr., Courthouse Annex.....Ft. Myers
FRIED, Mortimer, 340 Ingraham Bldg.....Miami
FRIED, Samuel W., 420 Lincoln Road.....Miami Beach
FRIED, Sol, 216-10 47th Ave.....Bayside, N. Y.
FRIEDMAN, Arthur S., 505 Seybold Bldg.....Miami
FRIEDMAN, Harold, P.O. Drawer 750.....Miami
FRIEDMAN, Julius I., 1335 Lincoln Road...Miami Beach
FRIEDMAN, Leonard, 703 Seybold Bldg.....Miami
FRIEDMAN, M. Ray, 1 Lincoln Rd. Bldg., Suite 219,
Miami Beach
FRIEDMAN, Milton A., 1023 Seybold Bldg.....Miami
FRIEDRICH, J. Peter, 836 Pine Ridge Dr..Ft. Lauderdale
FRIEND, Charles, 1405 Congress Bldg.....Miami
FRIER, Alvah H., Jr., Box 4187, Professional Bldg.,
Ft. Lauderdale
FRIER, Malory B., P.O. Box 1905, 206 Wallace S Bldg.,
Tampa
FRINK, Russell L., 414 Florida Title Bldg.,
Box 1259, Jacksonville
FRISCIA, Peter, 2022½ East Broadway.....Tampa
FRISHMAN, Arthur D., 420 Lincoln Road...Miami Beach
FROST, Donald F., 1103 Ainsley Bldg.....Miami
FRUDA, Ronald J., 125 N.E. 2nd Ave.....Boynton Beach
FRUMKES, Melvyn B., 420 Lincoln Road Bldg.,
Room 441, Miami Beach
FRY, Charles E., 2262 W. Flagler St.....Miami
FRYE, Alan Robert, P.O. Box 821.....Clermont
FUER, Robert E., 1909 Tyler St.....Hollywood
FULLER, Bernard C., 924 Lincoln Road.....Miami Beach
FULLER, Richard S., 302 Ainsley Bldg.....Miami
FULLER, William Otis, 1874 S.W. 12th St.....Miami
FULLERTON, George I.....New Smyrna Beach
FULTON, Charles B., Comeau Bldg., P.O. Box 2470,
West Palm Beach
FURMAN, Jack Allan, 420 Lincoln Road....Miami Beach
FURR, Abe Harry, 1117 Fern St., N.W., Washington, D. C.
FUSSELL, Carroll W., P.O. Box 37.....Bushnell
FUSSELL, William T., 412 Pierce St.....Tampa
FUSSELMAN, Paul, 602 Rutland Bldg.,
P.O. Box 1350, St. Petersburg
FUTCH, L. E., P.O. Box 573.....Ocala
FUTCH, Mack S., 236 Temple Ave., P.O. Drawer 547,
Starke
FUTCH, Truman G.....Tavares
FUTCH, Truman G., Jr., 213 So. College St.....Leesburg
FUTERFAS, Irwin S., 220 Miracle Mile.....Coral Gables

G

GABRIEL, Sam J., 2509 Broadway.....Riviera Beach
GADDY, C. W., 507 Atlantic Natl. Bank Bldg.,
Jacksonville
GAINE, Thomas J., 8495 S.W. 70th St.....Miami
GAINES, Robert Pendleton, P.O. Box 1030.....Pensacola
GAITANIS, Louis A., Route 3, Box 186B.....Gainesville
GAITHER, William C., 448 Pan American Bank Bldg.,
Miami
GALANT, Luke G., 414 Florida Title Bldg....Jacksonville
GALATIS, Ted P., 201-202 Professional Bldg.,
915 Middle River Dr., Ft. Lauderdale
GALBUT, Hyman P., 240 5th St.....Miami Beach
GALE, Richard Murray, P.O. Box 8255, Univ. Branch,
Coral Gables
GALLACHER, Marvel, 607 Wallace S. Bldg.....Tampa
GALLAGHER, John F., 319 27th St....Virginia Beach, Va.
GALLI, Gino, 29 Flower Hill Dr.....Trenton, N. J.
GAME, Paul, Box 2417, Stovall Professional Bldg., Tampa
GAME, Paul, Jr., P.O. Box 2417.....Tampa
GANZ, Joseph H., 309 Ainsley Bldg.....Miami
GANZ, Max, Citizens Bldg.....West Palm Beach
GARB, Bernard, 10105 Camarillo Pl., Apt. A,
North Hollywood, Cal.
GARBER, Barry L., State Attorney's Office, 12th Floor,
Dade County Courthouse, Miami
GARCIA, Aldo, 20800 N.E. 12th Court...No. Miami Beach
GARCIA, Edward V., Box 71.....Fernandina Beach
GARCIA, Joseph, First Natl. Bank Bldg. Annex,
415 Tampa St., Tampa
GARCIA, Manuel M., Marine Bank Bldg.....Tampa
GARDINER, Stanley V., 725 E. 149th St.,
New York 55, N. Y.
GARDINER, W. J., Box 990.....Daytona Beach
GARDINER, William G., P.O. Box 1090....St. Petersburg
GARDNER, Charles Francis, 900 Alhambra Circle,
Coral Gables
GARDNER, Douglas R., City of Miami Legal Dept.,
65 S.W. First St., Miami
GARDNER, Frank Coffin, 634 W. Flagler St.....Miami
GARDNER, R. M., Box 941, Broward Bank Bldg.,
Ft. Lauderdale
GARDNER, Richard J.....Quincy
GARDNER, Robert J., 6770 S.W. 59th St...South Miami
GARIEPY, Clarence W., 5523 S.W. 8th St.....Miami
GARMAN, Howard P., Jr., 212 N. Andrews Ave.,
Ft. Lauderdale
GARNER, J. Franklin, P.O. Box 1265,
205 Polk Theatre Bldg., Lakeland
GARNETT, Edward L., 1501 S. Dale Mabry.....Tampa
GARRETT, Howard L., 1st Natl. Bank Bldg.....Tampa
GARRETT, Joe W., Jr., 1745 S.W. 70th Ave.....Miami
GARRETT, John Lewis, 2905 Epperly Dr...Del City, Okla.
GARRETT, Mrs. Marie Garcia, 1st Natl. Bank Bldg., Tampa
GARRICK, Wallace Irving, P.O. Box 1390, 1st Natl.
Bank Bldg., Miami
GARRISON, Marvin D., Box 636.....Kendall
GARS, Irwin S., 1998 S.W. 1st St.....Miami
GARVIN, James A., 118 Highland Ave..Fayetteville, N. C.
GARY, Martin Witherspoon, 822 duPont Bldg.....Miami
GARY, Thomas P., 2641 Atlantic Blvd.....Pompano Beach
GASKIN, David C., Wewahitchka State Bank Bldg.,
P.O. Box 322, Wewahitchka
GASSEN, Joseph A., 1025 duPont Bldg.....Miami

GASSLER, Raymond P., 535 Dawes St...Libertyville, Ill.
GATES, Francis C., 317 Main St.....Jacksonville
GAUTIER, Charles H., 1521 duPont Bldg.....Miami
GAUTIER, E. W., 310 Bank Bldg.....New Smyrna Beach
GAUTIER, Lawrence P., Jr., 1534-40 duPont Bldg., Miami
GAUTIER, R. B., Jr., 1538 duPont Bldg.....Miami
GAY, Byron D., 1261 Arlington Pl.....Winter Park
GAY, J. Edwin, Consolidated Bldg.....Jacksonville
GAY, Russell C., 913 Ainsley Bldg.....Miami
GAY, William W., 512 Hall Bldg.....St. Petersburg
GAYLORD, Harry E., Box 1317.....Eustis
GEDNEY, Jerome D.....Lantana
GEHAN, Clara Floyd, 224 S.W. 2nd Ave.....Gainesville
GEISSLER, Harry Conrad, 148 S.E. 14th Ter.....Miami
GELB, Monroe, 1514 Congress Bldg.....Miami
GELBER, Seymour, Mercantile Bank Bldg.,
420 Lincoln Road, Miami Beach
GELNAW, Helen Carey, 618 Lakeshore Dr., Lake Wales
GENEAU, John Paul, 127 "C" St., N.E., Apt. 401,
Washington, D. C.
GENET, Martin, 420 Lincoln Road.....Miami Beach
GENET, Saul, 420 Lincoln Road.....Miami Beach
GEORGE, Charles K., 511 Biscayne Bldg.....Miami
GEORGE, Daniel C., 1150 S.W. 1st St.....Miami
GEORGE, George A., 321 So. Beverly Dr.,
Beverly Hills, Calif.
GEORGE, William John, 2631 Atl. Blvd., Pompano Beach
GEORGESON, Gael R., 127 S.E. 2nd Ave.....Miami
GEORGIEFF, George R., 3926 Cates Ave.....Tallahassee
GERALD, Lynn, P.O. Box 1450.....Ft. Myers
GERMANY, John, 616 Natl. Bank Bldg.....Tampa
GERSON, Edward L., Box 883.....Punta Gorda
GERSTEIN, Richard E., 12th Floor, Dade County
Courthouse, Miami
GERSTEN, Joseph J., 1101 Ainsley Bldg.....Miami
GERTLER, Charles, 420 Lincoln Road.....Miami Beach
GETTER, Frank H., 4514 Pine St.....Philadelphia 43, Pa.
GETZEN, J. C., Jr., Sumter Abstract Bldg.....Bushnell
GETZEN, Samuel W., P.O. Box 81, 12 E. University
Ave., Gainesville
GETZEN, T. H., Box 586.....Dade City
GEZELSCHAP, Carl G., Arcade Bldg., Box 1142,
Delray Beach
GIBBONS, Arthur S., P.O. Box 1363,
918 1st Natl. Bank Bldg., Tampa
GIBBONS, Gordon L., 410 1st Natl. Bank Bldg.....Tampa
GIBBONS, Gunby, 918 1st Natl. Bank Bldg.,
P.O. Box 1363, Tampa
GIBBONS, Myron G., P.O. Box 1363,
918 1st Natl. Bank Bldg., Tampa
GIBBONS, Sam M., P.O. Box 1363,
918 1st Natl. Bank Bldg., Tampa
GIBBS, Delbridge L., 1321 Fla. Title Bldg., P.O. Box 447,
Jacksonville
GIBBS, William W., 815 Ingraham Bldg.....Miami
GIBLIN, Vincent C., 416 Dade County Courthouse..Miami
GIBSON, Henry K., 510 Ingraham Bldg.....Miami
GIBSON, Herbert T., 209 S. Olive.....West Palm Beach
GIBSON, J. Donald, 100 Smith Bldg.,
211 E. Forsyth St., Jacksonville
GIBSON, James B., Jr., 501½ Franklin St.....Tampa
GIBSON, Louis M., 323 Kingman Ave., Peoria Heights, Ill.
GIBSON, W. Terry, 209 S. Olive St.....West Palm Beach
GIFFORD, Paul Edward, P.O. Box 862, Greene Bldg.,
Miami Beach
GILBERT, Fred S., Jr., 1001 Connecticut Ave., N.W.,
Washington, D. C.
GILBERT, George, 1 Lincoln Road Bldg.....Miami Beach
GILBERT, John M., 305 Morgan St.....Tampa
GILBERT, Robert R., One Lincoln Road Bldg.,
Miami Beach
GILBERT, Spencer B., 220 S. 2nd St.....Ft. Pierce
GILES, LeRoy B., First Federal Bldg., 125 S. Court St.,
Orlando
GILES, Z. D., Cragar Bldg., P.O. Box 594.....Leesburg
GILL, J. D., 1344 Main St.....Sarasota
GILLELAND, George Franklin, 627 Ingraham Bldg.,
P.O. Box 1069, M. O., Miami
GILLEN, Joseph E., 1709 Hills Ave.....Tampa
GILLEN, William A., Citizens Bldg.....Tampa
GILLESPIE, J. U., P.O. Box 36, New Smyrna Beach
Bank Bldg., New Smyrna Beach
GILLESPIE, John Richard, 300 First Federal Bldg.,
301 E. Las Olas Blvd., Ft. Lauderdale
GILLESPIE, W. M., Bank of New Smyrna Bldg.,
P.O. Box 36, New Smyrna Beach
GILLIS, Herbert Grey, 620 E. Colonial Dr.....Orlando
GILLIS, Stuart, Box 228.....DeFuniak Springs
GILLMAN, Louis, Ingraham Bldg.....Miami
GILLMER, Richard E., 615 1st Natl. Bank Bldg.,
St. Petersburg
GILLOTTE, Thomas F., duPont Plaza Center.....Miami
GILMAN, William Stewart, II, 56 E. Pine.....Orlando
GIMBEL, Allan G., 10429 Anders Blvd.....Jacksonville
GINESTRA, J. F., 1750 E. Sunrise Blvd....Ft. Lauderdale
GINOCCHIO, Frank S., 701 Bank of Commerce Bldg.,
Lexington, Ky.
GINSBERG, Daniel L., 566 N.E. 15th St.....Miami
GINSBERG, Joseph, 134 S. Beach St.....Daytona Beach
GIRTMAN, John Charles, 409 Industrial Bank Bldg.,
25 W. Flagler St., Miami
GIVENS, Morris M., 1321 53rd Ave., N.....St. Petersburg
GIVENS, Robert H., Jr., 1036 duPont Bldg.....Miami
GLADSON, Guy Allen, Jr., 908 Ainsley Bldg.....Miami
GLADSTONE, William E., 444 Ingraham Bldg.....Miami
GLASEL, Paul, 2428 Hollywood Blvd.....Hollywood
GLASER, Leonard L., 1 Lincoln Road Bldg., Miami Beach
GLASGOW, Warren W., 227 Shoreland Arcade Bldg.,
Miami
GLASS, Joseph, 865 Chapel St.....New Haven, Conn.
GLAZIER, Donald N., Box 463, Riverside.....Miami
GLAZIER, H. S., 309½ E. Lafayette St.,
Hendry and Knight Bldg., Tampa
GLEASON, W. Lansing, P.O. Drawer 8.....Eau Gallie
GLEASON, William H., 121 Fifth Ave., Indialantic,
Melbourne
GLENNY, James M., 13745 S.W. 78th Place.....Miami
GLICK, Floyd S., 1305 Congress Bldg.....Miami
GLICK, Lawrence Edward, 77 West Washington St.,
Suite 923, Chicago 2, Ill.
GLICK, Louis, 1404 Biscayne Bldg.....Miami
GLICKSBERG, Mandell, College of Law,
University of Florida, Gainesville
GLICKSTEIN, Hugh Selwyn, 707 No. Federal Hwy.,
Ft. Lauderdale
GLICKSTEIN, Joseph M., 512 Barnett Bank Bldg.,
P.O. Box 1086, Jacksonville
GLICKSTEIN, Joseph M., Jr., 424 Barnett Bank Bldg.,
P.O. Box 1086, Jacksonville
GLOCKER, Theodore Wesley, Jr., 405 Florida
Title Bldg., Jacksonville
GLOS, Richard Corbin, 700 Tampa Theatre Bldg.,
P.O. Box 3324, Tampa
GLOSSER, William L., 940 Lincoln Rd.....Miami Beach

GOBBIE, Evelyn M., 6400 Coral Way.....Miami
GOBER, Mrs. Sidney S., Atlantic Natl. Bank, Trust Dept., P.O. Box 839, Jacksonville
GOBERNA, Ralph George, 917 Duval St.....Key West
GODBEE, John R., Jr., 301 Whitehair Bldg., Box 958, DeLand
GODBEY, Robert, Box 1109.....Cocoa
GODBOLD, Walter E., Miami Beach 1st Natl. Bank Bldg., P.O. Box 558, Miami Beach
GODDARD, Carey, 18 N.W. 1st St., P.O. Box 406, Gainesville
GODFREY, George Franklin, 130 W. 16th St., Jacksonville
GOEBEL, Clyde C., 609 Professional Bldg.....Bradenton
GOERLER, Ronald B., 8 Pell Ter., Garden City, L. I., New York
GOETHE, E. K., 1-2 Dolive Bldg.....Orlando
GOFF, Curtis B., 15 S. Lake St., Box 3108.....Orlando
GOFF, John D., 308 Tampa St.....Tampa
GOGGIN, Charles F., 100 S.E. 6th St.....Ft. Lauderdale
GOING, J. Clyde, 2626 McGregor Blvd.....Ft. Myers
GOLD, Jack Jacob, 5900 S.W. 6th St.....Miami
GOLD, Myron, 1705 Congress Bldg.....Miami
GOLDBERG, Herman, 2991 Coral Way.....Miami
GOLDBERG, Louis B., 2301 S.W. 23rd Ter.....Miami
GOLDBERG, Richard W., Goldberg Feed & Grain Co., W. Fargo, North Dakota
GOLDBURG, Herbert G., 615 Madison St.....Tampa
GOLDEN, Curtis Albert, 8 Gillespie, Box 248.....Milton
GOLDEN, Irvin P., 4035 Atlantic Blvd..... Jacksonville
GOLDEN, James R., Room 421, Senate Office Bldg., Washington, D. C.
GOLDEN, Joseph, 840 N.E. 172nd Ter., North Miami Beach
GOLDEN, Robert, 607 Olympia Bldg.....Miami
GOLDMAN, Aaron, 1414 duPont Bldg.....Miami
GOLDMAN, David, 605 Ainsley Bldg.....Miami
GOLDMAN, Harold, P.O. Box 3325.....Sarasota
GOLDMAN, Jerome, 2303 W. Flagler St.....Miami
GOLDMAN, Joel L., 501 Florida Title Bldg...Jacksonville
GOLDMAN, Mitchell M., 346 Seybold Bldg.....Miami
GOLDMAN, Phillip, 1414 duPont Bldg.....Miami
GOLDNER, Herman, 518 Hall Bldg.....St. Petersburg
GOLDSTEIN, M. W., 1205 Florida Title Bldg., Jacksonville
GOLDSTEIN, Norman H., 1420 N.E. 163rd St., No. Miami Beach
GOLDSTEIN, S. Wm., 1205 Florida Title Bldg., Jacksonville
GOLDSTEIN, Samuel, 2303 W. Flagler St.....Miami
GOLDSTEIN, Theodore A., 1314 Congress Bldg....Miami
GOLDWORM, William Jay, 605 Lincoln Road, Miami Beach
GOMEZ, Helio, 719 Duval St., P.O. Box 575....Key West
GOMEZ, Joseph Maria, 8080 N.E. 2nd Ave.....Miami
GONSHAK, David M., 1009 Biscayne Bldg.....Miami
GONZALEZ, George, 501½ Franklin.....Tampa
GONZALEZ, Roland, 210 Stovall Prof. Bldg., 305 Morgan St., Tampa
GOOD, Ned, 1035 Roosevelt Bldg., 727 S. 7th St., Los Angeles, Calif.
GOODFRIEND, Sam, 522 Barnett Bank Bldg., Jacksonville
GOODING, Marion W., 1005 Independent Life Bldg., Jacksonville
GOODLETT, Baxter, 522 Northwood Rd., W. Palm Beach
GOODMAN, Ashley, 708 Sistina.....Coral Gables
GOODMAN, David C., 20 S. E. 1st Ave., P.O. Box 4341, Miami
GOODMAN, John Magnus, 650 Seybold Bldg.....Miami
GOODMAN, Lawrence M., 200 W. Baltimore St., 3rd Floor, Butler Bldg., Baltimore, Md.
GOODMAN, Murray, 420 Lincoln Road.....Miami Beach
GOODMAN, Richard Irwin, 1450 N.W. 1st St.....Miami
GOODMAN, W. H., P.O. Box 1624.....Jacksonville
GOODMARK, Harry, 902 Comeau Bldg., West Palm Beach
GOODRICH, Laurence I., 1208 1st Natl. Bank Bldg., Tampa
GOODRICH, Lewis E., Sr., 531 W. 49th St...Jacksonville
GOODRICH, Warren M., Suite 23, Perrine Plaza, Box 67, Bradenton
GOODSON, William Brittain, P.O. Box 576....Dade City
GOODWIN, David Coburn, 846 Brickell Ave.....Miami
GOODWIN, L. Carey, 5523 S.W. 8th St.....Miami
GOON, Richard, 2820 Wiley St.....Hollywood
GOPMAN, Seymour A., One Lincoln Road Bldg., Miami Beach
GORDIE, Richard C., Bank Bldg.....Green Cove Springs
GORDON, Albert I., First Natl. Bank Bldg.....Tampa
GORDON, Alexander S., 420 Lincoln Rd....Miami Beach
GORDON, Harry, 420 Lincoln Road.....Miami Beach
GORDON, Harry A., 740 71st St.....Miami Beach
GORDON, J. Fritz, 525 Court House.....Miami
GORDON, James Thompson, 548 Seybold Bldg.....Miami
GORE, Clara C., 610 N.E. 124th St., P.O. Box 376, North Miami
GORE, George H., 1750 E. Sunrise Blvd...Ft. Lauderdale
GORMAN, Joe Wynne, 420 Broward Natl. Bank, Ft. Lauderdale
GORMAN, P. C., Box 322.....Leesburg
GOSHGARIAN, Aram P., 240 5th St.....Miami Beach
GOSNEY, Cliff B., Jr., P.O. Box 491.....Daytona Beach
GOTTHARDT, Forrest E., 228 N.E. 2nd Ave., Lawyers Bldg., Miami
GOTTLIEB, Arthur G., 820 N.E. 2nd Ave.....Miami
GOTTLIEB, Irving J., 712 Ainsley Bldg.....Miami
GOUDISS, Morton R., 1205 Ainsley Bldg.....Miami
GOULD, Calvin C., 500 Ainsley Bldg.....Miami
GOULD, Charles A., Jr., 205-8 Metropolitan Bldg., 213 N.E. 2nd Ave., Miami
GOULD, John R., 2908 Ocean Dr.....Vero Beach
GOZA, William M., Jr., 1st Federal Bldg., P.O. Box 246, Clearwater
GRAESSLE, Albert W., Jr., 1822 Barnett Bank Bldg., Jacksonville
GRAFTON, Robert, 901 Evernia St., P.O. Box 1671, West Palm Beach
GRAHAM, Frank A., Jr., P.O. Box 88.....Madison
GRAHAM, George B., P.O. Box 638.....Punta Gorda
GRAHAM, George G., Ingraham Bldg.....Miami
GRAHAM, Homer G., P.O. Box 3476, MSS...Tallahassee
GRAHAM, James L., Jr., 221 Center Bldg.....Tallahassee
GRAHAM, John L., Indiana Ave., Box 358.....DeLand
GRAHAM, John T., 1818 Main St.....Sarasota
GRAHAM, L. William, P.O. Box 123.....Gainesville
GRAHAM, William R., P.O. Box 1083.....Winter Haven
GRAMLING, J. Carrington, Jr., 226 Shoreland Bldg., Miami
GRAMLING, John C., Sr. 226 Shoreland Bldg.....Miami
GRAMLING, W. Sanders, P.O. Box 2210, 1715 Biscayne Blvd., Miami
GRANAT, Roland W., 420 Lincoln Road.....Miami Beach
GRAND, Leonard, 600 Ninth St.....Miami Beach
GRAND, Paul, 1 Lincoln Rd. Bldg.....Miami Beach
GRANT, Alan G., Jr., 806 Metcalf Bldg.....Orlando
GRANT, Arthur Joe, 921 Felder Ave....Montgomery, Ala.

GRANT, W. Cecil, Box 3128.....Daytona Beach
GRANT, William H., Jr., 5605 Milmar Dr., N., Jacksonville
GRASON, Truman E., 812 Fla. Natl. Bank Bldg...Orlando
GRAVELY, Louis O., Jr., 407 Robertson Bldg.....Ocala
GRAVES, David A., Box 33404.....Miami
GRAVES, G. E., Jr., 802 N.W. 2nd Ave.....Miami
GRAY, Crosby, III, 6737 Mango Ave., S....St. Petersburg
GRAY, G. Wayne, 138 N. Orange, Box 1494.....Orlando
GRAY, Harold, 408 Ind. Bank Bldg.....Miami
GRAY, Harry T., 1321 Florida Title Bldg.,
Box 447, Jacksonville
GRAY, Henry L., 211 N.E. 1st St., P.O. Box 44, Gainesville
GRAY, R. W., P.O. Box 660.....Jacksonville
GRAY, W. L., Jr., 305 1st Federal Bldg.....Miami
GRAY, William H., Jr., 1691 University Way,
San Jose 26, Cal.
GRAYBILL, Malcolm William, Exchange Natl. Bank
Bldg., P.O. Box 1531, Tampa
GRAYSON, Herman, 940 Lincoln Road.....Miami Beach
GRAYSON, L. A., Criminal Court of Record,
Hillsborough County, Tampa
GRAZIER, Allen C., 700 1st Federal Bldg., Box 267,
St. Petersburg
GRECO, Joseph Robert, 1224 Dixwell Ave., Hamden, Conn.
GREEAR, M. Carter, 4620 S.W. 99th Ave.....Miami
GREEN, Alfred A., P.O. Box 2141.....Daytona Beach
GREEN, Alfred A., Jr., 224 S. Beach St.,
P.O. Box 2141, Daytona Beach
GREEN, Causey S.....Palatka
GREEN, Clinton, 448 Pan American Bank Bldg.....Miami
GREEN, Curtis J., Route 1, Box 36.....Longwood
GREEN, Donald Hugh, 1669B Meridian Ave.,
Miami Beach
GREEN, Floyd, 601 W. Call St.....Starke
GREEN, Gerald R., 3758 Matheson Ave., Coconut Grove
GREEN, Harold Arnold, 28 Spruce St...Great Neck, N. Y.
GREEN, Harry, 161-10 Jamaica Ave., Bank of Manhattan
Bldg., Jamaica, N. Y.
GREEN, Jack M., Lewis State Bank Bldg.....Tallahassee
GREEN, John Marshall, M. & C. Bank Bldg.,
Box 563, Ocala
GREEN, Lex, Box 671.....Starke
GREEN, Marvin, Box 3239, 1st Natl. Bank Bldg...Tampa
GREEN, Marvin M., 627 71st St.....Miami Beach
GREEN, Melvin L., 120 N.E. 9th St.....Miami
GREEN, Raymond C., 1510 Crotona Park East,
New York 60, N. Y.
GREEN, Robert Stanley, 510 21st St., N.W.,
Washington, D. C.
GREEN, Samuel, 208 Parkview Bldg.....St. Petersburg
GREEN, W. F.....DeFuniak Springs
GREEN, Walker S.....DeFuniak Springs
GREEN, Wm. D., Bloodworth Bldg.....Perry
GREEN, William H., 404 Flagler Ave., New Smyrna Beach
GREENBAUM, Martin, 1 Lincoln Road Bldg.,
Suite 218, Miami Beach
GREENBERG, Charles H., 420 Lincoln Road, Miami Beach
GREENBERG, Charles M., 1204 Biscayne Bldg.,
19 W. Flagler St., Miami
GREENBERG, Harry A., 370 Mercantile Bank Bldg.,
420 Lincoln Road, Miami Beach
GREENBERG, Melvin N., 228 N.E. 2nd Ave.....Miami
GREENE, Cleveland Ray, Jr., 1325 Barnett Bank Bldg.,
Jacksonville
GREENE, Frank R., 103 N. Main St., Box 591.....Ocala
GREENE, Gale Kensington, 53 So. Pineapple Ave.,
Sarasota
GREENE, Harold Allan, 408 Olympia Bldg.....Miami
GREENE, Harold Lewis, 239 Miracle Bldg...Coral Gables
GREENE, Irwin, 1101 Hippodrome Bldg.....Cleveland, O.
GREENE, Jerome G., 241 Shoreland Bldg.....Miami
GREENE, John Montgomery, 103 N. Main St., Box 591
Ocala
GREENE, Joseph David, 1312 N. Krome Ave., Homestead
GREENE, Norman, P.O. Box 882, Greene Bldg.,
Miami Beach
GREENE, Raleigh W., Jr., 700 1st Federal Bldg.,
Box 267, St. Petersburg
GREENFIELD, Alan Eugene, Seaview Industries, Inc.,
4030 N.W. 29th St., Miami
GREENFIELD, Arnold M., 422 Plaza Bldg.....Miami
GREENFIELD, Burton D., 940 Lincoln Rd...Miami Beach
GREENFIELD, Leo, 420 Lincoln Road, Suite 448,
Miami Beach
GREENHUT, Jack H., P.O. Box 1175,
Florida Bank Bldg., Pensacola
GREENMAN, I. Ben, 305 Broadway, New York 7, N. Y.
GREENMAN, J. R., P.O. Box 2152, University Station,
Gainesville
GREENSPAHN, Melvyn Gerald, 914 Ainsley Bldg., Miami
GREENWALD, Morton N., 924 Lincoln Road Bldg.,
Miami Beach
GREER, Hallard J., 914 Central Ave.....St. Petersburg
GREGORY, Benjamin A., Wallace S. Bldg. Annex, Tampa
GREGORY, Clyde W., 524 E. College Ave.....Tallahassee
GREGORY, Donn, 301-4 Wallace S Bldg. Annex...Tampa
GREGORY, E. P.....Quincy
GREGORY, John Bascum, Jr., 23 S.W. 40th Ave.,
Ft. Lauderdale
GREGORY, Kathryn, Rt. 4, Box 252.....Tallahassee
GREGORY, Robert H., 12640 S.W. 80th Ave., South Miami
GREIVE, R. R., 4456 California Ave.....Seattle 6, Wash.
GRESHAM, Travis A., Jr., P.O. Box 1326.....Ft. Myers
GREVIOR, Arnold, State Attorney's Office, Dade
County Courthouse, Miami
GREZIK, Anthony J., 400 Broadway.....Daytona Beach
GRIDLEY, Chester G. P.O. Box 3226.....Orlando
GRIER, John P., 9750 S.W. 84th Ave.....Miami
GRIFFIN, Harrison D., 2425 Bay View Dr., Ft. Lauderdale
GRIFFIN, Joseph B., Jr., 1063 Cherbourg, Ave. E.,
Jacksonville
GRIFFIN, Julius Benjamin, P.O. Box 1117, 38 N.
Boyd St., Winter Garden
GRIFFIS, E. B., 205 Blount Bldg., 29 E. Las Olas Blvd.,
Ft. Lauderdale
GRIFFIS, Elbert B., Jr., 29 E. Las Olas Blvd., 205 Blount
Bldg., Ft. Lauderdale
GRIFFIS, Erle L., P.O. Box 285.....Macclenny
GRIFFITH, J. Paul, P.O. Box 345.....Bonifay
GRIFFITH, R. B., P. O. Box 2087, 166 E. Pine St.,
Orlando
GRIFFITH, Robert F., Jr., 614 E. Ocean Ave.,
P.O. Box 721, Boynton Beach
GRIFFITH, William B., 1110 Central Ave...St. Petersburg
GRIGGS, Hubert E., P.O. Box 1109, 313 Delannoy, Cocoa
GRILEY, Victor P., 1630 N.W. 7th Ave.....Miami
GRIMALDI, Carmine, 36 State St.....Hackensack, N. J.
GRIMALDI, John A. R., 1912 E. Broadway,
P.O. Box 5585, Tampa
GRIMDITCH, William H., Jr., 319 S.E. 15th Ter.,
Cove Center, Deerfield Beach
GRIMES, E. Glenn, 609 Professional Bldg.....Bradenton
GRIMES, Stephen H., 245 S. Central Ave.,
P.O. Box 988, Bartow

GRIMES, William C., 609 Professional Bldg....Bradenton
GRIMM, Clifton L., Jr., 481 W. 30th Pl.....Hialeah
GRINGLE, Paul E., P.O. Box 1066, 415 E. Atlantic Ave., Delray Beach
GRISSETT, Wallace Edward, Jr., 1725 Barnett Bank Bldg., Jacksonville
GROPPER, Charles F., 5725 S.W. 57th Terr.....Miami
GROSSBERG, Frederick S., 7th Fl., South Court Bldg., Houston, Tex.
GROSSMAN, Ira, 2121 Calais Dr., P.O. Box 4695, Miami Beach
GROVES, Asa Biehl, Jr., 7514 S.W. 53rd Ave.....Miami
GROWNEY, Mrs. Margaret B., 1032 57th St., No., St. Petersburg
GRUBBS, Lillian Elizabeth, 623 S. Lanvale, Daytona Beach
GRUMAN, William Victor, 1103 Wallace S. Bldg...Tampa
GRUNDWERG, Moses J., 301 Ainsley Bldg.....Miami
GRUSMARK, Milton E., 605 Lincoln Road..Miami Beach
GUARISCO, Peter, 560 Beverly Court.....Tallahassee
GUBERMAN, Marvin B., 7th Floor, Olympia Bldg., Miami
GUBERNICK, Sidney, 711 N.E. 168th St., North Miami Beach
GUBMAN, Joseph G., 250 W. 57th St., New York 19, N. Y.
GUCKER, Arthur J., c/o The Miami Herald.....Miami
GUEST, Lee, Box 5, Ortega Station.....Jacksonville
GUILFORD, Frank, W. Jr., 326 Madeira Ave., Coral Gables
GUILMARTIN, James L., P.O. Box 1070.....Miami
GUNDLACH, William, 1040 Bayview Drive (at Sunrise Blvd.), Ft. Lauderdale
GUNN, John H., 1205 Biscayne Bldg.....Miami
GUNSTER, Joseph F., 1st Natl. Bank Bldg....Palm Beach
GURKIN, William S., 374 Grove St.....Rahway, N. J.
GURNEY, Edward J., Jr., P.O. Box 1495, 501 Park Ave., S., Winter Park
GURNEY, J. Thomas, P.O. Box 312, 203 N. Main St., Orlando
GURNEY, J. Thomas, Jr., P.O. Box 312, 203 N. Main St., Orlando
GUSTAFSON, C. Wesley, 3230 Ponce de Leon Blvd., Coral Gables
GUSTINGER, Alfred, Jr., 2265 S.W. 75th Ave.....Miami
GUTHRIDGE, Charles B., 205 City Center Bldg., Lake Worth
GUTHRIE, Arthur F., 565 5th Ave., New York 17, N. Y.
GUTHRIE, William C., 711 Florida Title Bldg., Jacksonville
GUTHRIE, William C., Jr., 803 Florida Title Bldg., Jacksonville
GUTMAN, Arthur J., 500 Professional Bldg...Jacksonville
GWINN, Walter E., 1639 duPont Bldg.....Miami
GWYNN, James C., P.O. Box 1024.....Tallahassee
GWYNN, John S., Washington Square Bldg., P.O. Box 391, Tallahassee

H

HAASZE, E. Jackson, 4026 155th Ave., S.E., Bellevue, Wash.
HACK, Arthur G., 717 E. Concord.....Orlando
HACKNEY, Joseph A., 44 N.E. 1st Ave.....Miami
HADDEN, Howard C., Rose Bldg., 49 N. Orange Ave., Orlando
HADDOCK, Page, P.O. Box 1259, 414 Florida Title Bldg., Jacksonville
HADDOCK, R. Philip, 301 Broderick Bldg., P.O. Box 1332, Lakeland
HADLEY, Howard, 602 Biscayne Bldg.....Miami
HADLOW, Earl Bryce, 1712 Barnett Bank Bldg., P.O. Box 4099, Jacksonville
HAFT, Norman Francis 513 Ainsley Bldg.....Miami
HAGGLUND, Clemens, Eleven-fifty Bldg., 1150 S.W., 1st St., Miami
HAHN, James Paul, P.O. Box 38, 106 S. Missouri Ave., Lakeland
HAHN, Raymon J., P.O. Box 348, 511 Fla. Natl. Bank Bldg., Pensacola
HAIMOWITZ, Harold B., 1110 Greenleaf Bldg., Jacksonville
HAINES, Lewis D., II, 2739 Oakland Park Beach Blvd., Ft. Lauderdale
HAINES, Webber B., 206 Park Ave., S.....Winter Park
HAINLINE, Theodore R., Professional Bldg., Box 4187, Ft. Lauderdale
HALE, W. Cory, 2050 Walnut St.....Jacksonville
HALEY, D. G., 200 Manatee River Hotel Bldg., Bradenton
HALEY, Leo W., 248 S. Orange Ave.....Orlando
HALL, Alexander D., Jr., Box 596, 1220 10th St., St. Cloud
HALL, Carl J., Apt. D16, 2337 Hudson Ter., Coytesville, N. J.
HALL, Comer R., 715 Ingraham Bldg.....Miami
HALL, Frank D., 310 Hall Bldg., 150 S.E. 2nd St...Miami
HALL, J. Lewis, P.O. Box 1228.....Tallahassee
HALL, M. J., 616 Twiggs St.....Tampa
HALL, M. Lewis, 310 Hall Bldg., 150 S.E. 2nd St...Miami
HALL, M. Lewis, Jr., 310 Hall Bldg., 150 S.E. 2nd St., Miami
HALL, Sam J., Jr., 714 Florida Bank Bldg.....Pensacola
HALL, Thomas Gordon, Florida Bank Bldg., P.O. Box 444, Fernandina Beach
HALL, W. Troy, Jr., P.O. Box 592.....Tavares
HALL, Warren E., Jr., Whitehair Bldg., Box 958..DeLand
HALLETT, Erma R., 33 4th St., N.....St. Petersburg
HALLMAN, William Henry, 97 E. Palmetto Park Rd., Box 1342, Boca Raton
HALLOWES, William A., III, Duval County Court House, Jacksonville
HALPERT, Samuel C., 917 Seybold Bldg.....Miami
HAMANN, Warren D., 908 Ainsley Bldg.....Miami
HAMEL, Louis J., 930 Seybold Bldg.....Miami
HAMES, Dan A., 1008 Ainsley Bldg.....Miami
HAMILTON, Courtnay C., 2036 Hyde Park St....Sarasota
HAMILTON, Curtiss B., 708 Huntington Bldg.....Miami
HAMILTON, Edgar G., 620 Comeau Bldg., West Palm Beach
HAMILTON, Finley M., 1375 Alberta Dr.....Winter Park
HAMILTON, Francis P., Box B, West Bay Station, Jacksonville
HAMILTON, Frank Myles, 11 N.W. 56th Ct., Ft. Lauderdale
HAMILTON, Henry C., Box 455.....Monticello
HAMILTON, James Palma, Jr., Salem Road, Rt. 3, Lithonia, Ga.
HAMILTON, Orman L., 220 Shoreland Bldg.....Miami
HAMILTON, Theo, 401 Smith Bldg.....Jacksonville
HAMILTON, Thomas, 305 Whitcomb Bldg., P.O. Box 56, Clearwater
HAMILTON, William A., 814 Barnett Bank Bldg., Jacksonville
HAMMOND, Gilman M., 5522 15th Ave., S., St. Petersburg
HAMNER, Murray, P.O. Box 2671.....Orlando
HAMPTON, Richard Alan, P.O. Box 990.....Bradenton
HAMPTON, William Wade, 202 W. University Ave., P.O. Box 355, Gainesville
HAMRICK, B. J.....Monticello
HAMRICK, R. E., P.O. Box 156.....Okeechobee

HANCOCK, Ben S., Jr., 516 Ingraham Bldg.....Miami
HAND, Frances R., Box 572.....Belle Glade
HANDLEY, Leon Hunter, Box 312.....Orlando
HANKINSON, Walter E., Jr., 122 W. Main St., New Port Richey
HANLEY, John A., 524 Fla. Natl. Bank Bldg., St. Petersburg
HANLON, David G., 3902 Oklahoma St.....Tampa
HANLON, Edward J., Jr., P.O. Box 777, 216 W. Plant St., Winter Garden
HANLON, Morton James, 3902 Oklahoma St.....Tampa
HANNA, Peter N., 3310 W. Broward Blvd..Ft. Lauderdale
HANNAHS, Fred C., P.O. Box 828, 301 Don Gaspar, Santa Fe, New Mexico
HANNON, Samuel James, 1700 S.W. 11th St.....Miami
HANSBROUGH, J. H., P.O. Box 1531.....Tampa
HANSEN, Harold L., 1030 Imperial Hwy., Apt. D, El Segundo, Calif.
HANSFORD, James R., Box 283, Howell-Conner Bldg., Panama City
HARDEE, C. J., P.O. Box 1283.....Tampa
HARDEE, C. J., Jr., 308 Tampa St.....Tampa
HARDEE, L. P., Box 938 .....St. Petersburg
HARDIE, George B., Jr., 5830 S.W. 73rd St., South Miami
HARDIN, Alice Winiecke, 416 Guaranty Life Bldg., 137 E. Forsyth St., Jacksonville
HARDIN, Walton, Box 389.....Washington, Ga.
HARDWICK, Richard E., 443 Pan American Bank Bldg., Miami
HARDY, L. W., 522 12th St., P.O. Box 89.....Bradenton
HARE, Raymond J., 420 Broward Bank Bldg., Ft. Lauderdale
HARGROVE, Charles T., 641 N.E. 30th Ter., Apt. 9-B, Miami
HARKAVY, Martin R., 1266 N. Palm Ave.....Sarasota
HARKINS, James Anthony, Jr., 3445 38th St., N.W., Washington, D. C.
HARKNESS, John F., 713 Olympia Bldg.....Miami
HARMON, Alston O., Jr., 6531 S.W. 19th St.....Miami
HARMON, Rupert W., 136 Virginia Hills Ave., Alexandria, Va.
HARPER, George Lewis.....Crawfordville
HARPER, Samuel A., 510 Delannoy Ave.....Cocoa
HARRELL, F. B.,.....Jasper
HARRELL, J. W., Florida Bank Bldg.....Jacksonville
HARRELL, Joe J., Box 732, Florida Bank Bldg., Pensacola
HARRIETT, Angus W.....Palatka
HARRINGTON, Robert Paul, 1348 Hillsboro Blvd., Deerfield Beach
HARRIS, Ed. W., 505 Florida Bank Bldg...St. Petersburg
HARRIS, Elmore D., 915 Tyrone Blvd.....St. Petersburg
HARRIS, F. Epperson, P.O. Box 1050, Gulf Life Bldg., Jacksonville
HARRIS, Frank M., 803 1st Federal Bldg., P.O. Box 173, St. Petersburg
HARRIS, Grady C., 19 W. Flagler St.....Miami
HARRIS, I. Alan, 51 Chambers St....New York 7, N. Y.
HARRIS, John D., Jr., P.O. Box 1137, Florida Bank Bldg., St. Petersburg
HARRIS, John D., Sr., Florida Bank Bldg., Box 1137, St. Petersburg
HARRIS, Lester, 2310 Edgewater Dr.....Orlando
HARRIS, Marshall Stanton, 1332 du Pont Bldg.....Miami
HARRIS, Nelson M., Jr., 1109 Barnett Bank Bldg., Jacksonville
HARRIS, Richard M., 247 Pan American Bank Bldg., Miami
HARRIS, Richard M., 2312 Edgewater Dr.....Orlando
HARRIS, S. Henry, 2910 Tangerine Ave....St. Petersburg
HARRIS, Samuel W., Box 1048, 710 1st Federal Bldg., St. Petersburg
HARRIS, W. Curry, 317 Whitehead St., P.O. Box 126, Key West
HARRIS, William Cone, P.O. Box 391, Washington Square Bldg., Tallahassee
HARRIS, William E., 319 McKenzie Ave., Box 578, Panama City
HARRISON, Baya M., Jr., 615 1st Natl. Bank Bldg., P.O. Box 3488, St. Petersburg
HARRISON, Benjamin, 4120 University Dr., Coral Gables
HARRISON, Burton, Miami Natl. Bank Bldg., 8101 Biscayne Blvd., Miami
HARRISON, C. Frank, 619 Florida Bank Bldg., St. Petersburg
HARRISON, George H., 1st Natl. Bank Bldg., Bradenton
HARRISON, Paul W., Uleta Station, 575 N.E. 157th Ter., North Miami Beach
HARRISON, Richard Van, 1952 Golf St.....Sarasota
HARRISON, W. T.....Bradenton
HARRISON, William T., Jr., 701-06 Palmer Natl. Bank Bldg., P.O. Box 268, Sarasota
HART, Gerald R., 301 Smith Bldg., 211 E. Forsyth St., Jacksonville
HART, R. M., 310 Citizens Bldg.....West Palm Beach
HARTLEY, Arthur Just, 60 E. 42nd St...New York, N. Y.
HARTLEY, Melvin G., 194 E. 4th Ave.....Hialeah
HARTMAN, Irving Maurice, 233 Broadway, Woolworth Bldg., New York, N. Y.
HARTOG, Albert G., 3101 Biscayne Blvd.....Miami
HARTON, Leon J., 109 Wayside Dr.....Amarillo, Texas
HARTSFIELD, R. M., 2019 Old Fort Dr.....Tallahassee
HARTWELL, Donald O., P.O. Box 1228, Washington Square Bldg., Tallahassee
HARTWIG, G. E., 13928 S. Biscayne River Dr.....Miami
HARUM, Albert Edward, 37 N.E. 1st Ave.....Miami
HARVEY, George H., 39 Santillane Ave.....Coral Gables
HARVEY, Hortense R., 681 Clarkson Ave., Brooklyn, N. Y.
HARVEY, Paul W., 223 Orange Ave.....Daytona Beach
HARVEY, Stuart C., 203 "1150" Bldg., 1150 S.W. 1st St., Miami
HARVEY, William M., 28 S. "J" St.....Lake Worth
HARVEY, William T., 625 Liberty St.....Jacksonville
HASTINGS, Lawrence V., 444 Ingraham Bldg.....Miami
HASTINGS, Rolf, 311 E. Park Ave., Box 868, Tallahassee
HATCHER, F. M., Switzerland, Orangedale Rt., Green Cove Springs
HATHAWAY, John M., P.O. Box 638, Post Office Arcade, Punta Gorda
HATHAWAY, Robert E., 321 Pan American Bldg., West Palm Beach
HAUGEN, L. G., 8th Fl., 1st Natl. Bank Bldg.....Miami
HAUSER, Ralph A., 1542 S.E. 3rd Ct.....Deerfield Beach
HAUSLER, Jeanette Fuller, P.O. Box 428, School of Law, University of Miami, Coral Gables
HAUSMAN, Irwin M., 1188 Main St....Bridgeport, Conn.
HAVERFIELD, Robert M., 748 Seybold Bldg.....Miami
HAVES, Stanley, 2910 N.W. 10th Ave.....Miami
HAWES, Fred C., 4630 S.W. 12th St.....Coral Gables
HAWES, Mark R., Sr., 308 Tampa St.....Tampa
HAWKESWORTH, J. Arthur, Jr., 435 Hialeah Drive, Hialeah
HAWKINS, Alfred E., 204½ N. Beach St., Box 2253, Daytona Beach
HAWKINS, I. Walter, P.O. Box 78.....Osteen

HAWKINS, Wilhelmina, 1214 Citizens Bldg.....Tampa
HAWLEY, Clifford D., 2648 Forest View Ave., Rocky River, Cleveland 16, O.
HAYCOCK, Ira C., 1101 duPont Bldg.....Miami
HAYES, William Enos, Box 335.....Starke
HAYGOOD, Ervin Eugene, 2764 Bayside Dr., So., St. Petersburg
HAYNSWORTH, R. J., 3701 Central Ave., St. Petersburg
HAYS, Chesterfield S., Box 227.....Arcadia
HAYS, Gordon.....Arcadia
HAYS, Richard J., 301 Ainsley Bldg.....Miami
HAYWARD, A. J., Jr.....Dade City
HAYWOOD, Benjamin V., 432 Pan American Bank Bldg., 150 S.E. 3rd Ave., Miami
HAZARD, E. E. 910 Atlantic Bank Bldg.....Jacksonville
HAZEN, Truby L., Jr., 5400 Montgomery St., Springfield, Va.
HEAD, Albert Branscomb, Broward Abstract Corp., P.O. Box 1382, Ft. Lauderdale
HEADLEY, Joseph Griffin, 809 Biscayne Bldg.....Miami
HEALY, Andrew T., 32 Giralda Ave.....Coral Gables
HEARD, Joseph Garrett, III, 53 Sheridan Rd., Wellesley Hills, Mass.
HEARN, John Melvin.....Live Oak
HEATH, Bayard E., 904 Locust Lane.....Robinson, Ill.
HEATH, George, 1601 20th St.....Vero Beach
HEATON, Wendell C., 222 W. Pensacola.....Tallahassee
HECHT, Harry W., 3915 S.W. 5th St.....Miami
HECKERLING, Philip E., 924 duPont Bldg.....Miami
HECTOR, Louis J., Civil Aero. Board, Dept. of Com. Bldg., Room 5037, Washington, D. C.
HEDRICK, David W., First Federal Bldg., 125 S. Court St., Orlando
HEDRICK, F. Cleveland, Jr., 1001 Connecticut Ave., N. W., Washington, D. C.
HEFFERNAN, David J., 616 Court House.....Miami
HEFTY, Caspar, Jr., 1209 Biscayne Bldg.....Miami
HEIKEN, Herbert Leonard, 763 Arthur Godfrey Rd., Miami Beach
HEILKER, Robert H., 346 Seybold Bldg.....Miami
HEIMAN, Eugene Charles, Eleven Fifty Bldg., 1150 S.W. 1st St., Miami
HEIMAN, Louis, Eleven Fifty Bldg., 1150 S.W. 1st St., Miami
HEIMBURGER, E. R., P.O. Box 1381.....Ft. Lauderdale
HEINRICH, Eugene L., Box 941.....Ft. Lauderdale
HELLER, Daniel Neal, 810 Ainsley Bldg.....Miami
HELLER, George M., 306 Ainsley Bldg., 14 N.E. 1st Ave., Miami
HELLER, Harold, 1211 Ainsley Bldg., 14 N.E. 1st Ave., Miami
HELLIWELL, Paul L. E., 600 Brickell Ave.....Miami
HELLMAN, Lucille, 606 Biscayne Bldg., 19 W. Flagler St., Miami
HEMPHILL, Edward S., 410 Florida Title Bldg., Jacksonville
HENDERSON, Charles Thomas, Attorney General's Office, Tallahassee
HENDERSON, James A., 207 Franklin St.....Plant City
HENDERSON, James A., 4015 Laguna St....Coral Gables
HENDERSON, James C., 220 Shoreland Bldg.....Miami
HENDERSON, John Ward, Box 986.....Tallahassee
HENDERSON, Odis M., 402 E. Jennings St...Tallahassee
HENDERSON, Robert A., 706 Biscayne Bldg.....Miami
HENDERSON, Thomas L., 105 Julia St.....Titusville
HENDRICK, David H., Jr., 157 Miracle Mile, Coral Gables
HENDRICKS, B. E., 601 Seybold Bldg.....Miami
HENDRICKS, Joseph E., Hendricks Homes, Inc., P.O. Box 1270, Plant City
HENDRICKS, R. A., 601 Seybold Bldg.....Miami
HENDRICKSON, Olavi M., 235 Shoreland Bldg...Miami
HENDRIX, Frank H., 424 Belleville Ave....Brewton, Ala.
HENDRY, H. A., 6520 MacDill Ave.....Tampa
HENDRY, Lloyd G., P.O. Box 1111, Lee County Bank Bldg., Ft. Myers
HENDRY, Norman C., 613 Court House.....Miami
HENDRY, W. Marion, County Courthouse.....Tampa
HENDRY, William L., P.O. Box 332.....Okeechobee
HENRY, A. J., 617 N. Calhoun.....Tallahassee
HENRY, Bryan W., 614 N. Gadsden St.....Tallahassee
HENRY, George H., 238 Security Trust Bldg.....Miami
HENRY, Leonard E., 7227 S.W. 57th Ct.....South Miami
HENRY, William O. E., P.O. Box 988, 245 S. Central Ave., Bartow
HENSLEY, Robert E., P.O. Box 428.....Bradenton
HENSON, Burton G., 404 Franklin St.....Tampa
HENSON, William E., Jr., 1116 1st Natl. Bank Bldg., Tampa
HEPNER, Raymond A., Florida Bank Bldg., P.O. Box 848, Pensacola
HERCE, Mario N., 1717½ N. Howard, P.O. Box 4311, Tampa
HERIN, G. Garlan, P.O. Box 221, 224 Strawbridge Ave., Melbourne
HERIN, William A., 511 Courthouse.....Miami
HERLONG, A. Sidney, Jr., 1506 House Office Bldg., Washington 25, D. C.
HERMAN, Henry, 1420 N.E. 163rd St., N. Miami Beach
HERRING, Grover C., 1202 Harvey Bldg., P.O. Box 827, West Palm Beach
HERRIS, Irving, 150 S.E. 3rd Ave., Pan American Bank Bldg., Miami
HERTZ, James Edward, P.O. Box 1534, 404 Theisen Bldg., Pensacola
HERVEY, Robert W., 1529 duPont Bldg.....Miami
HESS, Charles R., 206-07 Guaranty Life Bldg., Jacksonville
HESSEN, Stephen, 7316 Red Road.....South Miami
HEUER, John Reid, 8807 Timberside Dr., Apt. 2, Houston, Tex.
HEVEY, Hubert H., Jr., 400 Broadway, P.O. Box 5473, Daytona Beach
HEWETT, Ernest J., P.O. Box 1069.....Miami
HEWITT, Robert S., 311 Guaranty Bldg., West Palm Beach
HEYWARD, Jeanne, 405 Industrial Natl. Bank Bldg., Miami
HIAASEN, C. A., Box 941, Broward Bank Bldg., Ft. Lauderdale
HIAASEN, Odel, P.O. Box 941, Broward Bank Bldg., Ft. Lauderdale
HIATT, John R., 5825 Churchill Court..West Palm Beach
HICKEY, Richard S., 1229 duPont Bldg.....Miami
HICKEY, Weyman, 259 Alhambra Circle....Coral Gables
HICKS, William M., 448 Pan American Bldg.....Miami
HIGGINBOTTOM, David B., P.O. Box 697....Frostproof
HIGGINS, Edward F., 836 Orange Ave., P.O. Box 1054, Winter Park
HIGH, Robert King, 738 duPont Bldg.....Miami
HILL, A. Judson, 607 Ainsley Bldg.....Miami
HILL, Arthur T., 1001 Langford Bldg.....Miami
HILL, Edward J., 216 E. Jefferson St., P.O. Box 1118, Tallahassee
HILL, Horace E., 610 2nd Ave.....Daytona Beach
HILL, James P., 816 Atlantic Bank Bldg.....Jacksonville

HILL, Lewis H., Jr., 1st Natl. Bank Bldg.....Tampa
HILL, Lewis Hamilton, III, 1316 1st Natl. Bank Bldg., Tampa
HILL, R. D., 1st Natl. Bank Bldg.....Tampa
HILL, Ray, 611 Ainsley Bldg.....Miami
HILL, William Logan, U. S. District Court, Box 990, Pensacola
HILLIARD, Pauline Beatrice, 4801 N.W. 4th St....Miami
HILLSINGER, Loren B., Canal Zone Govt., Panama Canal Co., Cristobal, Canal Zone
HILLYER, F. C., 604 Hogan St.....Jacksonville
HILTON, Loyd C., Jr., P.O. Box 1241, 210 Harrison Ave., Panama City
HIMES, John R., 616 1st Natl. Bank Bldg.....Tampa
HINCKLEY, Harry Glenn, Jr., 506 Ainsley Bldg....Miami
HIPP, Jacob Edward, 117 N.W. 21st Ter.....Gainesville
HIPPLER, C. Harold, P.O. Box 445.....Eustis
HIRSCH, Howard R., Miami Natl. Bank Bldg., 8101 Biscayne Blvd., Miami
HIRSCHMAN, Joseph, 407½ Main St., P.O. Box 3128, Daytona Beach
HISS, James L., 1240 duPont Bldg.....Miami
HITCHCOLK, George R., P.O. Box 990.....Bradenton
HIXON, Erlynne Douglas, 525 8th St.....Naples
HIXON, William D., Box 935, 525 8th St.....Naples
HOADE, Jane R., c/o A/1C Donald A. Hoade, AF13439696, 58th Air Rescue Squadron, APO 231, New York, N. Y.
HOBBS, Forrest O., P.O. Box 3285.....Tampa
HOBBS, Harry M., P.O. Box 3285, 305 Morgan St., Tampa
HOBBS, John D., Jr., 607 Hall Bldg.....St. Petersburg
HOBBS, W. Frank, Stovall Professional Bldg., P.O. Box 3285, Tampa
HOBSON, Mr. Justice T. Frank, Supreme Court, Tallahassee
HOBSON, Tolbert Francis, Jr., 110 5th St., S., St. Petersburg
HOCKER, F. R., P.O. Box 352.....Ocala
HODGE, T. Paul, 5630 Monroe St.....Hollywood
HODGES, J. B., Box 554, Morrison Bldg.....Lake City
HODGES, Joe E., 205 Maxwell Arcade, 400 S. Andrews Ave., Ft. Lauderdale
HODGES, John G., 1st Natl. Bank Bldg.....Tampa
HODGES, Richard E., 318 Coral Gables Fed. Bldg., 2505 Ponce de Leon Blvd., Coral Gables
HODGES, Raymond H., 803 5th Ave.....Zephyrhills
HODGES, T. R., P.O. Box 850.....Cedar Key
HODKIN, Fredric, 520 So. Federal Hwy.....Hollywood
HODSDON, Nicholas, 950 Seybold Bldg.....Miami
HODSON, Thomas S., 830 N. Krome Ave.....Homestead
HOEHL, John R., 305 1st Federal Bldg.....Miami
HOEHL, Sidney S., 920 Andres Ave.....Coral Gables
HOEVELER, William M., 804 Ingraham Bldg.....Miami
HOFFMAN, Carl T., 1113 duPont Bldg.....Miami
HOFFMAN, Charles Calvin, 308 Ind. Natl. Bank Bldg., Miami
HOFFMAN, Forrest, Box 1008, Rutland Bldg., St. Petersburg
HOFFMAN, George Earl, 900 E. Gadsden St....Pensacola
HOFFMAN, Irving, 210-212 1st Natl. Bank Bldg., Hollywood
HOFFMAN, Irving, 210 71st St.....Miami Beach
HOFFMAN, Lawrence E., 407 Lincoln Road, Miami Beach Federal Bldg., Miami Beach
HOFFMAN, Lawrence J., 800 N.E. 97th St.....Miami
HOFFMAN, William F., 201 DeSoto Bldg.....Pensacola
HOFMAN, Robert, 914 Olympia Bldg.....Miami
HOFMAYER, Jerome C., 1201 N.E. 2nd Ave., P.O. Box 1670, Miami
HOGAN, Clifford S., 6470 S.W. 83rd St.....Miami
HOGAN, Ritta Krawzyck, 6470 S.W. 83rd St.....Miami
HOGSTEN, James C., Suite 226, 561 N.E. 79th St., Miami
HOLBROOK, H. Leon, Jr., 1124 Barnett Bank Bldg., Jacksonville
HOLCH, Samuel V., P.O. Box 3547, 402-F Seabreeze Blvd., Daytona Beach
HOLCOMB, Lyle D., 1103 duPont Bldg.....Miami
HOLCOMB, Lyle Donald, Jr., duPont Bldg.....Miami
HOLDER, William Dunbar, Jr., Avenida Rio Branco, P.O. Box 2773, Rio de Janeiro, Brazil
HOLLADAY, Durand A., 634 W. Flagler St.....Miami
HOLLAHAN, George L., Jr., 7210 Red Rd.....Miami
HOLLAND, Elliott W., Royal Palm Hotel Bldg., St. Petersburg
HOLLAND, H. W., Box 844, Royal Palm Hotel Bldg., St. Petersburg
HOLLAND, John W., 517 Hardee Road.....Coral Gables
HOLLAND, S. L., Jr., 509 Palm Ave., Box 550..Titusville
HOLLAND, Spessard L., Box 988.....Bartow
HOLLAND, William B., Philips Professional Bldg., P.O. Box 772, Winter Haven
HOLLAND, William M., 412 Rosemary Ave., West Palm Beach
HOLLANDER, Lawrence Irwin, 7657 Biscayne Blvd., Miami
HOLLEY, Charles R., Hall Bldg., P.O. Box 383, St. Petersburg
HOLLOWAY, Arthur T., P.O. Box 1418, Moore Bldg., Delray Beach
HOLMER, Carl, Jr., Supr. of Registration, Box 256, Miami
HOLMES, Francis R., 55 Liberty St...New York 5, N. Y.
HOLSBERRY, J. Edwin, P.O. Box 348, 511 Florida Bank Bldg., Pensacola
HOLSBERRY, Leroy V., 511 Florida Bank Bldg., P.O. Box 348, Pensacola
HOLT, George E., Court House.....Miami
HOLT, Parker, Lee County Bank Bldg., Box 1111, Ft. Myers
HOLTON, James S., 34 Treasury St., P.O. Box 1220, St. Augustine
HONCHELL, Robert I., 279 No. Federal Hwy., Boca Raton
HONOROF, Daniel M., 250 Fulton Ave., Hempstead, L. I., N. Y.
HOOD, Bruce A., P.O. Box 2336.....Hollywood
HOOD, William Crockett, 904 W. Liberty St....Pensacola
HOOKS, James Tarver, P.O. Box 364...Brownwood, Tex.
HOOKS, Lloyd C., 4545 Connecticut Ave., N.W., Apt. 1004, Washington 8, D. C.
HOOVER, A. W., 151 S.W. 27th Ave., P.O. Box 35-097, Miami
HOPE, Frederick H., Jr., 251 Royal Palm Way, Palm Beach
HOPE, Helen Tanos, 19 W. Flagler St.....Miami
HOPE, Robert A., 1722 Enoree Ave.....Columbia, S. C.
HOPKINS, J. B., 314 S. Baylen St.....Pensacola
HOPKINS, P. I., Jr., 121 S. Narcissus, P.O. Box 673, West Palm Beach
HOPKINS, William D., Lewis State Bank Bldg., Tallahassee
HORKAN, Thomas A., Jr., 1209 Biscayne Bldg.....Miami
HORKAN, William H., 2258 Cathedral Ave., N.W., Washington, D. C.
HORNBUCKLE, T. S., 100 Miracle Mile....Coral Gables
HORNE, Mallory E., 102½ S. Monroe St., P.O. Box 228, Tallahassee

HORNE, R. C., ... Madison
HORNE, W. H., 501½ Franklin St. ..... Tampa
HORNER, Robert B., Box 2206 ..... Jacksonville
HORNER, William J., Jr., P.O. Box 123 ..... Gainesville
HORNSBY, James Russell, 320 N. Main St. ..... Orlando
HORRELL, James G., American Bldg. ..... Orlando
HORTON, Kenneth J., 828 Lake Ave. ..... Lake Worth
HORTON, Lee R., Jr., 9 Alcoma Arcade ..... Lake Worth
HORTON, Mallory H., Box 8255, University Branch, Coral Gables
HORTON, Roy E., 2713 W. Hamilton ..... Tampa
HORTON, Starr W., 502 Ind. Natl. Bank Bldg., 25 W. Flagler St., Miami
HORTON, W. D., 6377 S.W. 69th St., P.O. Box 757, South Miami
HORWICH, Richard Jay, 1504 duPont Bldg. ..... Miami
HORWITZ, Lewis I., 420 Lincoln Road ..... Miami Beach
HOSEMANN, A. J., Jr., P.O. Box 728, Brinson Bldg., Merritt Island
HOSENBALL, S. Neil, 935 Leader Bldg. ..... Cleveland, O.
HOUGHTON, J. Frank, 401 Florida Theatre Bldg., St. Petersburg
HOUK, Dean C., Union Trust Company ..... St. Petersburg
HOUK, Theodore C., Court House, P.O. Box 1174, Stuart
HOUSE, Edith, Federal Bldg., P.O. Box 59, .. Jacksonville
HOUSE, Robert Collier, 615 1st Natl. Bank Bldg., St. Petersburg
HOUSEN, Harry, 1202 Biscayne Bldg. ..... Miami
HOUSER, Wesley, 1021 Comeau Bldg. .. West Palm Beach
HOUSHOLDER, Doris, 2044 Hibiscus Dr. ..... Sanford
HOUSHOLDER, Karlyle, P.O. Box 28 ..... Sanford
HOWARD, Frank Allan, Jr., 908 Ainsley Bldg. ..... Miami
HOWARD, John M., 838 Hinman Ave. ..... Evanston, Ill.
HOWARD, John Paul, 205 Florida Title Bldg., Jacksonville
HOWARTH, Mrs. Mary S., P.O. Box 146 ..... DeLand
HOWATT, E. Willard, Exchange Bank Bldg., St. Augustine
HOWATT, Frank G., 445 E. 4th St. ..... Tucson, Ariz.
HOWELL, C. C., Jr., 601 Atlantic Bank Bldg., Jacksonville
HOWELL, Charles Cook, 601 Atl. Bank Bldg., Jacksonville
HOWELL, D. Chanslor, 216 American Bank Bldg., Jacksonville
HOWELL, Donald W., 6304 San Jose Blvd. ..... Jacksonville
HOWELL, J. Cotton, 800 1st Natl. Bank Bldg. ..... Miami
HOWELL, L. D., 402 Duval Co. Courthouse .. Jacksonville
HOWELL, O. D., Jr., The Juvenile Court, County Courthouse, Tampa
HOWELL, P. B. ..... Bushnell
HOWELL, P. B., Jr., 1st Federal Bldg. ..... Leesburg
HOWELL, William M., 601 Atlantic Bank Bldg., Jacksonville
HOYL, J. B., 101 S.E. 15th Ave. ..... Ft. Lauderdale
HOYT, Brooks Pettingill, College of Law, Univ. of Fla., Gainesville
HUBBARD, Edwin L., 259 Alhambra Circle .. Coral Gables
HUBERT, Joseph A., 418 Broward Bank Bldg., Ft. Lauderdale
HUBSCH, Daniel F., 513 Professional Bldg., 126 W. Adams St., Jacksonville
HUCKER, Robert E., 305 Smith Bldg. ..... Jacksonville
HUDNALL, Lonnie M., 207 Biscayne Bldg. ..... Miami
HUDSON, Amos, P.O. Box 624 ..... Chipley
HUDSON, F. M., 830 Seybold Bldg. ..... Miami
HUDSON, J. H. ..... Crawfordville
HUDSON, Oscar W., 4350 41st St. ..... San Diego, Calif.
HUEBSCH, Neal D., Suite 3, Eustis Professional Bldg., Eustis
HUFF, P. B., Abstract Bldg. ..... Palatka
HUFFAKER, R. B., Drawer 149, Florida Bank Bldg., Bartow
HUFFMAN, L. M., Florida Bank Bldg. ..... Jacksonville
HUFFMAN, William J., 101 Westward Dr., Miami Springs
HUIE, Gordon C., 509 Huie Bldg. ..... Haines City
HUIE, J., Howard, 509 Huie Bldg. ..... Haines City
HULL, D. C., 110 Indiana Ave., Box 358 ..... DeLand
HULL, Floyd V., Jr., 1040 Bayview Dr. ..... Ft. Lauderdale
HULMES, Donald W., 6017 Washington St., W. Hollywood
HULSEY, Mark, Jr., 512 Barnett Bank Bldg., P. O. Box 1086, Jacksonville
HUMKEY, Walter, 401 Industrial Bank Bldg. ..... Miami
HUMPHREY, Joseph W. H., 125 N.E. 2nd Ave., Boynton Beach
HUMPHREYS, William Francis, 900 N.E. 125th St., First Federal Bank Bldg., North Miami
HUNT, John J., 610 N.E. 124th St., P.O. Box 377, North Miami
HUNT, Richard H., 704 Ainsley Bldg. ..... Miami
HUNTER, Bristol E., 5 S. Main St. ..... Clawson, Mich.
HUNTER, Daniel M., 1950 Via Palermo ..... Winter Park
HUNTER, Edward J., 201 Tampa Theatre Bldg. ..... Tampa
HUNTER, James C. ..... Tavares
HUNTER, W. B., ... Tavares
HUNTER, William F., Jr., 1909 Tyler St. ..... Hollywood
HUNTLEY, Marion, 2034 Minerva Av. ..... Jacksonville
HURSEY, Frank 211 W. Peachtree St. ..... Lakeland
HURT, Edward H., 606 Metcalf Bldg. ..... Orlando
HURTAK, John J., 605 Metropolitan Bank Bldg., 117 N.E. 1st Ave., Miami
HURTENBACH, William M., 117 N.E. 1st Ave., 1419 Metropolitan Bank Bldg., Miami
HUSAK, Edward, 4116 S.W. 16th Terr. ..... Miami
HUSFELD, Thorwald J., Box 358 ..... DeLand
HUSKINS, John, 16 S.E. 6th St. ..... Ft. Lauderdale
HUSSEY, Jerry R., Drummond Bldg., 318 12th St., W., Bradenton
HUTCH, Norman C., 354 E. 25th St. ..... Riviera Beach
HUTCHINS, Victor, P.O. Box 780 ..... Orlando
HUTCHINSON, Robert L., Sr., 3903 Duval Dr., Box 364, Ponte Vedra Beach
HUTCHISON, Frances A., 1420 1st Ave., E. ..... Bradenton
HUTCHISON, William C., Jr., P.O. Box 1417 ..... Sanford
HUTNER, Bernard, 408 Olympia Bldg. ..... Miami
HUTNER, Herbert H., 403 Plaza Bldg., 245 S.E. 1st St., Miami
HUTTO, Victor B., 2967 S.W. 23rd St. ..... Miami
HUTTOE, Arthur E., Criminal Court of Record ..... Miami
HYATT, Chauncey K., 309½ E. Lafayette ..... Tampa
HYATT, Richard H., P.O. Box 1044, District Court of Appeals, Lakeland
HYMAN, Maxwell, 420 Lincoln Road ..... Miami Beach
HYMAN, Paul G., 913 Ainsley Bldg., 75 E. Flagler St., Miami
HYMAN, Samuel, 518 Tampa Street Bldg. ..... Tampa
HYZER, Leland, 204 Engle Bldg. ..... Miami

I

ICARD, Thomas F., 2046 Main St. ..... Sarasota
ICARDI, Dario J., 206 Park Ave., S., P.O. Box 196, Winter Park
IKARD, J. Polk, 6320 6th Ave., N. ..... St. Petersburg
IMAND, Frank T., 550 Seybold Bldg. ..... Miami
INGLIS, Clifford T., 1503 Barnett Bank Bldg., Jacksonville
INGRAHAM, William Andrew, Jr., 19200 N.W. 7th Ct., Miami

INGRAM, F. P., P.O. Box 1137, Wallace S. Bldg., Tampa
INGRAM, Porter W., 608 Consolidated Bldg., Jacksonville
INMAN, Jack C., Florida Bank Bldg.....Orlando
INTRAVIA, John J., 417 Professional Bldg., Ft. Lauderdale
IRELAND, John E., P.O. Box 253....Pass-a-Grille Beach
IRVIN, William C., Jaymas Bldg., 4355 No. Atlantic Ave., Cocoa Beach
IRWIN, John Jackson, Jr., 6426 E. Malvern, Tucson, Ariz.
ISBERG, Max M., 15911 Wyoming A. ., Detroit 6, Mich.
ISENBERG, Jerome R., Box 477.....Okeechobee
ISENBERG, Michael M., 1412 Ainsley Bldg.....Miami
ISIS, Herman T., 1814 Congress Bldg.....Miami
ISLER, Charles S., Jr., Box 1159.....Panama City
ISLEY, Hugh G., Jr., P.O. Box 479.....Jacksonville
ISOM, Rudolph, 830 Seybold Bldg.....Miami
ISRAEL, Jules R., 420 Lincoln Road.....Miami Beach
IVES, Hal S., Citizens Bldg., Box 2109..West Palm Beach
IVES, J. Cason, 709 Ainsley Bldg.....Miami

J

JABARA, Lloyd W., 1751 S.W. 11th Ter.....Miami
JABARA, Ronald W., 809 Biscayne Bldg.....Miami
JACKMAN, George L., 521 Seybold Bldg.....Miami
JACKSON, Amos E., 312 Royal Palm Way... Palm Beach
JACKSON, Cecil C., 314 S. Baylen St., Lawyers Bldg., Pensacola
JACKSON, Clyde J., Jr., P.O. Box 1026, 12500 N.E. 8th Ave., North Miami
JACKSON, E. Thornton, Jr., 133 Clay St.....Jacksonville
JACKSON, Ernest D., 410 Broad St.....Jacksonville
JACKSON, George William.....St. Augustine
JACKSON, Harold A., 1024 Central Ave.....Tampa
JACKSON, James Andrew, Jr., 801 N.E. 2nd Ave...Miami
JACKSON, James J.....Cocoa
JACKSON, John O., 202 Smith Bldg.....Jacksonville
JACKSON, Page S., 7500 10th Ave., N.....St. Petersburg
JACKSON, Raymond Wesley, 5050 N.W. 7th Ave., Miami
JACOB, Jerrold F., 28 S. "J" St.....Lake Worth
JACOBS, Ernest J., 203 Law Exchange Bldg., Jacksonville
JACOBS, Joseph C., Attorney General's Office, Tallahassee
JACOBS, Leon Gene, 2748 Harvie Dr...Richmond 24, Va.
JACOBS, Paul S., P.O. Box 1000.....Hialeah
JACOBSON, Bernard, 422 Plaza Bldg.....Miami
JACOBSON, Donald C., 4318 S. 34th St., ..Arlington, Va.
JACOBSON, John Irvin, 160 Sussex Rd.....Tenafly, N. J.
JACOBSON, Raymond M., Division of Corporation Finance, Securities & Exchange Comm., Washington 25, D. C.
JACOBSON, Walter Balthaser, 7770 S.W. 32nd St. Miami
JACZYNSKI, Emil, 902 Ainsley Bldg.....Miami
JAEGER, Frederick S., 725 N. Atlantic Ave., Daytona Beach
JAFFE, Bernard R., P.O. Box 35-736, 1430 S.W. 1st St., Miami
JAFFE, Frank, 1103 Ainsley Bldg.....Miami
JAFFRY, Edward Stewart, 606 East Park Ave., Tallahassee
JAHN, George Napoleon, 822 Seybold Bldg.....Miami
JAMES, Mrs. Edith McIlvaine, 7640 S.W. 71st Ave., Miami
JAMES, F. B., 500 Consolidated Bldg.....Jacksonville
JAMES, G. Earl, 212 N. Andrews Ave.....Ft. Lauderdale
JAMES, Richard M., 903 Hanselman Bldg., Kalamazoo, Mich.
JAMESON, Robert T., Jr., Marion Block, P.O. Box 419, Ocala
JAMESON, W. Kent, 1764 N.E. 36th St.....Miami
JANES, F. G., Box 414, 108½ S. Kentucky Ave., Lakeland
JANES, William, Jr., 602 N. 16th St.....Harrisburg, Pa.
JANSEN, Philip, 2739 Oakland Park Beach Blvd., Ft. Lauderdale
JAPOUR, Daniel A., Guaranty Life Bldg., 137 E. Forsyth St., Jacksonville
JARRATT, Richard D., 821 3rd St., S.....St. Petersburg
JEFFERSON, Rufus O., 104 Midyette-Moor Bldg., Tallahassee
JENERETTE, Noah H., Jr., 1025 Barnett Bank Bldg., Jacksonville
JENKINS, Eli Shelton, III, 502 Florida Theatre Bldg., St. Petersburg
JENKINS, Joe C., 224 S.W. 2nd Ave.....Gainesville
JENKINS, Joe C., Jr., 224 S.W. 2nd Ave.....Gainesville
JENNINGS, Clark W., New England Bldg....Winter Park
JENNINGS, Frank E., 814 Barnett Bank Bldg., Jacksonville
JENNINGS, Joseph F., 908 Ainsley Bldg.....Miami
JENNINGS, Milton S., 2701 S.W. 28th Terr.....Miami
JENNINGS, Stephen B., P.O. Box 1144, Palmer 1st Natl. Bank Bldg., Sarasota
JENNINGS, T. J., Jr., P.O. Box 372, Green Cove Springs
JENNINGS, Walter D., 202 West Rd., South Glenn Falls, New York
JENNINGS, William G., P.O. Box 4579.....Jacksonville
JENSEN, Arden E., P.O. Box 436, Allapattah Station, Miami
JEPEWAY, Louis M., 803 Biscayne Bldg.....Miami
JERNIGAN, Harvey J., 210 Conrad Bldg., 112 W. New York Ave., DeLand
JESSEE, M. Carter, P.O. Box 702.....Homestead
JETER, William H., P.O. Box 1050.....Jacksonville
JEWETT, Henry W., Harvey Bldg., Box 711, West Palm Beach
JOBE, W. D., Law Exchange Bldg.....Jacksonville
JOEL, Louis S., 1010 Florida Title Bldg.....Jacksonville
JOHANNES, Al W., 505 Florida Natl. Bank Bldg., St. Petersburg
JOHNSON, A. L., First Natl. Bank Bldg.....Milton
JOHNSON A. R., 615 Comeau Bldg....West Palm Beach
JOHNSON, Alfred E., 504-6 Seybold Bldg.....Miami
JOHNSON, B. A., Alcoma Arcade, P.O. Box 1262, Lake Wales
JOHNSON, Benneth, 1708 Lakeside Dr.....Orlando
JOHNSON, Bob M., 416 Tampa St.....Tampa
JOHNSON, Counts, Florida Citrus Exchange Bldg., P.O. Box 2349, Tampa
JOHNSON, Dewey M., Hotel Quincy Bldg.....Quincy
JOHNSON, Doris Terrell, 222 W. Ross St., Palmyra, Mo.
JOHNSON, Dunbar H., 802 Langford Bldg.....Miami
JOHNSON, Earle B., 112 E. Washington St., 7th Floor, Bloomington, Ill.
JOHNSON, Edgar Leo, P.O. Box 231, 17 S.W. 2nd St., Gainesville
JOHNSON, Edward B., Jr., 502 Industrial Natl. Bank Bldg., 25 W. Flagler St., Miami
JOHNSON, George P., P.O. Box 2967, 56 East Amelia Ave., Orlando
JOHNSON, George W., 100 E. Robinson Ave., Johnson Bldg., Orlando
JOHNSON, H. Eugene, 305 Morgan St.....Tampa
JOHNSON, Harry P.....Tavares
JOHNSON, Harry Poe, Box 376, Hopkins Bldg., Clewiston
JOHNSON, J. D., 802 N.W. 2nd Ave.....Miami
JOHNSON, James W. P.O. Box 3692.....Orlando
JOHNSON, Jordan, 410 Citizens Bldg...West Palm Beach
JOHNSON, Leslie H., N. 3508 Atlantic St., Spokane, Wash.

JOHNSON, O. P., 201 New York Ave.....St. Cloud
JOHNSON, Paul B., 305 Morgan St..... Tampa
JOHNSON, Ralph O., P.O. Box 596, Bacom Point Road, Pahokee
JOHNSON, Richmond, C., 409 Franklin St., Smethport, Pa.
JOHNSON, Robert R., 11004 N. Oregon Ave.....Tampa
JOHNSON, Thomas C., Jr., 923 Seybold Bldg.....Miami
JOHNSON, Thomas Harvey, P.O. Box 737, Riviera Beach
JOHNSON, Tom J., Jr., 416 Tampa St., Room 416, Tampa
JOHNSON, Voyle C., 943 Edgemere Ct.....Evanston, Ill.
JOHNSON, W. A., 615 Comeau Bldg....West Palm Beach
JOHNSON, Wyatt Headlee, 1113 duPont Bldg.....Miami
JOHNSTON, Albert S., 1018 1st Natl. Bank Bldg...Tampa
JOHNSTON, E. Covington, 226 S. Main St., Commerce Bldg., P.O. Box 26, Gainesville
JOHNSTON, Edgar J., Jr., Professional Bldg...Bradenton
JOHNSTON, Ernest C., Box 62.....Inverness
JOHNSTON, Greene S., Jr., 1031 Thomasville Road, Tallahassee
JOHNSTON, Harry A., Box 48, Harvey Bldg., West Palm Beach
JOHNSTON, Joseph E., Jr., P.O. Box 13, 29 S. Brooksville Ave., Brooksville
JOHNSTON, Mayo C., P.O. Box 1095, 4 E. 4th St., Panama City
JOHNSTON, Thomas McE., 1000 1st Natl. Bank Bldg., Box 1390, Miami
JOLLAY, Henry L., Phillips Professional Bldg., Winter Haven
JONAS, Royal Flagg, 220 71st St., P.O. Box 4641, Miami Beach
JONES, A. E., Jr., 4718 Lolly Dr.....Monroeville, Pa.
JONES, Calvin M., 3210 S.W. 105th Ave.....Miami
JONES, Claude R., 910 Ingraham Bldg.....Miami
JONES, Claude S., 25 W. Ave. A. .....Belle Glade
JONES, Edwin L., Duval County Courthouse, Jacksonville
JONES, Ernest P., 115 N.E. 1st Ave.....Miami
JONES, George Woodrow, 4914 Park Blvd...Pinellas Park
JONES, Harold E., 118 E. Central Ave.....Orlando
JONES, Henry M., 520 N.W. 41st St.....Miami
JONES, Herbert John, P.O. Box 396.....Gainesville
JONES, Hugh Gilbert, 28 S. De Soto Ave.....Arcadia
JONES, J. McHenry, Florida Bank Bldg.....Pensacola
JONES, John Arthur, Exchange Natl. Bank Bldg., P.O. Box 1288, Tampa
JONES, Laurens G., Tampa Theatre Bldg.....Tampa
JONES, Leo Compton, III, 434 Magnolia Ave., Panama City
JONES, M. H., Bank of Clearwater Bldg., P.O. Box 127, Clearwater
JONES, Milton D., Bank of Clearwater Bldg., P.O. Box 127, Clearwater
JONES, Morgan F., Jr., 406 Smith Bldg.....Jacksonville
JONES, Nelson E., Citizens Bank Bldg., P.O. Box 755, Titusville
JONES, Newton T., 239A Garfield Ave., Collingswood, N. J.
JONES, R. Bruce, P.O. Box 2069, 301 Pan-A Bldg., West Palm Beach
JONES, Ralph M., 315 Roper Bldg.....Miami
JONES, Roy Lee, 6910 Leonardo St.....Coral Gables
JONES, Sam L., Jr., P.O. Box 558....Corpus Christi, Tex.
JONES, Taylor, 500 Consolidated Bldg.....Jacksonville
JONES, Warren L., P.O. Box 4398.....Jacksonville
JONES, William C., 205-206 DeSoto Bldg.....Pensacola
JONES, William D., Jr., Suite 1110, Independent Life Bldg., Jacksonville
JONES, William Emmet, P.O. Box 1069, 627 Ingraham Bldg., Miami
JOPLING, Wallace M., People's Hardware Co. Bldg., P.O. Box 347, Lake City
JORDAN, Arthur W., Jr., Pearce Bldg., P.O. Box 690, Clearwater
JORDAN, E. E., 370 S.E. 2nd Ave., Suite 218, Lang Bldg., Ft. Lauderdale
JORDAN, Peyton T., 318 1st Natl. Bank Bldg.....Tampa
JORDAN, Peyton T., Jr., 318 1st Natl. Bank Bldg., Tampa
JORDAN, Ralph G., 950 N. Krome Ave.....Homestead
JORDAN, Ray H., Box 444, 140 N. Florida Ave...DeLand
JORDAN, Thomas J., 419 Pan American Bank Bldg., Miami
JORDAN, Mrs. Virginia McDonald, 318 1st Natl. Bank Bldg., Tampa
JOSEPHSON, Norton, 118½ Volusia Ave., Daytona Beach
JOURNEY, W. K., R.F.D. No. 1.....Clinton, Mo.
JUDGE, W. W., 121 Broadway.....Daytona Beach
JUDGE, Winifred B., 639 W. 173rd St., New York, 32, N. Y.
JUDSON, V. R., 205 S. Central Ave., P.O. Box 89, Bartow
JUDY, Dick W., Florida Power Corporation, P.O. Box 4042, St. Petersburg
JULIAN, L. S., 208 Biscayne Bldg.....Miami
JUREIT, William F., Jr., 3300 Ponce de Leon Blvd., Coral Gables
JURON, Bernard J., 25 N. Country St.....Waukegan, Ill.
JUSTICE, John D., County Courthouse.....Sarasota
JUSTICE, Thurman G., Box 542.....Cocoa Beach

K

KABCENELL, Martin Joseph, 3752 Erie Dr., Route 1, Orchard Lake, Mich.
KACZARABA, William, 5523 S.W. 8th St.....Miami
KADYK, David J., Box 1531.....Tampa
KAFER, Lester Scott, P.O. Box 1495.....Winter Park
KAHN, Edward I., 130 Gale Place, Apt. 2-A, Bronx, N. Y.
KAHN, Lawrence H., 26 N.E. 25th St.....Miami
KAISER, Julius H., Jr., 709 Ainsley Bldg.....Miami
KALBACK, Irving F., 16 S.W. 1st Ave.....Miami
KALEEL, Luke R., 146 2nd St., N. .....St. Petersburg
KALEEL, William C., 146 2nd St. N.....St. Petersburg
KALENIAN, Clarence, 3201 S.W. Crystal Ct.....Miami
KALISH, Leonard J., 1629 duPont Bldg.....Miami
KAMP, Henry A., 1949 N.E. 163rd St., North Miami Beach
KANE, Robert B., Fla. Industrial Comm., 226 Caldwell Bldg., Tallahassee
KANNER, A. O., Box 157.....Stuart
KANNER, Aaron M., 239 Shoreland Bldg.....Miami
KANNER, Samuel J., 213 Shoreland Arcade.....Miami
KANTER, Elvin, 1731 New Hampshire Ave., N.W., Washington, D. C.
KANTER, Robert A., 1413 First St.....Sarasota
KANZER, Lawrence, 533 Truett Dr.....Tallahassee
KAPFER, Charles J., 409½ Lemon St.....Palatka
KAPIT, Wynn, 7027 Trouville Esplanade....Miami Beach
KAPLAN, Abraham J., 235 Lincoln Road....Miami Beach
KAPLAN, Douglas C., 420 Lincoln Rd.....Miami Beach
KAPLAN, Joseph H., 808 Seybold Bldg.....Miami
KAPLAN, Leon, Eleven Fifty Bldg., 1150 S.W. 1st St., Miami
KAPLAN, Norman, 2303 W. Flagler St.....Miami
KAPLAN, Seymour, 346 Seybold Bldg.....Miami
KAPUSTIN, Sheldon, 1309 Friendship St., Philadelphia, Pa.
KARA, Zoltan K., P.O. Box 2669..San Juan, Puerto Rico
KAREL, George H., 424 Hogan St., P.O. Box 1889, Jacksonville

KARKEET, Rollo E., 3530 N.W. 17th Ave.....Miami
KARL, Frederick B., 10 N. Wild Olive Ave., P.O. Box 3606, Daytona Beach
KARLICK, Arthur W., P.O. Drawer 211.....Coral Gables
KARNICK, Nick B., 316 Rosemont Ave...Steubenville, O.
KARO, William H., 314 Plaza Bldg., 245 S.E. 1st St., Miami
KASS, Ernest I., 529 W. Flagler St.....Miami
KASS, Sidney C., P.O. Box 1203, 269 Giralda Ave., Coral Gables
KASSEWITZ, Harold, 240 Shoreland Arcade.....Miami
KASSEWITZ, Sam, Box 1259, 414 Florida Title Bldg., Jacksonville
KASSIN, Harold H., 7415-25 Byron Ave.....Miami Beach
KASTENBAUM, George, 1 Lincoln Road Bldg., Miami Beach
KASTRENAKES, George, 909 Biscayne Bldg.....Miami
KATES, Emory S., 19441 N.E. 22nd Rd..No. Miami Beach
KATES, George W., 1400 N.E. 125th St., The Webb Bldg., Miami
KATZ, David A., 329 N.W. 11th Ave.....Miami
KATZ, Ely R., 940 Lincoln Rd.....Miami Beach
KATZ, Harry, 413 Professional Bldg.....Jacksonville
KATZ, Herbert Donald, 612 71st St.....Miami Beach
KATZ, Hyman, 413 Professional Bldg.....Jacksonville
KATZENTINE, A. Frank, 924 duPont Bldg.....Miami
KAUFFMAN, Jacob A., 605 Lincoln Rd.....Miami Beach
KAUFMAN, Esther V., 309 Ainsley Bldg.....Miami
KAUFMAN, Herbert E., 1629 duPont Bldg.....Miami
KAVANAUGH, Elwin C., Jr., 543 10th St., W., Box 337, Bradenton
KAY, Iva W., Jr., 2534 S.W. 6th St.....Miami
KAYE, Robert Paul, 3417 S.W. 15th St.....Miami
KAYWELL, Bernard E., 256 Worth Ave.....Palm Beach
KAZARIAN, John Kazar, 654 Garfield.....Lake Bluff, Ill.
KEATING, Richard B., Rutland Bldg.....Orlando
KEEL, Clarence J., Jr., State Farm Mutual Auto Ins. Co., 4245 Henderson Blvd., Tampa
KEEN, J. Velma, Box 868, 311 E. Park Ave....Tallahassee
KEEN, William T., 700 Tampa Theatre Bldg., P.O. Box 3324, Tampa
KEETER, Aden, P.O. Box 738.....Gainesville
KEHOE, Earl G., 220 167th St.....Miami Beach
KEHOE, Emmett W., 234 Shoreland Bldg.....Miami
KEHOE, James W., III, 602 Biscayne Bldg.....Miami
KEHOE, John J., Dade County Courthouse.....Miami
KEISER, Henry Bruce, Commonwealth Bldg., Washington, D.C.
KEITH, Kelvin Henderson, 510 Langford Bldg.....Miami
KEITH, Seymour D., 1323 duPont Bldg.....Miami
KEKICH, Nicholas, 112 N. 4th St.....Youngwood, Pa.
KELLEY, John B., 301 1st Federal Bldg.....Miami
KELLEY, Patrick A., Box 487, Strawbridge Ave., Melbourne
KELLEY, Philip R., P.O. Box 331.....Kissimmee
KELLEY, Robert Pierce, 550 Bldg., 550 Brickell Ave., Miami
KELLEY, William J., Box 941, Broward Bank Bldg., Ft. Lauderdale
KELLY, Clifton M., 113 Main St., P.O. 83.....Bartow
KELLY, Edward S., 218 Alcazar Ave.....Coral Gables
KELLY, Frank J., 807 duPont Bldg.....Miami
KELLY, George T., III, 620 E. Colonial Dr.....Orlando
KELLY, J. E., 1528 N.W. 5th St.....Miami
KELLY, Jacob H., III, 1007 E. Alsobrook St., Plant City
KELLY, Richard, P.O. Box 1861.....Tampa
KELLY, Robert James, Attorney General's Office, Tallahassee
KELLY, T. Paine, Jr., P.O. Box 1531.....Tampa
KELLY, Thomas E., P.O. Box 972.....Jacksonville
KELNER, Milton, 302 Industrial Natl. Bank Bldg., 25 W. Flagler St., Miami
KEMPER, George Kenneth, 1113 duPont Bldg.....Miami
KENNEDY, Andrew L., 5211 S.W. 6th St.....Miami
KENNEDY, Edwin J., 1390 Main St.....Sarasota
KENNEDY, Gayen L., Jr., P.O. Box 746, First Federal Bldg., Clearwater
KENNEDY, James E., Jr., 571 1st Ave., N., Box 1105, St. Petersburg
KENNEDY, LeRoy E., 302 Conti St.....Jackson, Miss.
KENNEDY, W. M., Donnelly Bldg.....Mt. Dora
KENNEDY, W. T., 900 S.E. 7th St.....Ft. Lauderdale
KENNEY, Richard P., 1003 duPont Bldg.....Miami
KENT, Arthur R., Jr., 19 W. Flagler St.....Miami
KENT, F. H. 1215 Barnett Bank Bldg.....Jacksonville
KENYON, Gaylord C., 2606 Elizabeth St.....Orlando
KERNS, David V., Supreme Court Bldg.....Tallahassee
KERR, James B., 409 1st Federal Bldg.....Ft. Lauderdale
KERR, James K., 5236 N. Magnolia Circle....Jacksonville
KERR, Kenneth W., 815 Broadway.....Dunedin
KESSLER, Alan B., 812 Seybold Bldg.....Miami
KESSLER, Leonard Charles, 311 Lincoln Rd., Suite 215, Miami Beach
KESSLER, Sam, 309½ East Lafayette.....Tampa
KESSLER, Stephen F., 1998 S.W. 1st St.....Miami
KESTEN, Norton A., 384 E. 149th St.....Bronx 55, N. Y.
KESTENBAUM, Martin E., 119 Roosevelt Ave., Plainfield, N. J.
KETCHUM, B. W., 816 Eaton St.....Key West
KEYS, Jay Burton, 8101 Biscayne Blvd.....Miami
KHALIL, Kozhaia Abdallah, 85 N. Main St., Courtland, N. Y.
KIBLER, David Burke, III, 109½ S. Kentucky Ave., P.O. Box 1241, Lakeland
KICKLITER, George K., 1644 1st Ave., N., St. Petersburg
KICKLITER, Paul, 23 Western Union Bldg.....Tampa
KIERNAN, Thomas V., 615 Florida Theatre Bldg., St. Petersburg
KILLIAN, A. Dan., Jr., 117 N.E. 1st Ave., 1105 Metropolitan Bank Bldg., Miami
KILLIAN, Alfred D., 1105 Metropolitan Bank Bldg., 117 N.E. 1st Ave., Miami
KILLIAN, Howard L., 4017 Henderson Blvd.....Tampa
KILLIAN, William B., Governor's Office.....Tallahassee
KILLOREN, Mrs. Lavinia Redd, 1050 N.W. 130th St., Miami
KILPATRICK, Royce L., Hall Bldg.....St. Petersburg
KIMBALL, Leonard L., 235 N.E. 79th St.....Miami
KIMBALL, Richard Clark, P.O. Box 1531.....Tampa
KIMBALL, W. L., Jr., Box 320, 1st Natl. Bank Bldg., Bradenton
KIMBRELL, Charles A., 908 Ainsley Bldg.....Miami
KIMBRELL, Homer Q., Jr., 908 1st Natl. Bank Bldg., Miami
KIME, Robert C., Box 2235, 256 Worth Ave., Palm Beach
KIMMEL, Arthur Abbot, 1 Lincoln Rd. Bldg., Miami Beach
KIMMEL, Marvin, 350 Lincoln Road.....Miami Beach
KIMMEL, S. L., 350 Lincoln Road.....Miami Beach
KINCAID, Harry G., 1109 Barnett Bank Bldg., Box 4577, Jacksonville
KING, Alan, 311 Lincoln Road.....Miami Beach
KING, Charles J., 1008 Wyoming Ave.....Ft. Lauderdale
KING, Clarence G., Jr., P.O. Box 1050, Gulf Life Bldg., Jacksonville
KING, D. Byron, 308 Guaranty Life Bldg.....Jacksonville

KING, Frank H., 10355 S.W. 35th St. . . . . Miami
KING, George L., Walcaid Bldg., Box 52. . . . . Bradenton
KING, Harry E., 310 Van Skiver Bldg. . . . . Winter Haven
KING, Jack L., 1008 Ainsley Bldg. . . . . Miami
KING, James Lawrence, III, 605 Lincoln Road, Miami Beach
KING, Mrs. Jean Davis, 3044 N. St., N.W., Apt. 4, Georgetown, Washington 7, D. C.
KING, John, 508 Kennedy St., N.W. . . . Washington, D. C.
KING, John Patrick, 212 Maxwell Arcade . . . . . Hallandale
KING, Roswell, Route 1, Box 102B. . . . . Tallahassee
KING, Theodore Avirol, c/o F.B.I., 201 E. 69th St., New York, N. Y.
KING, Wm. K., 401 Florida Theatre Bldg. . . St. Petersburg
KINNEY, Michael L., 1002 Citizens Bldg. . . . . Tampa
KINSEY, Joe D., Box 471, Tropical State Bank Bldg., Sebring
KINSEY, Roy E., 27 S. Atlantic Ave., P.O. Box 3096, Daytona Beach
KIRBY, J. H., P.O. Box 277. . . . . Melbourne
KIRBY, Thos. Malcolm, 601 Atl. Bank Bldg. . . Jacksonville
KIRCHER, Edwin, Jr., 3631 N. Piedmont, Arlington 7, Va.
KIRCHNER, William L., Jr., c/o Law Department, Prudential Ins. Co. of America, 763 Broad St., Newark, N. J.
KIRK, James E., P.O. Box 2510, Palmer Bank Bldg., Sarasota
KIRK, John E., 709 Ainsley Bldg. . . . . Miami
KIRK, Samuel, 1st Natl. Bank Bldg. . . . . Bradenton
KIRKLAND, Edward R., 606 Metcalf Bldg. . . . . Orlando
KIRKLAND, Lynn W., 210 P. K. Ave. . . . . Auburndale
KIRKLAND, Thomas E., 227 N. Main St. . . . . Orlando
KIRKPATRICK, Andrew B., Jr., 1 Westover Circle, Westover Hills, Wilmington 6, Del.
KIRSCH, Richard R., 420 Broward Bank Bldg., Ft. Lauderdale
KIRTLEY, James D., 1610 Congress Bldg. . . . . Miami
KIRTLEY, Susan, 12600 S.W. 72nd Ave. . . . . Miami
KIRTON, Joe Scott, 1st Natl. Bank, Trust Dept., P.O. Box 3833, Orlando
KISSINGER, Clyde M., 2535 Central Ave., St. Petersburg
KITCHEN, Rose Deeb, 1573 Fernando Dr. . . . . Tallahassee
KITTLESON, Henry M., P.O. Box 988, 245 S. Central Ave., Bartow
KLEIN, Donald R., Lyndon Road . . . . . Fayetteville, N. Y.
KLEIN, Edward S., 1900 S.W. 59th Ave. . . . . Miami
KLEIN, Emil, 605 Lincoln Rd. . . . . Miami Beach
KLEIN, Gerald J., 420 Lincoln Road . . . . . Miami Beach
KLEIN, Harvey R., 702 Biscayne Bldg. . . . . Miami
KLEIN, Herbert M., 810 Ainsley Bldg. . . . . Miami
KLEIN, Morris, 605 Lincoln Road . . . . . Miami Beach
KLEIN, Murray Z., 415 Seybold Bldg. . . . . Miami
KLEIN, Nathaniel J., 605 Lincoln Road . . . . . Miami Beach
KLINE, Arthur J., 605 Lincoln Road . . . . . Miami Beach
KLOEPPEL, Robert, George Washington Hotel, P.O. Box 538, Jacksonville
KLOHR, Howard E., 4081 Matheson Ave. . . . . Miami
KLONOSKI, Edward C., 96 Hickory Rd., Torrington, Conn.
KNAPP, Charles R., 1103 Biscayne Bldg. . . . . Miami
KNAPP, Jack Gates, 1409 Coral Way, P.O. Box 453, Miami
KNAPPENBERGER, T. G., Jr., 223 N. Neil St., Champaign, Ill.
KNEALE, M. S. H., Ralston Bldg. . . . . Miami
KNEALE, Malcolm Lewis, 44 N.E. 1st Ave., Ralston Bldg., Miami
KNEE, Jerrold, 1850 Meridian Ave. . . . . Miami Beach
KNEIBLER, Arthur William, 1800 S.W. 75th Ave. Road, Miami
KNIGHT, Dewey, 804 Ingraham Bldg. . . . . Miami
KNIGHT, E. M., Polk Theatre Bldg., Box 1420. . Lakeland
KNIGHT, George Lincoln, 1006 Metropolitan Bank Bldg., 117 N.E. 1st Ave., Miami
KNIGHT, Hollis V., P.O. Box 842. . . . . Starke
KNIGHT, James, 916 duPont Bldg. . . . . Miami
KNIGHT, James C., 509 1st Natl. Bank Bldg. . . . . Miami
KNIGHT, Marion B., P.O. Box 375. . . . . Blountstown
KNIGHT, Peter O., Jr., 7th Flior, Exchange Natl. Bank Bldg., P.O. Box 1288, Tampa
KNIGHT, Phillip Wayne, 30 N.W. 68th Terr. . . . . Miami
KNIGHT, Raymond D., 1109 Barnett Bank Bldg., Jacksonville
KNISKERN, Charles Beckham, Jr., 210 Pan American Bank Bldg., 150 S.E. 3rd Ave., Miami
KNOTT, Charles, P.O. Box 65, 301 East Park Ave. Tallahassee
KNOTT, J. R., 402 County Court House, West Palm Beach
KNOTT, Roderick, 945 Seybold Bldg. . . . . Miami
KNOWLES, Effie, 830 Ingraham Bldg. . . . . Miami
KNOWLES, G. B., 1st Natl. Bank Bldg. . . . . Bradenton
KNOWLES, Gordon B., Jr., 1st Natl. Bank Bldg., Box 469, Bradenton
KNOWLES, Philip L., 411 1st Natl. Bank Bldg. . . . . Tampa
KNOWLES, Robert E., 1st Natl. Bank Bldg. . . . . Bradenton
KNOWLES, Virgil E., 129 E. Forsyth St. . . . . Jacksonville
KNUCK, Francis X., 77 E. 1st Ave. . . . . Hialeah
KNUDSEN, Arthur Knute, Jr., 20 Collier Arcade, P.O. Box 1306, Ft. Myers
KOBRE, T. A., 60 John St. . . . . New York, N. Y.
KOCH, John S., Box 374. . . . . Wilton, Conn.
KOCH, Paul M., 1353 Audubon . . . . Grosse Pointe, Mich.
KOCHE, Victor R., 4801 N. 13th St. . . . . Philadelphia, Pa.
KOEHLER, Thomas A., 506 Main St. . . . . Daytona Beach
KOENIG, Paul Max, 300 S. 57th Ave. . . . . Hollywood
KOEPPEL, Robert L., Public Defender's Office, Courthouse, Miami
KOESTER, F. R. C., 720 Liberty St. . . . . Jacksonville
KOGAN, Gerald, 1314 Congress Bldg. . . . . Miami
KOGEN, Max B., State Attorney's Office, Dade County Court House, Miami
KOHEN, Herman E., 210 Mercantile Bank Bldg., Miami Beach
KOHLOSS, Gladstone L., 219 N. Main St. . . . . Orlando
KOHRS, Edward John, P.O. Box 1531. . . . . Tampa
KOLAN, Edward S., 10821 N.W. 5th Ave. . . . . Miami
KOLLER, David, 811 duPont Bldg. . . . . Miami
KOLTNOW, H. Robert, Suite 105, 529 W. Flagler St., Miami
KOMINERS, Odell, 529 Tower Bldg., Washington, D. C.
KOMMEL, Bernard, 475 5th Ave. . . . . New York 17, N. Y.
KOMMEL, Myron, 475 5th Ave. . . . . New York, N. Y.
KONEFSKY, Samuel, 2240 S.W. 16th St. . . . . Miami
KOOMAN, Harold A., P.O. Box 1369, 1001 1st Federal Bldg., St. Petersburg
KOPPEN, Robert A., 40 N.E. 75th St. . . . . Miami
KORNBLUM, Allen, 1150 S.W. 1st St. . . . . Miami
KOSEK, Frank M., 3250 Ralston Ave. . . Hillsborough, Cal.
KOSLOW, Harry, 928 W. Bay Dr. . . . . Largo
KOTT, Irwin E., 1135 92nd St. . . . . Miami Beach
KOTTE, John A., 8340 N.E. 2nd Ave. . . . . Miami
KOUT, Hylan H., 605 Lincoln Road . . . . . Miami Beach
KOUT, Norman, 605 Lincoln Rd. . . . . Miami Beach
KOVEN, Benjamin, 27 Seacord Road, New Rochelle, N. Y.

KOVNER, Walter C., 420 Lincoln Road.....Miami Beach
KOZLICK, Joseph Charles, Box 116.....Sharpes
KRAMER, Michael H., 505 Industrial Bank Bldg...Miami
KRAMER, Richard Kay, 403 Harvey Bldg.,
P.O. Box 2331, West Palm Beach
KRAMER, Sanford H., 1 Lincoln Road Bldg., Miami Beach
KRASSNER, Sidney B., 815 N.E. 171st St.,
North Miami Beach
KRAUSE, D. A., Jr., 301 E. Las Olas Blvd., 300 First
Federal Bldg., Ft. Lauderdale
KRAVITZ, Harold P., 1512 Metropolitan Bank Bldg.,
Miami
KREAG, William M., 708 Palmer Bank Bldg., Box 1276,
Sarasota
KREIS, Robert R., 55 Liberty St.....New York, N. Y.
KREISLER, Alfred, 1209 Ainsley Bldg.....Miami
KRENTZMAN, Ben, 1st Federal Bldg.,
P.O. Box 566, Clearwater
KRIM, Fred J., P.O. Box 622.....Ocala
KRIVITSKY, Anna A., 12725 Sunshine Lane,
Treasure Island, St. Petersburg
KROL, Joseph D., 411 Main St.....Daytona Beach
KRUGLAK, William T., II, 1715 Biscayne Blvd.,
P.O. Box 2210, Miami
KRUSE, John D., 908 Sweet Bldg.....Ft. Lauderdale
KRYSTOW, Henry W., 502 Industrial Bank Bldg.,
25 W. Flagler St., Miami
KUNDINGER, Robert P., 900 N. Federal Hwy.,
Pompano Beach
KUNKEL, R. E., 1022 Seybold Bldg.....Miami
KURKA, Frank G., c/o ACL RR, Asst. Genl. Sol.,
Wilmington, N. C.
KURTZ, E. B., 117 N.E. 1st Ave., P.O. Box 628....Miami
KURTZ, Henry E. B., P.O. Box 628, 117 N.E. 1st Ave.,
Miami
KURTZ, L. S., 329 Cadima Ave.....Coral Gables
KURTZ, Robert E., 808 Metropolitan Bank Bldg.,
P.O. Box 628, Miami
KURTZ, Thomas A., P.O. Box 986, Ft. Myers Realty
Bldg., Ft. Myers
KURZ, Louis, 704 Florida Theatre Bldg.....Jacksonville
KURZ, Louis, Jr., 704 Florida Theatre Bldg...Jacksonville
KURTZINGER, Arnold F., K & H Bldg.,
279 N. Federal Hwy., Boca Raton
KUSHEN, Allan Stanford, 60 Orange St., Schering Corp.,
Bloomfield, N. J.
KUSHMAN, Irving A., 1 Lincoln Road Bldg., Miami Beach
KUVIN, Herbert A., 9 Harbor Pt., Key Biscayne...Miami
KYNES, James Walter, Jr., 221 E. Silver Springs Blvd.,
Ocala

L

LaCHEEN, Stephen Robert, 20 S. 15th St.,
Philadelphia, Pa.
La FONTISEE, Louis LeRoy, Jr., 1040 S.W. 15th Ave.,
Miami
LAGERDREN, Walter B., 502 Thiesen Bldg.....Pensacola
LAIRD, D. C., P.O. Box 742, 106½ E. Main St...Lakeland
LAKE, Ed, 726 Comeau Bldg.....West Palm Beach
LAKE, Hymen, 420 Lincoln Road.....Miami Beach
LAKE, John E., 137 E. Forsyth St.....Jacksonville
LAKE, John R., 112 N.W. 42nd Ave.....Miami
LAKE, Paul, 305 Morgan St.....Tampa
LAKS, Carl L., 419-21 Seybold Bldg.....Miami
LALLY, Lawrence G., 279 Catalonia Ave.....Coral Gables
LAMBETH, Douglas S., 111 S.E. 6th St...Ft. Lauderdale
LAMMI, Edwin W., 216 City Center Bldg.....Lake Worth
LaMOTHE, Ernest A., 3706 80th St.,
Jackson Heights, N. Y.
LaMOTTE, Stewart F., Jr., 225 S.W. 1st Ave.,
Ft. Lauderdale
LAMSON, Herbert, 702 Florida Theatre Bldg., Jacksonville
LANCASTER, Ollie, Jr., 122 Madison Ave.,
Daytona Beach
LANDEFELD, C. H., Jr., 1901 Harrison St.,
P.O. Box 130, Hollywood
LANDIS, Erskine W., 110 Indiana Ave., P.O. Box 358,
DeLand
LANDRUM, T. Frank, Box 546.....Starke
LANDRUM, Tom J., 712 S. Newport Ave.....Tampa
LANDY, Burton A., 232 Pan American Bank Bldg...Miami
LANE, A. H., Post Office Box 239.....Bartow
LANE, Bert, 7th Fl., Brent Annex, P.O. Box 1030,
Pensacola
LANE, Charles Norton, Metcalf Bldg.....Orlando
LANE, Edward W., Jr., 801 Atlantic Bank Bldg.,
Jacksonville
LANE, George Edward, III, 7905 S.W. 57th Ave....Miami
LANE, Robert C., 708 Huntington Bldg.....Miami
LANE, William A., 207 Shoreland Bldg.....Miami
LANE, William A., Jr., 207 Shoreland Bldg.....Miami
LANG, Miller, P.O. Box 1314.....Trenton
LANGBEIN, Irwin L., 205 Datura St....West Palm Beach
LANGER, Marshall J., 505 Industrial Bank Bldg....Miami
LANGFORD, Adrian E., Jr., 813 S. Palafax St., Pensacola
LANGFORD, John Q., Jr., 301 Guaranty Life Bldg.,
Jacksonville
LANGSTON, B. G., Suite G, Cochrane Annex,
P.O. Box 586, 208½ S. Tennessee Ave., Lakeland
LANGSTON, Bernard J., Suite G, Cochrane Annex,
P.O. Box 586, Lakeland
LANGSTON, T. M., P.O. Box 1336.....Lakeland
LANHAM, Estil H., 1605 Congress Bldg.....Miami
LANIER, David.....Madison
LANIER, David F., Box 263.....Avon Park
LANTAFF, William C., 916 duPont Bldg.....Miami
LaPORTE, Raymond E., 308 Tampa St.....Tampa
LARKIN, E. B., Larkin Bldg., P.O. Box 475....Dade City
LARKIN, Paul R., Jr., 1st Federal Bldg.....Miami
LARKIN, Thomas A., 604 Lynch Bldg.....Jacksonville
LARKIN, W. M., Larkin Bldg., P.O. Box 576...Dade City
LAROTONDA, Jerry, 610 Ainsley Bldg.....Miami
LARSON, Gustave W., 1150 S.W. 1st St.....Miami
LARSON, J. Edwin, State Treasurer.....Tallahassee
LASCOLA, Joseph A., 17 Avon Road...Tonawanda, N. Y.
LASETER, Robert Broughton, Jr., 1712 Barnett Bank
Bldg., Box 4099, Jacksonville
LASHER, Humes T., 100 Crescent Hills, Pittsburgh 35, Pa.
LASKY, Lester, 3361 S.W. 3rd Ave.....Miami
LASSETER, Hewen A., Route A, Box 7.....Kissimmee
LATHAM, Herbert, Florida Bank Bldg., P.O. Box 1363,
Pensacola
LATHAM, J. E., 9580 S.W. 67th Ave.....Miami
LATHAM, Rhydon C., 605 Florida Title Bldg., Jacksonville
LAUB, William John, Jr., 929 W. Market St., Akron, Ohio
LAUFER, Paul H., 550 N.W. 62nd St.....Miami
LAUTERBACH, Warren D., 22 Lefferts Road,
Yonkers, N. Y.
LAVELLE, Roland J., 16 S.W. 1st Ave.....Miami
LAW, Lewis F., 250½ S. Beach St.....Daytona Beach
LAWHORN, Ladell Cowan, 308 N. Underwood St.,
Falls Church, Va.
LAWRENCE, Richard A., Tubbs Bldg.,
P.O. Drawer 818, Melbourne

LAWSON, Ben, 905 Biscayne Bldg. . . . . Miami
LAWSON, John Ryle, Jr., 1316-20 1st Natl. Bank Bldg., Tampa
LAYSTROM, Carl Wm., Hillcrest Acres, 107 Arlington Dr., Barrington, Ill.
LAYTON, A. Lloyd, Criminal Court, 625 Liberty St., Jacksonville
LAZAR, Lawrence L., 605 Lincoln Road . . . . . Miami Beach
LAZONBY, J. Lance, P.O. Box 123 . . . . . Gainesville
LEADER, George N., 900 N.E. 125th St. . . . . North Miami
LEAIRD, George W., Radio Center Bldg. . . . Ft. Lauderdale
LEATH, William B., P.O. Box 1160 . . . . . Panama City
LEATHEN, John H., 9260 S.W. 43rd St. . . . . Miami
LEAVENGOOD, C. Richard, 303-150 5th St., N., St. Petersburg
LEBEN, Richard I., 2428 Hollywood Blvd. . . . . Hollywood
LEBOWITZ, Walter B., 706 1st St. . . . . Miami Beach
LEDDY, Mary A., 851 S.W. 1st St. . . . . Miami
LEE, Dick, 1463 Main St. . . . . Sarasota
LEE, Gordon Houstoun, 4245 Henderson Blvd., P.O. Box 10022, Tampa
LEE, H. A., P.O. Box 328, Court House . . . . . Sebring
LEE, J. Cail, 220 Blount Bldg. . . . . Ft. Lauderdale
LEE, J. L., 137 E. Forsyth St. . . . . Jacksonville
LEE, Joel N., 407 Lincoln Rd. . . . . Miami Beach
LEE, John W., 401 Florida Theatre Bldg. . . . . Jacksonville
LEE, Richard H., Miami Univ. School of Law, Coral Gables
LEE, Robert W., 211 N. Main St. . . . . Orlando
LEE, Thomas E., Jr., 508 Ainsley Bldg. . . . . Miami
LEE, Thomas Edison, 820-22 duPont Bldg. . . . . Miami
LEE, W. Sperry, 1215 Barnett Bank Bldg. . . . . Jacksonville
LEE, William E., 630 Montrose St., P.O. Box 467, Clermont
LEEDS, Martin, 3220 S.W. 79th Ave. . . . . Miami
LEEDS, Robert L., 136 N. 2nd St. . . . . Richmond, Ky.
LEEF, I. Eric, 420 Lincoln Road . . . . . Miami Beach
LEEMIS, Lloyd C., 1321 Florida Title Bldg., Box 447, Jacksonville
LeFEVRE, Daniel J., 206 Park Ave., S. . . . . Winter Park
LEFEVRE, Thomas V., 2107 Fidelity-Philadelphia Trust Bldg., Philadelphia, Pa.
LEFKOWITZ, Jacob C., 5700 Pine Tree Dr. . Miami Beach
LEHAN, James Edwin, P.O. Box 3324, Tampa Theatre Bldg., Tampa
LEHMAN, Donald Clark, P.O. Drawer 211 . . Coral Gables
LEHMAN, Victor, 1830 N. Bayshore Dr. . . . . Miami
LEHRMAN, Albert M., 1 Lincoln Road . . . . Miami Beach
LEIB, Karl J., Jr., 448 Pan American Bank Bldg. . . . Miami
LEIBOVIT, Louis, 401 Comeau Bldg. . . . West Palm Beach
LEITE, Robert M., P.O. Box 149 . . . . . Perry
LEITMAN, Alvin A., P.O. Box 2917 . . . . . Jacksonville
LEITNER, George, Box 349, DeSoto Bank Bldg., Arcadia
LEITNER, Steven U., 1630 S.W. 1st Ave. . . . . Miami
LEITNER, Sumter, Box 349 . . . . . Arcadia
LELCHUK, Sheldon N., 932 duPont Bldg. . . . . Miami
LeMAISTRE, Fontaine, 1200 Greenleaf Bldg., P.O. Box 58, Jacksonville
LEMELMAN, David, 815 Ingraham Bldg. . . . . Miami
LEMLICH, Eugene, 720 Seybold Bldg. . . . . Miami
LEMLICH, Martin, 720 Seybold Bldg. . . . . Miami
LENAS, Peter T., 914 Central Ave. . . . . St. Petersburg
LENCZYK, Frederick H., 921 Florida Title Bldg., Jacksonville
LENFESTEY, James A., 312-13 Stovall Professional Bldg., 305 Morgan St., Tampa
L'ENGLE, Claude, 124 Florida Title Bldg. . . . . Jacksonville
L'ENGLE, Francis P., 403 W. Forsyth St. . . . . Jacksonville
L'ENGLE, John B., P.O. Box 1259, Florida Title Bldg., Jacksonville
LENNINGER, John J., 37 E. Pine St. . . . . Orlando
LEONARD, J. F., 1100 Florida Bank Bldg. . . . Jacksonville
LEONARD, William F., 313 Radio Bldg., 100 E. Las Olas Blvd., Ft. Lauderdale
LEONARDY, Mrs. Herberta, 239 Fluvia Ave., Coral Gables
LEONHARDT, Arthur G., Jr., P.O. Box 1627 . . . Orlando
LESKO, John N., 5243 S.W. 8th St. . . . . Miami
LESSER, Joe H., 803 Citizens Bldg., P.O. Box 1447, West Palm Beach
LESTER, J. Lancelot, 420 Fleming St. . . . . Key West
LESTER, M. Ignatius . . . . . Key West
LESTER, Robert C., 306 Masonic Temple Bldg., Jacksonville
LEVENSON, Emanuel, 809 Biscayne Bldg. . . . . Miami
LEVENSON, Franklyn, 413 Ainsley Bldg. . . . . Miami
LEVENSON, Irving B., 439 Anastasia Ave. . Coral Gables
LEVENSON, Laurence S., 1110 Congress Bldg. . . . . Miami
LEVENTHAL, Charles P., 1420 N.E. 163rd St., North Miami Beach
LEVEY, Burton R., 500 Ainsley Bldg. . . . . Miami
LEVIN, Allen Jay, 174 Louisiana Ave. . Bridgeport, Conn.
LEVIN, David H., 504 Florida Bank Bldg. . . . . Pensacola
LEVIN, Edward H., 1705 Congress Bldg. . . . . Miami
LEVIN, Leon, 1006 Metropolitan Bank Bldg. . . . . Miami
LEVINE, David, 123 N.W. 12th Ave. . . . . Miami
LEVINE, Irwin Stanley, Suite 907 Biscayne Bldg., 19 W. Flagler St., Miami
LEVINE, Lester, I., 611 E. Colonial Dr. . . . . Orlando
LEVINE, Stanley Joel, 420 Lincoln Road . . . . Miami Beach
LEVINE, Victor, 306 Ainsley Bldg. . . . . Miami
LEVINSON, Abraham, 563 W. Flagler St. . . . . Miami
LEVY, H. Irwin, 302 Citizens Bldg. . . . . West Palm Beach
LEVY, Harry Arthur, 2344 N. Bay Road . . . . Miami Beach
LEVY, Leroy, 1420 N.E. 163rd St. . . . . North Miami Beach
LEWIS, Albert L., 60 N. Court St., Box 3226 . . . . . Orlando
LEWIS, Bland P., 623 N. McDuff Ave. . . . . Jacksonville
LEWIS, David J., 301 Florida Title Bldg. . . . . Jacksonville
LEWIS, David R., 604 Lynch Bldg. . . . . Jacksonville
LEWIS, E. Clay, Jr., 385 Bunkers Cove Road, Box 1158, Panama City
LEWIS, Earl L., P.O. Box 381 . . . . . Milton
LEWIS, Giles F., P.O. Box 1335 . . . . . Orlando
LEWIS, Giles P., 301-3 Fla. Title Bldg. . . . . Jacksonville
LEWIS, Halley B., Box 666, 3 E. Oak St. . . . . Arcadia
LEWIS, Hays, Jr. . . . . Marianna
LEWIS, Irving E., 212 Shoreland Bldg. . . . . Miami
LEWIS, John K., 302 Industrial Bank Bldg., 25 W. Flagler St., Miami
LEWIS, Marvin W., 605 Lincoln Road . . . . . Miami Beach
LEWIS, Myron H., 210 S.E. 1st Ave. . . . . Miami
LEWIS, Royce R., Denison Bldg. . . . . Ft. Pierce
LEWIS, Tom E., Room 204, Court of Record Bldg., P.O. Box 101, Pensacola
LEWIS, William C., The 401 Bldg., 401 Miracle Mile, Coral Gables
LEWISTON, Robert J., 406 Industrial Bank Bldg., 25 W. Flagler St., Miami
LIBERMAN, Sigmund J., Apt. 202, 8007 Eastern Dr., Silver Springs, Md.
LICATA, Anthony J., 501½ Franklin St. . . . . Tampa
LICHLITER, Cecil H., 2122 Massachusetts Ave., N.W., Washington 8, D. C.
LICHTIE, H. Spencer, 602 S.E. 6th Ave. . . Ft. Lauderdale
LIEB, Joseph P., Box 2319 . . . . . Miami
LIEBMAN, James David, P.O. Box 4341 . . . . . Miami

LIEBMAN, Seymour B., Suite 215, 605 Lincoln Road, Miami Beach
LIEBMANN, Jack S., 1 Lincoln Road Bldg., Miami Beach
LIFSEY, Julian H., Jr., 1018 1st Natl. Bank Bldg. Tampa
LIFTER, Bennett M., 1 Lincoln Road Bldg. Miami Beach
LILES, Woodie A., 209 W. Reynolds St., P.O. Box 551, Plant City
LILIENTHAL, Henry F., Box 48, Harvey Bldg., West Palm Beach
LILLEY, Robert F., 63 E. Pine St. Orlando
LINCOLN, Lee, 1000 N.E. 84th St. Miami
LINDSAY, Alan, 250 S. County Rd. Palm Beach
LINDSAY, Charles F., Biscayne Bldg., 19 W. Flagler St., Miami
LINDSAY, James, 1st Natl. Bank Bldg., Box 1395 Tampa
LINDSEY, Ben, Box 202 Perry
LINDSEY, John R., 207 Miracle Bldg. Coral Gables
LINDSEY, Sheldon A., 601 75th Ave., St. Petersburg Beach
LINDSEY, Theries C., 507 W. 61st St. Chicago 21, Ill.
LINDSEY, Mrs. Anna Bray, 180 Aragon Ave., Coral Gables
LINDZON, Jerry M., 1003 duPont Bldg. Miami
LINEBAUGH, C. David, 608 Tampa St., Wallace S. Bldg., Tampa
LINES, William D., P.O. Box 550 Quincy
LINET, Jerone, 205 Bronston Bldg., 924 Lincoln Rd., Miami Beach
LINKROUN, William H., Jr., 5331 S.W. 92nd St. Miami
LINN, Carl R., 6700 30th Ave., N. St. Petersburg
LINNEY, Edward A., 52 6th St., S. St. Petersburg
LINNING, W. Shannon, 137 E. Forsyth St. Jacksonville
LINTHICUM, John M., 6100 Nebraska Ave. Tampa
LINUS, James J., P.O. Box 941 Ft. Lauderdale
LIPPITZ, Charles A., Chief Counsel's Office, Internal Revenue Service, Washington, D. C.
LIPPMANN, Betty S., 160 E. Washington St. Orlando
LIPPMANN, Sidney M., 320 N. Main St. Orlando
LIPSCOMB, F. M., Arnot Bldg Jacksonville Beach
LIPTON, Carl Edwin, Suite 311, 940 Lincoln Road, Miami Beach
LITMAN, Merle, 6986 Abbott Ave. Miami Beach
LITSCHGI, A. Byrne, 1001 Connecticut Ave., N.W. Washington 6, D. C.
LITTLEFIELD, Alex D., Jr., 222 S. Palmetto Ave., Daytona Beach
LITTMAN, Michael G., P.O. Box 1154 Stuart
LIVINGSTON, A. Broaddus, 1208 1st Natl. Bank Bldg., P.O. Box 3239, Tampa
LIVINGSTON, Howard G., Box 246 Sebring
LLOYD, John A., Jr., 502 Florida Theatre Bldg., St. Petersburg
LLOYD, John Stoddard, 5760 S.W. 60th St. Miami
LLOYD, John U., Broward County Courthouse, Ft. Lauderdale
LLOYD, Leo Edward, 2343 York Road Timonium, Md.
LLOYD, Raymond J., 3482 Kenneth Dr. Palo, Alto, Calif.
LOCKHART, Clyde H., P.O. Box 38, Hernando State Bank Bldg., Brooksville
LOCKHART, E. L., 605 Lincoln Road Miami Beach
LOCOCO, David V., 12773 W. Dixie Highway, North Miami
LOEBL, Burton B., 420 Lincoln Road Miami Beach
LOEFFLER, Douglas Jay, 319 S. Gorden Ave., Clearwater
LOEWENSTEIN, Nathan R., 945 Seybold Bldg. Miami
LOFFREDO, Marco, 840 S.E. Miami Ave. Road Miami
LOGAN, Richard F., P.O. Box 668 St. Petersburg
LOGUE, W. Dayton, 1st Federal Bldg., 142 Harrison Ave., Panama City
LOHMEYER, R. C., 8461 N.E. 2nd Ave. Miami
LONDON, Ernest J., 825 Ingraham Bldg. Miami
LONG, Bertram M., 126 Main St. Evanston, Ill.
LONG, Hughlan, 209 Crossroads Bldg., 7210 Red Road, South Miami
LONG, Latimer A., People's Bank Bldg., P.O. Box 716, Auburndale
LONG, Martin H., 1202 Florida Title Bldg. Jacksonville
LONG, Quentin V., 410 E. Beach Blvd. Hallandale
LONG, William N., 11 W. University Ave. Gainesville
LOPEZ, Aquilino, Jr., Box 348, Court House Key West
LOPEZ, Rafael W., 1404 Cordova St. Coral Gables
LORBEER, Jack N., 4113 S.W. 72nd Ave. Miami
LORBER, Alan Robert, 235 Lincoln Rd. Miami Beach
LORD, Raymond R., County Court House Key West
LORD, William A., P.O. Box 311, 1301 Harvey Bldg., West Palm Beach
LORRAINE, Charles C., 712 Lomax St., Riverside at Five Points, Jacksonville
LOUGHRY, John R., 308 Industrial Bank Bldg. Miami
LOUIS, Paul A., 220 Shoreland Bldg. Miami
LOUYS, Robert F., 409 Industrial Bank Bldg. Miami
LOVE, Francis E., 219 City Center Bldg. Lake Worth
LOVE, Herbert A. Key Largo
LOVE, William K., 215 S. Tennessee Ave., P.O. Box 507, Lakeland
LOVELACE, Mrs. Frances, 208 Parkview Bldg., St. Petersburg
LOVELAND, Steven, 6017 Washington St., West Hollywood
LOVETT, Linton R., 232 Shoreland Bldg. Miami
LOVETT, William D., P.O. Box 4069 Jacksonville
LOW, Jack, 763 Arthur Godfrey Road Miami Beach
LOW, Paul Marvin, 6521 S.W. 65th Ave. South Miami
LOWELL, David Robert, 1616 Maple St. Clearwater
LOWERY, Albert C., 1895 N.W. 81st Ter. Miami
LOWERY, Harris, Jr., 1252 Oughterson Bldg., P.O. Box 1252, Stuart
LOWMAN, Frank E., 2970 N.W. 17th Ave. Miami
LOWMAN, Oscar Bibb, 195 26th Ave., N. St. Petersburg
LOWRY, Jack R., Miller Bldg., P.O. Box 396 Gainesville
LOWRY, Sumter L., Jr., 125 E. Jefferson St. Orlando
LUBEL, Manuel, 1502 Congress Bldg. Miami
LUBIN, Leonard, 602 Empire Bldg. St. Petersburg
LUBIN, Maxwell J., 1744 N.W. 1st Ave. Miami
LUBOW, Stephen, 710 Ainsley Bldg. Miami
LUBSCHUTZ, Herman, 420 Lincoln Road Miami Beach
LUBY, Chester J., 1055 W. Flagler St. Miami
LUBY, Mrs. Nedra Kerr, 1113 2nd St. Gulfport, Miss.
LUCARELLI, Frederick M., 200 S.W. 2nd Ave. Miami
LUCAS, Maurice E., Jr., 311 Morgan St. Tampa
LUCKEY, Albert B., Jr., 138 Senate Office Bldg., Washington, D. C.
LUCKIE, Charles A., Court House Jacksonville
LUCKIE, Charles, Jr., P.O. Box 444 Dade City
LUDICK, J. E., 12389 N.E. 6th Ave. North Miami
LUDINGTON, Ramsey Gates, 116 Oneida St., Fulton, N. Y.
LUETHI, Harry A., 340 N.E. 51st St. Miami
LUFBURROW, M. R., Wallace S. Bldg. Tampa
LUKACS, John, 990 S.W. 1st St. Miami
LUMMUS, Tom James, 801 Olympia Bldg. Miami
LUND, Richard M., 204 Engle Bldg. Miami
LUNDEEN, Arthur, Supreme Court Bldg. Tallahassee
LUOMA, Laurie, 4924 S.W. 40th St. Portland, Ore.
LUPKA, Alan R., 500 Ainsley Bldg. Miami
LURIE, Jay M., 420 Lincoln Rd., Suite 207 Miami Beach

LURIE, Max, 1409 Biscayne Bldg.....Miami
LUSTGARTEN, Edward L., 607 Biscayne Bldg.....Miami
LUTHER, Charles W., 307 S. Palmetto Ave., Daytona Beach
LYNN, Arthur Dellert, 23 Natl. Bank Bldg., P.O. Box 207, Portsmouth, O.
LYNN, Gordon W., P.O. Box 248, 214 Royal Palm Way, Palm Beach
LYNN, Harry M., Jr., P.O. Box 1715, Fulton Bank Bldg., Atlanta, Ga.
LYONS, Norman R., 3101 Biscayne Blvd.....Miami
LYONS, Robert Stuart, 2304 N.E. 26th St..Ft. Lauderdale
LYTER, H. B., 520 12th St., W.....Bradenton

Mc

McALILEY, Stephen Charles, 1648 Debutante Dr., Jacksonville
McARTHUR, A. G., P.O. Box 413.....Fernandina Beach
McBRAYER, J. T., 1443 duPont Bldg.....Miami
McBRIDE, Edward J., 251 Alhambra Circle..Coral Gables
McBRIDE, Howard E., 130 E. 63rd St.....Hialeah
McCAGHREN, Hal H., 810 Citizens Bldg., West Palm Beach
McCAIN, David Lucius, Florida Bank Bldg., Box 348, Ft. Pierce
McCANN, Richard D., Huntington Bank Bldg., 17 S. High St., Columbus, Ohio
McCANTS, John M., Jr., 201 S.E. 2nd St., P.O. Box 619, Ft. Lauderdale
McCARDELL, J. Elton, 356 S. Beach St....Daytona Beach
McCAREY, John E., Gatlin Bldg., P.O. Box 542, Cocoa Beach
McCARTHY, Albert G., III, 8119 Bay Shore Dr., MacDill AFB
McCARTHY, Alfred Lee, P.O. Box 1069.....Miami
McCARTHY, Edward, 801 Atl. Bank Bldg....Jacksonville
McCARTHY, John Francis, 2134 'G' St., N.W., Washington, D. C.
McCARTY, Charles M., 125 E. Jefferson St.....Orlando
McCARTY, John M., Box 1412.....Ft. Pierce
McCASKILL, G. E., 728 Camilo Ave.....Coral Gables
McCAUGHAN, J. Russell, 300 1st Federal Bldg., 301 E. Las Olas Blvd., Ft. Lauderdale
McCHESNEY, William.....Madison
McCLAIN, Joseph A., Jr., 1st Natl. Bank Bldg., P.O. Box 3239, Tampa
McCLELLAND, Donald C., Jr., 309 Van Skike Bldg., Sarasota
McCLOSKY, Robert M., 420 Lincoln Road..Miami Beach
McCLUNG, Frank A., P.O. Box 632.....Brooksville
McCLURE, J. Robert, Attorney General's Office, Tallahassee
McCLURE, James A., Jr., 825 Florida Bank Bldg., St. Petersburg
McCLURE, M. Tom, Box 507.....St. Petersburg
McCLURG, C. V.....Lakeland
McCLURG, E. C., 101 S. Florida Ave., P.O. Box 505, Lakeland
McCLUSKEY, William J., 5989 S.W. 8th St.....Miami
McCOLLUM, M. S., 2121 14th Ave., P.O. Box 486, Vero Beach
McCOLLUM, O. O., Jr., 910 Atl. Bank Bldg...Jacksonville
McCONNAUGHEY, Robert S., 1820 E. Beach Blvd., Hallandale
McCONNELL, G. Perrin, 3930 Britton Plaza, P.O. Box 13316, Tampa
McCORD, Guyte P., Jr., 502 S. Ride.....Tallahassee
McCORMICK, Arthur Francis, 132 Santillane, Coral Gables
McCORMICK, Donald C., 1007 Seybold Bldg.....Miami
McCORMICK, John M., 1018 E. Robinson Ave...Orlando
McCORMICK, John W., Donnelly Bldg., P.O. Box 162, Mt. Dora
McCORMICK, Robert Sawbridge, 300 1st Fed. Bldg., 301 E. Las Olas Blvd., Ft. Lauderdale
McCOWN, William R., 708 1st Natl. Bank Bldg....Tampa
McCOY, C. L., 219 City Center Bldg.....Lake Worth
McCOY, Francis Tyrone, Law Library, University of Florida, Gainesville
McCOY, George G., 25 E. York St.....Savannah, Ga.
McCRARY, Robert L., Jr., P.O. Box 431.....Marianna
McCULLOUGH, Bernard Leo., 1266 W. Flagler St., Miami
McCUNE, C. N., Box 941, Broward Bank Bldg., Ft. Lauderdale
McCUTCHEON, Gordon D., Jr., 143 1st Ave., N., St. Petersburg
McDANIEL, Mildred Lee, 1932 Tyler St.....Hollywood
McDANIEL, Robert E., 925 Penn Ave...Wyomissing, Pa.
McDERMOTT, Robert J., 1st Federal Bldg...Clearwater
McDERMOTT, Roger D., 1437 Boulevard Pl., New Haven 11, Conn.
McDEVITT, Frank D., City Hall, P.O. Box 2482, St. Petersburg
McDONALD, David, Jr., 1761 S.W. 3rd Ave., Box 65, Shenandoah Station, Miami
McDONALD, David C., Sr., Box 45-65, Shenandoah Station, 1761 S.W. 3rd Ave., Miami
McDONALD, Donald J., 261 Hibiscus Dr., Miami Springs
McDONALD, Harry G., 912 1st Natl. Bank Bldg...Tampa
McDONALD, Harry H., Court House.....Gainesville
McDONALD, James William, Jr., 650 S. Miami Ave., Miami
McDONALD, John M., Jr., 410 Biscayne Bldg.....Miami
McDONALD, M. R.....Sebring
McDONALD, Marshall, P.O. Box 1997...Houston 1, Tex.
McDONALD, Middleton, 319 Langford Bldg.....Miami
McDONALD, Monroe E., 108 E. Central Ave.....Orlando
McDONALD, Parker Lee, P.O. Box 312.....Orlando
McDOWELL, George W., Arcade Bldg., Sulphur Springs, Tampa
McDOWELL, James C., P.O. Box 1361....Winter Haven
McDUFF, Wilbur S., Dade County Law Library, County Court House, Miami
McELROY, J. Merle, Jr., 108 E. Central Ave.....Orlando
McELROY, Sylvan, 518 S. Orange.....Orlando
McELVY, Thomas W., 2007 21st St.....Tampa
McELYA, Norris, 905 N.W. 15th Ave.....Miami
McEWAN, O. Beverly, 108 E. Central Ave., McEwan-Edwards Bldg., Orlando
McEWEN, James M., 416 Pierce St.....Tampa
McGARRY, Denny J., Gulf Beach Bank Bldg., St. Petersburg Beach
McGARRY, Mark R., Jr., 467 2nd Ave., N..St. Petersburg
McGEE, Francis J., 1st Natl. Bank Bldg., P.O. Box 231, Coral Gables
McGEE, L. Frank, 202 Lake Worth Fed. Bldg.,..Lake Worth
McGEE, L. T., 202 Lake Worth Fed. Bldg.....Lake Worth
McGEE, Richard E., Hernando State Bank Bldg., P.O. Box 635, Brooksville
McGEE, Wilson C., 1130 Washington Ave., 4th Floor, City Hall, Miami Beach
McGEHEE, E. Martin, Supreme Court Bldg...Tallahassee
McGHEE, Alfonso, 803-B Polkinghorne Village, Tallahassee
McGIFFIN, Thomas Jackson, Jr., 1454 River Rd., Orange Park

McGLOTHLIN, H. L., Florida Bank Bldg., P.O. Box 1137, St. Petersburg
McGOVERN, Owen, Jr., 1410 Rose Ave.....Ocala
McGOWAN, Joseph A., P.O. Box 396.....Gainesville
McGREGOR, Robert B., Beach Plaza Bldg...Cocoa Beach
McGRIFF, Releford, P.O. Box 516.....Jacksonville
McGROTTY, Patrick, 514 duPont Plaza Center...Miami
McHENRY, Harry L., 3300 Ponce de Leon Blvd., Coral Gables
McHUGH, James E., 279 Catalonia Ave.....Coral Gables
McILRATH, E. K., 112 Florida Title Bldg.....Jacksonville
McILVAINE, E. T., 1200 Greenleaf Bldg., P.O. Box 58, Jacksonville
McINARNAY, William Trueman, 2724 College St., Jacksonville
McINTOSH, Albert P., Jr., 616 W. Hazel.....Orlando
McINTOSH, Kenneth W., 604 W. Tharpe St., Tallahassee
McINTOSH, Russell H., 707 Citizens Bldg., P.O. Box 2109, West Palm Beach
McIVER, Richard M., 1266 W. Flagler St.....Miami
McKAIG, C. L., Palmer Natl. Bank Bldg., P.O. Box 1267, Sarasota
McKAY John G., Jr., 908 Ainsley Bldg.....Miami
McKEACHERN, Daniel Crapo, 127 S.E. 2nd Ave., Miami
McKEEHAN, William J., 400 E. 55th St., New York, N. Y.
McKENNA, Francis X., 6800 Floyd Ave...Springfield, Va.
McKENRY, Carl E. B., Jr., 4776 S.W. 87th Ave.....Miami
McKENRY, Roberta M., 8787 S.W. 48th St.....Miami
McKEOWN, Edmond F., 7053 Floyd Ave., Springfield, Va.
McKILLOP, Hart, P O. Box 880, Lawyers Title Insurance Corp., Winter Haven
McLANE, Ralph M., Attorney General's Office, Tallahassee
McLAUGHLIN, Bruce 618 Metropolitan Bank Bldg., 117 N.E. 1st Ave., Miami
McLAUGHLIN, Delbert L. 1108 Grand Central....Tampa
McLAUGHLIN, Harry Lewis, 618 Metropolitan Bank Bldg., 117 N.E. 1st Ave., Miami
McLEAN, Robert Davidson 707 Florida Ave., P.O. Box 21, Tampa
McLEAN, William C., Jr., 707 Florida Ave., P.O. Box 21, Tampa
McLEAN, William C., Sr., 707 Florida Ave., P.O. Box 21, Tampa
McLELAND, John A., 2211 Biscayne Blvd.....Miami
McLEOD, Eldon F., P.O. Box 3, Butterfield Bldg., Apalachicola
McLEOD, Johnie A., Box 1326.....Apopka
McLEOD, Leslie, Jr., 1330 W. Harvard, P.O. Box 2671, Orlando
McLEOD, R. Don, Butterfield Bldg., P.O. Box 3, Apalachicola
McLEOD, W. J., Jr., 117 Aragon Ave., P.O. Box 381, Coral Gables
McLEOD, William J., 669 1st Ave., N.....St. Petersburg
McMANUS, Fred J., Smoyer Bldg., 15 N. Ft. Harrison Ave., Clearwater
McMASTER, Jane Brannon, 317 Stovall Professional Bldg., Tampa
McMILLEN, Leonard R., 311 Industrial Bank Bldg., Miami
McMORROUGH, Edmond L., 1909 Harrison St., Hollywood
McMULLEN, Chester B., Jr., 1st Federal Bldg., Clearwater
McMULLEN, D. Fred, Washington Square Bldg., P.O. Box 391, Tallahassee
McMULLEN, Daniel Drayton, P.O. Box 422.....Largo
McMULLEN, Edmund J., Box 1772, 2007 21st St...Tampa
McMULLEN, John Tweed, Box 746, 1st Federal Bldg., Clearwater
McMULLEN, Joseph F., 2701 S.W. 81st Ave.....Miami
McMULLEN, Neil C., 602 1st Natl. Bank Bldg.....Tampa
McNATT, John M., 630 Lynch Bldg.....Jacksonville
McNATT, John Mathews, Jr., 630 Lynch Bldg., Jacksonville
McNAUGHTON, William J., R.D. 1.....Lake City, Pa.
McNEER, J. W., 719 Arthur Ave.....New Port Richey
McNEIL, Leonard G., 1007 Seybold Bldg.....Miami
McNEILL, A. D., Court House.....Jacksonville
McNEILL, Edward A., 707 Toledo Trust Bldg., Toledo, O.
McNEILL, Lawrence, 1002 Euclid Ave., P.O. Box 59, Lakeland
McNEVIN, Donald J., Hall Bldg., 4th & Central St., St. Petersburg
McNULTY, Joseph P., Rm. 303, Co. Bldg., St. Petersburg
McNULTY, Robert G., P.O. Box 1344, 300 3rd Ave., N., St. Petersburg
McNUTT, G. M., 830 Seybold Bldg.....Miami
McNUTT, John P., 830 Seybold Bldg.....Miami
McPHERSON, Guy A., 218 3rd St., S.W., P.O. Box 33, Winter Haven
McQUAIDE, Earl G., Jr., 743 Seybold Bldg.....Miami
McRAE, Wm. A., Jr., 245 S. Central Ave.....Bartow
McROYAN, Kireakos Kay, 10 Cummer Arcade...Sarasota
McSHANE, John Leo, 740-43 Ingraham Bldg.....Miami
McVEIGH, James J., 1102 Ainsley Bldg.....Miami
McWHIRTER, John W., 1st Natl. Bank Bldg., 415 Tampa St., Tampa
McWHORTER, John L., 417 Echols St.....Vienna, Va.
McWILLIAMS, Charles Henry, 2719 Ponce de Leon Blvd., Coral Gables

M

MAASS, Harold G., 250 S. County Road.....Palm Beach
MABIE, J. Ralph, County Courthouse, P.O. Box 737, West Palm Beach
MABIE, Lefferts L., Jr., 1st Federal Bldg.....Wauchula
MABRY, G. E., 1st Natl. Bank Bldg., Box 3239....Tampa
MABRY, Harvey, 506 Barnett Natl. Bank Bldg., Jacksonville
MacARTHUR, R. M., 1112 Biscayne Bldg.....Miami
MACBETH, Joseph O., P.O. Box 591, 106 Circle Dr., Sebring
MacCALLA, Gordon F., 201 Vimar Bldg....Winter Haven
MACDONALD, Malcolm M., 5530 N.W. 7th Ct....Miami
MacDONALD, Thomas C., Jr., 700 Tampa Theatre Bldg., P.O. Box 3324, Tampa
MacDONELL, George N., 1013-15 Langford Bldg...Miami
MacFARLANE, Howard P., Box 1531, Exchange Natl. Bank Bldg., Tampa
MacFARLANE, Hugh C., Box 1531.....Tampa
MACHECK, Anna, 201 N.W. 59th Ave.....Miami
MACK, Edward R., Box 3270.....Tampa
MACK, James Lionel, 1323 duPont Bldg.....Miami
MACK, John P., 1488 Lee Ave.....Tallahassee
MACKAUF, Walter S., 927 Lincoln Road....Miami Beach
MacKAY, A. T., 116½ S. Orange Ave.....Orlando
MacKENZIE, Donald G., Ingraham Bldg.....Miami
MacKENZIE, E. S., P.O. Box 67.....Brooksville
MacKENZIE, Wm. M., Jr., 1st Federal Bldg., P.O. Box 566, Clearwater
MACKESY, John, 3575 W. Flagler St.....Miami
MacLEAN, C. Donald, Jr., 100 Smith Bldg....Jacksonville
MacMILLAN, Hugh, Criminal Court of Record, West Palm Beach
MacMILLAN, Neil E., MacMillan Bldg., 17 N.E. 4th Ave., Delray Beach

MACTYE, W. H., 1st Natl. Bank Bldg.....Miami
MADDOX, Carlton Pierce, 109-13 Law Exchange Bldg., Jacksonville
MADDOX, Clyde.....Wauchula
MADDOX, Moreland E., 610 1st Federal Bldg., St. Petersburg
MADIGAN, John A., Jr., Brock Bldg., P.O. Box 669, Tallahassee
MADISON, W. M., 603 Consolidated Bldg....Jacksonville
MADSEN, E. Coleman, Assistant U. S. Attorney, P.O. Box 59, Jacksonville
MAER, Wallace N., 607 Biscayne Bldg.....Miami
MAGAHA, E. M., 1542 Broadway, P.O. Box 228, Ft. Myers
MAGEE, Graham, 354 4th Ave.....New York 10, N. Y.
MAGENHEIMER, Stanley J., 10120 Montego Bay Dr., Cutler Ridge, Miami
MAGILL, Edward Louis, 2477 S.W. 22nd Terr.....Miami
MAGINNIS, Arthur E., 303 Ainsley Bldg.....Miami
MAGUIRE, R. F., Jr., Box 633, 135 Wall St.....Orlando
MAGUIRE, Raymer F., P.O. Box 633, 135 Wall St., Orlando
MAGYAR, Stephen R., 102 Cole Bldg., 227 N. Main St., Orlando
MAHON, Lacy, Jr., 702 Florida Title Bldg....Jacksonville
MAHON, Lacy, Sr., 702 Florida Title Bldg....Jacksonville
MAHONEY, Daniel J., Jr., Miami Daily News.....Miami
MAHONEY, James W., 1712 Barnett Bank Bldg., P.O. Box 4099, Jacksonville
MAINES, Hal Y., P.O. Box 182.....Lake Butler
MAIRE, Louis F., 713 E. Las Olas Blvd....Ft. Lauderdale
MAISEL, Sol, 216-18 Shoreland Bldg., 119 E. Flagler St., Miami
MAJEWSKI, Francis A., 601 Ainsley Bldg.....Miami
MALCOLM, William, 235 Lincoln Road, Suite 216, Miami Beach
MALEK, Joseph W., 350 Lincoln Road, Rm. 522, Miami Beach
MALLON, James Pratt, 411 N.W. 37th St.....Miami
MALLOY, Raymond James, 2012 36th Place, S.E., Washington, D. C.
MALMBERG, Ed. P., 374 2nd Ave., P.O. Box 973, Daytona Beach
MALONE, B. L., Jr., 401 Industrial Bank Bldg.....Miami
MALONEY, Frank E., College of Law, University of Florida, Gainesville
MALOY, Richard H. Williams, 627 Ingraham Bldg., P.O. Box 1069, Miami
MALSPEIS, S. Philip, 1111 N.E. 79th St.....Miami
MAMBER, Milton, 1 Lincoln Road Bldg.....Miami Beach
MANCINIK, Frederick J., 134 W. New York Ave., DeLand
MANCUSO, Fred J., 33-10 30th Ave., Long Island City, N. Y.
MANDLER, Bernard S., 1 Lincoln Road Bldg., Room 310, Miami Beach
MANESS, William H., Duval County Courthouse, Jacksonville
MANGAN, William D., 506 Capitol Ct., Williamsburg, Va.
MANK, Miles B., II, Professional Bldg.....Vero Beach
MANKER, William Morgan, 548-54 Pan American Bank Bldg., Miami
MANKIN, Jess, Jr., 909 T & P Passenger Bldg., Ft. Worth, Tex.
MANLEY, Robert P., 233 N. Decatur.....Olympia, Wash.
MANLEY, Walter W., 106½ N. Tennessee Ave., P.O. Box 254, Lakeland
MANN, Bettie, 615 1st Natl. Bank Bldg.....St. Petersburg
MANN, George T., P.O. Box 256.....South Miami
MANN, J. Harlan, 16 Laura St.....Jacksonville
MANN, John Benjamin, Jr., P.O. Box 1010,...Lake Wales
MANN, Robert T., 309 Wallace S. Bldg.....Tampa
MANN, Sam H., 615 1st Natl. Bank Bldg...St. Petersburg
MANN, Sam H., Jr., 615 1st Natl. Bank Bldg., St. Petersburg
MANN, Walter Robert, 601 Atlantic Natl. Bank Bldg., Jacksonville
MANNERS, Joseph, 1814 Sunset Lane.....Tallahassee
MANNHEIMER, Milton Richard, 420 Lincoln Road, Miami Beach
MANNING, Paul Robert, 2427 Plunkett St.....Hollywood
MANOFF, Yale, 1100 Stuyvesant Ave.,....Irvington, N. J.
MANSON, John C., Perrine Plaza, 417 12th St., W., Bradenton
MARAIO, Armando, 504 Langford Bldg.....Miami
MARBOURG, Denver, 210 S. Lamar St....Jackson, Miss.
MARCH, Donald F., 7515 S.W. 31st St.....Miami
MARCHANT, Jeptha Power, 1107 Biscayne Bldg...Miami
MARCO, Vincent Anthony, 332 S. Beverly Dr., Beverly Hills, Cal.
MARCUS, Bernard, 3101 Biscayne Blvd.....Miami
MAREES, John M., 1100 Florida Natl. Bank Bldg., Jacksonville
MARGARITIS, Nicholas J., 502 Sweet Bldg., Ft. Lauderdale
MARGER, Edwin, 763 Arthur Godfrey Rd...Miami Beach
MARGOLIS, Bernard, 2146 Ponce de Leon Blvd., Coral Gables
MARING, Donald W., 11601 N.W. 7th Ave.....Miami
MARION, Francis P., 1009 N. Mills St.....Orlando
MARKHAM, J. Henson, 1625 Barnett Natl. Bank Bldg., Box 537, Jacksonville
MARKOVITZ, Carl, 5813 Hobart St.....Pittsburg 17, Pa.
MARKOW, Herbert L., 420 Lincoln Road...Miami Beach
MARKS, Benjamin, 1851 Hollywood Blvd.....Hollywood
MARKS, Frank M., Suite 1504, duPont Bldg.....Miami
MARKS, Lloyd Sidney, 21 S. Krome Ave.....Homestead
MARKS, Lloyd Stanley, 19710 S.W. 11th Ct.....Miami
MARKS, Mark, 260 N.E. 79th St.....Miami
MARKS, Paul H., 1323 duPont Bldg.....Miami
MARKS, Rebecca Bowles, Supreme Court Bldg., Tallahassee
MARKS, Sam R., 1321 Florida Title Bldg., Box 447, Jacksonville
MARKUS, Julia, 1202 Biscayne Bldg., 19 W. Flagler St., Miami
MARKUS, Mrs. Marilyn Raynor, 8110 S.W. 16th St., Miami
MARLIN, Morris S., 520 Seybold Bldg.....Miami
MARLOW, Homer Lafayette, 804 Langford Bldg....Miami
MARR, F. William, 409 Law Exchange Bldg...Jacksonville
MARR, Thomas Lewis, 14 E. 77th St., Apt. GF, New York, N. Y.
MARSH, John D., 303 Ainsley Bldg.....Miami
MARSHALL, Alfred P., Pinellas County Court House, Clearwater
MARSHALL, Charles Vivian, 55 E. Livingston Ave., Orlando
MARSHALL, David M., 3519 E. Bradley Lane, Chevy Chase, Md.
MARSHALL, James J., 603 Ainsley Bldg.....Miami
MARSHALL, R. J., P.O. Box 455, 618 8th Ave...Palmetto
MARSHALL, W. Sheldon, 198 S. High St., Columbus, O.
MARSICANO, Ralph A., 812 1st Natl. Bank Bldg...Tampa
MARTIN, Bernard, 1001 Congress Bldg.....Miami
MARTIN, C. H., Hotel Mirasol.....Tampa

MARTIN, D. M., Mays Bldg. . . . . Plant City
MARTIN, E. P., Mays Bldg. . . . . Plant City
MARTIN, E. Snow, 109½ S. Kentucky Ave., Box 1241, Lakeland
MARTIN, E. Snow, Jr., P.O. Box 1241 . . . . . Lakeland
MARTIN, Elgar J., 210 E. 44th St. . . . . Hialeah
MARTIN, G. H., 208 S.E. 6th St. . . . . Ft. Lauderdale
MARTIN, Glen Wilfred, P.O. Box 1329, 114 N. Florida Ave., DeLand
MARTIN, Harold A., Barnett Natl. Bank Bldg., West Bay Station, Jacksonville
MARTIN, Harry H., 207 Law Exchange Bldg., Jacksonville
MARTIN, Henry Fletcher, P.O. Box 1314 . . Atlantic Beach
MARTIN, Henry Fletcher, Jr., 704 Florida Theatre Bldg., Jacksonville
MARTIN, Joe Terrell, Alcoma Arcade . . . . . Lake Wales
MARTIN, John F., 402 Andreas St. . . . . St. Augustine
MARTIN, L. D., 502 Empire Bldg., P.O. Box 1184, St. Petersburg
MARTIN, Mable B., 514 McDaniel . . . . . Tallahassee
MARTIN, Melbourne L., 901 N.E. 2nd Ave., P.O. Box 3131, Miami
MARTIN, Norman P., 518 Lake Ave. . . . . Lake Worth
MARTIN, Ralph H., P.O. Box 58, 1200 Greenleaf Bldg., Jacksonville
MARTIN, W. T., 315 Stovall Professional Bldg., P.O. Box 47, Tampa
MARTIN, William B., 312 Security Bldg. . . . Lexington, Ky
MARTIN, William C., 303 Ainsley Bldg. . . . . Miami
MARTIN, William E., 518 Lake Ave. . . . . Lake Worth
MARTINO, A. C., 2022½ E. Broadway . . . . . Tampa
MARTYNIK, Michael J., 906 Park Ave., Woonsocket, R. I.
MASON, Edwin Lee, P.O. Box 3510 . . . . . Miami
MASON, Ernest E., Court of Record Bldg., P.O. Box 743, Pensacola
MASON, William John, 635 N.E. 125th St. . . North Miami
MASSARI, Frank, 214 Madison St. . . . . Tampa
MASSEY, Arthur C., Jr., 303 Ainsley Bldg. . . . . Miami
MASSEY, M. Craig, Cochrane Bldg. Annex, P.O. Box 586, Lakeland
MASSEY, M. Minnette, 717 Seybold Bldg. . . . . Miami
MASSFELLER, Max Frank, 533 Seabreeze Blvd., Seabanc Bldg., P.O. Box 5365, Daytona Beach
MAST, Everett Leo, 8841 S.W. 42nd St. . . . . Miami
MASTERSON, Bernard J., 544 1st Ave., N., St. Petersburg
MATHAS, Jess, Clerk of Circuit Court . . . . . DeLand
MATHENY, Randolph Y., P.O. Box 2967, 56 E. Amelia Ave., Orlando
MATHER, W. C., Hollywood Federal Bldg. . . . . Hollywood
MATHESON, Hugh M., Jr., 320 Crandon Blvd., Key Biscayne, Miami
MATHESON, Robert Hardy, 1409 duPont Bldg. . . . Miami
MATHEWS, John E., Jr., 630 Lynch Bldg. . . . . Jacksonville
MATHEWS, Robert Earl, Jr., 25 W. Avenue "A", Belle Glade
MATHIS, C. R., Sherman Arcade, Box 639, Panama City
MATHIS, C. Robert, 1000 Vermont Ave., N.W., Washington, D. C.
MATHIS, Charles C., Jr., Court House . . . . . St. Augustine
MATHIS, Joseph I., Box 639, Sherman Arcade, Panama City
MATIS, Marie Cook, 107 Travis Lane, Whiteman AFB, Mo.
MATOUSEK, O. Ralph, 4 E. Mowry St. . . . . Homestead
MATTESON, J. Harold, 3160 S.W. 2nd St. . . . . Miami
MATTHEWS, C. Carey, 1116 duPont Plaza Center . Miami
MATTHEWS, John Sanford, 706 S. Duval St., Tallahassee
MATTHEWS, Robert H., P.O. Box 1495, 109 Professional Bldg., New Smyrna Beach
MATTINGLY, Harry A., 5815 S.W. 26th St. . . . . Miami
MATTINGLY, John B., 120 W. New York Ave., P.O. Box 802, DeLand
MATTOX, Raymond, Tampa Electric Bldg., Winter Haven
MATTOX, Thomas F., Box 221 . . . . . Melbourne
MATTURRO, Dominick E., 11401 S.W. 68th Ct. . . . Miami
MAURER, David E., 307 Blount Bldg., P.O. Box 227, Ft. Lauderdale
MAURER, Mark, 307 Blount Bldg., P.O. Box 227, Ft. Lauderdale
MAURER, W. F., 307 Blount Bldg., P.O. Box 227, Ft. Lauderdale
MAXEY, Tom, 316 Miracle Mile . . . . . Coral Gables
MAXWELL, Douglas W., 3460 Iroquois Ave., Detroit, Mich.
MAXWELL, Oliver, Tampa Theatre Bldg. . . . . Tampa
MAXWELL, Richard D., Jr., 921 duPont Bldg. . . . . Miami
MAXWELL, Robert G., 246 Westward Dr., Miami Springs
MAY, Philip S., 906 Lynch Bldg. . . . . Jacksonville
MAYER, Frederick H., 1930 Rosemary Hill Dr., Apt. 3, Silver Spring, Md.
MAYERS, Isadore R., 1612 Congress Bldg. . . . . Miami
MAYERSON, Don A., 420 Lincoln Road . . . . Miami Beach
MAYES, Thomas C., 100 Miracle Mile . . . . . Coral Gables
MAYES, William Kingsbery, P.O. Box 4912, 105A S. Barrancas Ave., Pensacola
MAYHALL, Clyde, P.O. Box 469 . . . . . Marianna
MAYHALL, Wesley W., Box 123 . . . . . Milton
MAYNARD, J. Frank, Jr., 918 Park Ave. . . . . Lake Park
MAYO, Virgil Q., Box 194 . . . . . Blountstown
MAYO, W. T., 220 Lynch Bldg. . . . . Jacksonville
MEADOWS, Alonzo P., 104 S. Magnolia St., Box 517, Ocala
MEADOWS, Clarence W., 203 Everglades Bank Bldg., Ft. Lauderdale
MEADOWS, Daniel N., 313 De annoy Ave., P.O. Box 1109, Cocoa
MEADOWS, William A., Jr., 11820 S.W. 70th Ave., Miami
MEARS, P. H., 1308 Dillard St. . . . . Tallahassee
MEATYARD, F. Archie, Jr., 4641 Montgomery Ave., Bethesda, Md.
MEDVIN, Philip David, 1001 duPont Bldg. . . . . Miami
MEGGS, F. M., 18 Jefferson St. . . . . Jacksonville
MEGINNISS, B. A., 123 S. Monroe, P.O. Box 508, Tallahassee
MEHLMAN, George B., 804 Comeau Bldg., West Palm Beach
MEHRTENS, W. O., 1000 1st Natl. Bank Bldg., Box 1390, Miami
MEINER, Charles Edward, 1630 Oakmont St. . . . . Orlando
MEISTER, George Frederick, 1301 duPont Bldg. . . . Miami
MEITIN, Amadeo A., P.O. Box 1442 . . . . . Riviera Beach
MELIS, Bertan, 53 Haussler Ter. . . . . Clifton, N. J.
MELLEN, F. Churchill, P.O. Box 801, Florida Natl. Bank Bldg., Pensacola
MELLOR, Fred H., 2261 Main St., P.O. Box 1431 Ft. Myers
MELROSE, Mary Jane, 600 Brickell Ave. . . . . Miami
MELTON, Howell W., 602 Exchange Bank Bldg., St. Augustine
MELTZER, Paul P., 205 Langford Bldg. . . . . Miami
MELVIN, Woodrow M. . . . . Milton
MENAS, John D., 52 Western Union Bldg. . . . . Tampa
MEOLA, Frank John, 92-94 Van Wagenen Ave., Jersey City, N. J.
MERMELL, Mac, 1900 S.W. 3rd Ave. . . . . Miami

MEROS, George N., 544 1st Ave., N.....St. Petersburg
MERRILL, William W., 2046 Main St.....Sarasota
MERRIMAN, L. M., Box 1111, Professional Bldg., Vero Beach
MERRITT, Charles W., P.O. Box 4940.....Jacksonville
MERRITT, Richard H., Lawyers Bldg., 314 S. Baylen St. P.O. Box 985, Pensacola
MERRITT, William Carl, 502 E. 9th Ave.....Tallahassee
MERRYDAY, H. E., 119 South 2nd St.....Palatka
MERSHON, M. Luther, 1st Natl. Bank Bldg., Box 1390, Miami
MESKILL, Thomas J., Jr., 17 Francis St., New Britain, Conn.
MESMER, William Byrne, 1006 Florida Bank Bldg., Orlando
MESSER, James, Jr., Midyette-Moor Bldg....Tallahassee
METCALF, Ernest, 809 Citizens Bldg...West Palm Beach
METCALF, Everett H., Jr., 301 E. Las Olas Blvd., Ft. Lauderdale
METCALF, Martha, 619 E. Broadway.....Ocala
METCALF, William S., 215 Robertson Bldg.....Ocala
METHFESSEL, Herman, 545 Seybold Bldg.....Miami
METZ, Elmer E., 9919 Old Spring Rd....Kensington, Md.
METZ, Richard Adam, 253 21st Ave., N.E..St. Petersburg
METZGER, Donald X., 544 S. Barrancas Ave., Warrington
METZKER, Robert E., P.O. Box 1128.....Perrine
MEYER, Baron de Hirsch, 407 Lincoln Road, Miami Beach
MEYER, Lawrence Joseph, 2428 Hollywood Blvd., Hollywood
MEYERS, Anna Brenner, 420 Lincoln Road, Miami Beach
MEYERS, Howard Alan, 7630 Biscayne Blvd.....Miami
MEYERSON, Murray Selbert, Suite 421 Ainsley Bldg., Miami
MICHAELS, Burton M., 1332 duPont Bldg.....Miami
MICHAELS, Harry Lewis, Washington Sq. Bldg., P.O. Box 754, Tallahassee
MICHAELS, Ralph W., 428 Cadagua Ave....Coral Gables
MICKLER, Bertram C., 403 Exchange Bank Bldg., P.O. Box 7, St. Augustine
MICKLER, T. Rogero, 403 Exchange Bank Bldg., P.O. Box 7, St. Augustine
MIDDLEBROOKS, D. L., P.O. Box 1030.....Pensacola
MIDDLETON, Elwyn L., 1318 Harvey Bldg., Box 1391, West Palm Beach
MIDDLETON, James W., Kelly Bldg., 190 John H. Perry Blvd., Ft. Walton Beach
MIGOSKI, Walter J., 13740 N.W. 7th Ave.....Miami
MILAM, Arthur W., 1200 Greenleaf Bldg., Box 58, Jacksonville
MILAM, George W., 1200 Greenleaf Bldg., P.O. Box 58, Jacksonville
MILBRATH, Virgil L., 200-206 Professional Bldg....Ocala
MILES, Ralph F., 69 E. Second St.....Hialeah
MILES, W. M., 2212 Exmore Road.....Tampa
MILITANA, Benedetto J., 1023 duPont Bldg.....Miami
MILITANA, Salvatore, 235 N.E. 79th St.....Miami
MILLEDGE, Allan Francis, 531 Hart St.....Tallahassee
MILLEDGE, DeBlois, 1037 S.W. 1st St.....Miami
MILLEDGE, Stanley, 414½ Court House.....Miami
MILLER, Abner, Lincoln-Alton Bldg., 1205 Lincoln Road, Miami Beach
MILLER, Ann B., 2426 Sunset Dr.....Tampa
MILLER, Mrs. Bette Towers, Consolidated Bldg., Jacksonville
MILLER, Charles, 911 Florida Title Bldg.....Jacksonville
MILLER, Chester L., 2006 Woodlawn Ave., Middletown, O.
MILLER, Donald G., 1875 N.E. 163rd St., North Miami Beach
MILLER, E. Robert, Jr., 630 Lynch Bldg.....Jacksonville
MILLER, Edward Marcus, 127 Twig Lane, Levittown, L. I., New York
MILLER, Francis M., 1425 duPont Bldg.....Miami
MILLER, George John, 543 Ingraham Bldg.....Miami
MILLER, Gershon S., 420 Lincoln Road, Suite 506, Miami Beach
MILLER, Graham C., 1425 duPont Bldg.....Miami
MILLER, H. Jack, 279 Catalonia Ave.....Coral Gables
MILLER, Harley S., P.O. Box 1391.....Plant City
MILLER, Herbert W., Fla. Industrial Commission, Tallahassee
MILLER, Howard Nathan, 235 Candia Ave...Coral Gables
MILLER, Irving E., 2305 Lake Ave.....Miami Beach
MILLER, J. B. Hamner, 9507 Florida Ave., P.O. Box 9098, Tampa
MILLER, Jackson D., III, P.O. Box 375, 701 11th St., W., Bradenton
MILLER, James E., 1425 Barnett Bank Bldg..Jacksonville
MILLER, Joel, 405 W. Sunrise Blvd.....Ft. Lauderdale
MILLER, John A., Jr., Box 431, 423 Ave. B, N.W., Winter Haven
MILLER, Milton, 1414-17 Congress Bldg.....Miami
MILLER, Norman, 20 S.E. 1st Ave.....Miami
MILLER, O. S., 6712 Washington Road, West Palm Beach
MILLER, Patrick H., 506 Old Post Office Bldg., Washington, D. C.
MILLER, Paul P., 501 N. Miramar Ave., Indialantic, Melbourne
MILLER, Richard A., 722 37th Ave., N.....St. Petersburg
MILLER, Robert T., 121 S. Tennessee Ave., P.O. Box 465, Lakeland
MILLER, Samuel, 420 Lincoln Road.....Miami Beach
MILLER, Thomas A., 305 Morgan St., P.O. Box 3285, Tampa
MILLER, Thomas Stewart, 116 21st Ave., N.E., St. Petersburg
MILLER, Wareing T., 311 Guaranty Bldg., West Palm Beach
MILLER, William G., Jr., Box 9.....Ft. Lauderdale
MILLER, William Leo, P.O. Box 728, Brinson Bldg., Merritt Island
MILLICAN, Francis C., 2033 Main St.....Sarasota
MILLICAN, James H., Jr., Box 89.....Palatka
MILLS, Charles F., 830 Seybold Bldg.....Miami
MILLS, E. Richard, Jr., P.O. Box 622.....Ocala
MILLS, Lawrence C., 29 S. LaSalle St., Suite 816, Chicago, Ill.
MILLS, William B., 1524 Barnett Bank Bldg., Jacksonville
MIMS, William Lovanda, 2100 E. Central Ave....Orlando
MINARDI, John B., 212 Flagler Bldg., 416 Tampa St., Tampa
MINCER, Glenn C., 1201 Court House.....Miami
MINICH, A. W., Route 2, Box 142.....Palmetto
MINNET, James F., Television Bldg.....Ft. Lauderdale
MINNIS, Fred Gillam, Sr., 624 22nd St., S., St.Petersburg
MINOR, Richard H., USF & G Bldg., Hogan & Church St., Jacksonville
MINOTTI, Joseph, 700 Tampa Theatre Bldg., P.O. Box 3324, Tampa
MINTZER, Jack S., 1118 N.E. 2nd Ave.....Miami
MIODUSZEWSKI, Mieczyslaw J., 111 Mathias Ave., Amsterdam, N. J.
MIRANDA CARDENAS, Alfonso. P.O. Box 4683, San Juan, Puerto Rico
MITCHELL, Arthur J., 5832-A Etzel Ave...St. Louis, Mo.
MITCHELL, Charles G., 2550 Flamingo Dr..Miami Beach

MITCHELL, E. C., 913 Greenleaf Bldg.....Jacksonville
MITCHELL, E. F., 37 N.E. 1st Ave.....Miami
MITCHELL, E. W., 801 Florida Natl. Bank Bldg., Jacksonville
MITCHELL, Harry H., 107 Midyette-Moor Bldg., Tallahassee
MITCHELL, Lucille Snowden, P.O. Box 5160, Akron, Ohio
MITCHELL, Marshall O., 1601 20 th St.....Vero Beach
MITCHELL, Richard O., 107 Midyette-Moor Bldg., Tallahassee
MITCHELL, William G., 1st Federal Bldg., 125 S. Court St., Orlando
MITCHINER, Joseph Elton, 605 Metropolitan Bank Bldg., Miami
MITTLE, Harold L., 404 Marion St.....Tampa
MITVALSKY, Milo Frank, 1023 duPont Bldg.....Miami
MIYARES, Joseph F., 404 Franklin St.....Tampa
MIZELL, Jackson, 605 Florida Title Bldg.....Jacksonville
MOCK, Walter E., 703 S. Clayton St., Wilmington 5, Del.
MODEL, Jacob, 210 E. 38th St.....Hialeah
MOHR, Herman F., 430 Conway Road.....Orlando
MOLDOFF, William M., Editorial Dept., Lawyers Co-Operative Pub. Co., Rochester, N. Y.
MOLIVER, David, 307 Ind. Bank Bldg., 25 W. Flagler St., Miami
MOMYER, Joe Bell, 1003 Loucks Ave.....Scottsdale, Pa.
MONAST, Charles H., 111 S.E. 6th St.....Ft. Lauderdale
MONGOVEN, William J., Callaway Bldg.....Chipley
MONROSE, E. W., 650 N.E. 76th St.....Miami
MONSANTO, Joseph W., 518 Santander Ave., Coral Gables
MONT, Seymour M., 175 W. 79th St.....New York, N. Y.
MONTFORT, Ralph R., 12940 S.W. 80th Ave.....Miami
MONTGOMERY, Dorothea Broadbent, 1169 S. Edgewood Ave., Jacksonville
MONTGOMERY, Justin C., Ahern Bldg., Jacksonville Beach
MONTGOMERY, Robert Morel, Jr., 7037 Waikiki Rd., Jacksonville
MOODY, James S., Hillsboro State Bank Bldg., Plant City
MOON, Charles M., 516 Ingraham Bldg.....Miami
MOONEY, L. A., 725 Comeau Bldg.....West Palm Beach
MOOR, William Louis, P.O. Box 749.....Tallahassee
MOORE, Clarence Wm., Edificio Habana 805-812, Calle Habana 258, La Habana, Cuba
MOORE, Edward A., 3776 S.W. 17th St....Ft. Lauderdale
MOORE, Edward N., Suite 1008, Ainsley Bldg.....Miami
MOORE, Gene, P.O. Box 721.....Boynton Beach
MOORE, Jack, 715 Metropolitan Bank Bldg.....Miami
MOORE, James Ervin, 205 Liddon Bldg.....Marianna
MOORE, James Willis, 5630 Sunset Dr.....Miami
MOORE, John, Moore Bldg.....Delray Beach
MOORE, John Lovell, Jr., Suite 1220, Citizens & Southern Natl. Bank Bldg., Atlanta, Ga.
MOORE, Milburn Marvin, 3636 Riverside Ave., Apt. 3, Jacksonville
MOORE, R. Worth, Lewis State Bank Bldg...Tallahassee
MOORE, Walter T., Jr., Box 986.....Tallahassee
MOORE, William T., 112 Bay St., P.O. Box 1788, Daytona Beach
MOORHEAD, Thomas M., Kover Bldg., 124 W. Wayne St., Fort Wayne, Ind.
MORABITO, Nicholas, Box 187.....E. Rochester, N. Y.
MORALES, Nestor, 150 S.E. 3rd Ave., 451 Pan American Bank Bldg., Miami
MORALES, Richard D., 806 Biscayne Bldg.....Miami
MORAN, Joe, Jr., 912 1st Natl. Bank Bldg.....Tampa
MORAN, Kendall T., 9 Main St.....Titusville
MOREDOCK, Howe E., Jr., P.O. Box 1790, 550 N.W. 6th Ave., Miami
MORGAN, Charles R., 1040 Bayview Dr...Ft. Lauderdale
MORGAN, Edward P., 710 14th St., Communications Bldg., Washington, D. C.
MORGAN, W. D., 103 Atlantic Ave.....Fernandina Beach
MORIARTY, John D., Brock Bldg., P.O. Box 669, Tallahassee
MORIBER, Leonard, 1103 Biscayne Bldg.....Miami
MORRIS, Edwin, 73 Crown Rd.....Levittown, Pa.
MORRIS, George R., 2003 75th Way, No...St. Petersburg
MORRIS, James W., Judge, U. S. District Court, Washington, D. C.
MORRIS, John E., Jr., 301 E. Las Olas Blvd., Box 1302, Ft. Lauderdale
MORRIS, Joseph N., 814 Ingraham Bldg.....Miami
MORRIS, William C., 205 Morgan Ave.....Mobile, Ala.
MORRISON, Harry, 104 Midgette-Moor Bldg., Tallahassee
MORRISON, Richard Winton, 100 E. Las Olas Blvd., Ft. Lauderdale
MORRISON, Tom B., 619 W. Bay Dr., P.O. Box 737, Largo
MORRISSEY, Raymond A., Jr., 410 Biscayne Bldg., Miami
MORROW, Russell O., 406 Courthouse, West Palm Beach
MORROW, S. Grover, 740 Ingraham Bldg.....Miami
MORROW, S. Grover, Jr., 5110 Belmont St., Apt. 4, Houston, Texas
MORROW, William Howell, Jr., 213 Shoreland Bldg., Miami
MORSE, Irving F.....Clermont
MORSE, William Allen, Suite 313 Radio Bldg., 100 E. Las Olas Blvd. ,Ft. Lauderdale
MORTON, Chesley Venable, 602 S.E. 6th Ave., Ft. Lauderdale
MORTON, Herman J., 4445 S. 36th St.....Arlington, Va.
MORTON, Richard, 7825 N.E. 2nd Ave.....Miami
MOSCA, Jerry J., Suite M-105, Biscayne Bldg.....Miami
MOSCHELL, William E., 1205 Biscayne Bldg.....Miami
MOSELEY, Carl H., 818 S. Willow St.....Tampa
MOSIER, Ken, 235 S.W. 10th St., Apt. 1.....Miami
MOSKOWITZ, Benjamin B., Hollywood Bldg., Rm. 207, N. Young Circle, Hollywood
MOSKOWITZ, Karl H., 944 Seybold Bldg.....Miami
MOSLEY, Loyd C., 308 S. Garden Ave.....Clearwater
MOSS, Ben B., 2613 Harrison St.....Orlando
MOSS, Earle C., Jr., 500 Consolidated Bldg...Jacksonville
MOTSINGER, John, Jr., 100 E. Robinson Ave....Orlando
MOWRY, Ross E., 16 S.E. 6th St.....Ft. Lauderdale
MOY, Odis E., 814 Wallace S. Bldg.....Tampa
MOYER, M. H., 118 W. Adams St., 3F.....Jacksonville
MROVKA, Edward F., 639 1st Ave., N.....St. Petersburg
MUCHNICK, Sanford L., 220 71st St., Suite 203, Miami Beach
MUCKERMAN, John Frederick, 4165 Alton Rd., Miami Beach
MUIR, William W., 609 Ainsley Bldg.....Miami
MULCAHY, E. P., 119 Florida Title Bldg.....Jacksonville
MULDOWNEY, John Bernard, 131 W. Okeechobee Road, Hialeah
MULDREW, Richard B., P.O. Box 546, 416 New Haven Ave., Melbourne
MULHOLLAND, James Ralph, RFD 1, Box 353 Leesburg
MULLEN, Eugene T., 5931 S.W. 8th St.....Miami

MULLIGAN, James C., 228 Pan American Bldg....Miami
MULLIN, Thomas, Jr., 505 Biscayne Bldg.....Miami
MULLIS, Claude L., 603 Consolidated Bldg...Jacksonville
MULLOY, Gardner, 701 Congress Bldg.....Miami
MUNSON, Ray A, 340 Ingraham Bldg.....Miami
MURASKO, Joseph Mark, 874 Fairway Dr., Ft. Lauderdale
MURCHISON, C. H., 1016 Ring Bldg., Washington 6, D. C.
MUROFF, Melvin I., 927 Lincoln Rd.....Miami Beach
MURPHEY, Daniel H., Jr., 1413 Owens Dr., S.E., Huntsville, Ala.
MURPHREE, John A. H., Court House.....Gainesville
MURPHY, Dale E., 3812 Riverland Rd.....Ft. Lauderdale
MURPHY, J. Gerald, 524 Florida Bank Bldg., St. Petersburg
MURPHY, Joseph H., 100 Miracle Mile.....Coral Gables
MURPHY, W. F., 9960 Haitian Dr.....Perrine
MURPHY, W. M., 705 Florida Bank Bldg.....Orlando
MURPHY, W. M., Jr., 705 Florida Bank Bldg.....Orlando
MURRAY, Daniel E., 355 Menores Ave.....Coral Gables
MURRAY, John Aiken, Pan American Bank Bldg...Miami
MURRELL, Ethel Ernest, 1500 Brickell Ave.....Miami
MURRELL, John M., 550 Brickell Ave., 550 Bldg., 2nd Fl., Miami
MURRELL, John M., Jr., 550 Building, 2nd Fl., 550 Brickell Ave., Miami
MURRELL, Robert George, 116½ S. Orange Ave., Orlando
MURRELL, Sam E., 116½ S. Orange Ave.....Orlando
MURRELL, Samuel Edwin, Jr., 116½ S. Orange Ave., Orlando
MURRELL, Will O., Jr., 16 S. Newnan St....Jacksonville
MURRELL, Will O., Sr., 16 S. Newnan St....Jacksonville
MUSCARELLA, Frank J., Jr., 13 S. Osceola St., Clearwater
MUSE, John P., 947 Broad St.....Jacksonville
MUSKOFF, John W., 1105 Florida Title Bldg., Jacksonville
MUSLEH, E. G., 4 S. Magnolia.....Ocala
MUSSELMAN, A. J., Jr., 1st Federal Savings & Loan, Bank Bldg., P.O. Box 667, Pompano Beach
MUSSELWHITE, Troy C., 64 N. Court St., P.O. Box 2848, Orlando
MYERS, C. B., 221 E. Stuart Ave.....Lake Wales
MYERS, Curtis A., 211 Miracle Bldg.....Coral Gables
MYERS, Kenneth Morton, 1150 Bldg., 1150 S.W. 1st St., Miami
MYERS, Lewis O., Jr., Marion Co. Courthouse.....Ocala
MYERS, Milfert Weaver, 610 N.E. 124th St., North Miami
MYERS, Sherwood Forrest, Box 85...Kew Gardens, N. Y.
MYERS, Stanley C., Eleven Fifty Bldg., 1150 S. W. 1st St., Miami
MYERSON, M. H., 615 Professional Bldg....Jacksonville

N

NADEAU, Herbert L., 908 1st Natl Bank Bldg.....Miami
NADLER, Joseph M., 402-3 Industrial Bank Bldg., 25 W. Flagler St., Miami
NANCE, James Homer, M105 Biscayne Bldg., 19 W. Flagler St., Miami
NANCE, Luther Clayton, 16 S.E. 6th St....Ft. Lauderdale
NANTS, Jack A., 13 So. Main St.....Orlando
NASELLA, James S., 1 Lincoln Rd. Bldg....Miami Beach
NASON, Will A., 6th Fl., Comeau Bldg., West Palm Beach
NATHAN, Raymond G., Dade Co. Small Claims Ct., Miami
NATHANSON, George, 420 Lincoln Road...Miami Beach
NATHANSON, Irving, 350 Lincoln Road....Miami Beach
NAUGHTON, Daniel A., 812 Greenleaf Bldg., Jacksonville
NAUGHTON, William S., 249 Westwood Dr., Birmingham, Ala.
NAYLOR, Richard M., 600-1726 Champa St., Denver 2, Colo.
NEALE, William James, 3800 Biscayne Bldg.....Miami
NEBLETT, William R., 513 Fleming St., P.O. Box 431, Key West
NEDELMAN, Sam H., 514 duPont Plaza Center...Miami
NEDZA, John J., First Federal Bldg.....Wauchula
NEELEY, C. A., Director, Legislative Ref. Bureau, Knott Bldg., Tallahassee
NEELEY, John H., The Title Bldg., P.O. Box 3067, M. S. S., Tallahassee
NEELY, John Starr, Jr., Professional Bldg., P.O. Box 4187, Ft. Lauderdale
NEGRETTI, Gino P., 1105 Pacific Bldg.....Miami
NEHAM, Harry, 1406 Biscayne Bldg.....Miami
NELSON, Arthur J., 52 Sixth St., So.....St. Petersburg
NELSON, Bowen, P.O. Box 724, Riverside Station, 229 S.W. 27th Ave., Miami
NELSON, Charles L., 25 N.E. 25th St.....Miami
NELSON, Donald M., 7044 Hardee Dr.....Miami
NELSON, E. John, 911 Florida Title Bldg.....Jacksonville
NELSON, Edward J., P.O. Box 1610, Carlaine Bldg., North Miami
NELSON, James T., 136½ S. Beach St., P.O. Box 2022, Daytona Beach
NELSON, John A., 52 6th St., So.....St. Petersburg
NELSON, Ralph C., 69 E. 2nd St.....Hialeah
NELSON, Richard Edward, 316 Palmer Bank Bldg., P.O. Box 2364, Sarasota
NELSON, Robert A., 87 DeBevoise Ave., Roosevelt, Long Island, N. Y.
NELSON, Stuart Grange, 9 S.E. 24th Ave., Pompano Beach
NELSON, Suzanne R., 25 N.E. 25th St.....Miami
NELSON, Theodore R., 407 Lincoln Rd., Miami Beach Federal Bldg., Miami Beach
NELSON, R. Thomas, Jr., Alcoma Arcade, P.O. Box 1262, Lake Wales
NELSON, Warren A., 2050 Kings Rd., Box 2408, Jacksonville
NEMEC, James, Harvey Bldg.....West Palm Beach
NEMSER, Arthur M., 420 Lincoln Road.....Miami Beach
NESBITT, Alfred F., 205 Langford Bldg.....Miami
NETTER, Charles H., 832 Ingraham Bldg.....Miami
NETTLOW, Donald R., 29 Hill St., River Rouge, Mich.
NETZER, William B., 2185 N. Meridian Ave., Miami Beach
NEUBAUER, Arthur E., Industrial Relations Dept., Allis-Chalmers Manufacturing Co., Boston 36, Mass.
NEUMAN, Cyrus A., 150 S.E. 3rd Ave., 210 Pan American Bank Bldg., Miami
NEUWIRTH, Phillip A., Suite 1502, Congress Bldg., Miami
NEVINS, Arnold, 504 Industrial Natl. Bank Bldg....Miami
NEWBOLD, Edmund W., 3094 Fuller St...Coconut Grove
NEWELL, Edward G., P.O. Box 1506...West Palm Beach
NEWELL, Emery J., Citizens Bldg., Box 1506, West Palm Beach
NEWETT, Harry T., 17 N.E. 4th Ave.....Delray Beach
NEWKERK, Gilbert B., 825 N.W. 129th St.....Miami
NEWMAN, Frank Douglas, Jr., 1145-48 Ingraham Bldg., Miami
NEWMAN, Godfrey K., 420 Lincoln Road...Miami Beach
NEWMAN, Joel P., 420 Lincoln Road.....Miami Beach
NEWMAN, Keith L., 215 Court House, Huntington, W. Va.

NEWMAN, Leonard B., 9 Main St. . . . . Titusville
NEWMAN, Nathan, 927 West Bay St. . . . . Jacksonville
NEWMAN, Nathan, 60 S.W. 52nd Ave. . . . . Miami
NEWMAN, Robert H., 607 Biscayne Bldg. . . . . Miami
NEWMARK, Marvin S., 136 E. 57th St.,
New York 22, N. Y.
NEWSOME, Jack Sheridan, 616 Twiggs St. . . . . Tampa
NEWTON, George B., P.O. Box 583 . . . . . St. Augustine
NICHOLAS, George, 7365 S.W. 31st St. . . . . Miami
NICHOLS, Benjamin C., 5519 Patsy Ann Dr., Jacksonville
NICHOLS, Harry Edgar, 1805 N. Main St. . . . Jacksonville
NICHOLS, John B., 4743 S.W. 3rd St. . . . . Miami
NICHOLS, Perry, 448 Pan American Bank Bldg. . . . Miami
NICHOLSON, Don G., 232 Shoreland Bldg. . . . . Miami
NICHOLSON, Earl G., 419 Lemon St. . . . . Palatka
NIEMOELLER, Joseph V., 804 Ingraham Bldg. . . . . Miami
NILES, Palmer A., 1300 First Natl. Bank Bldg. . . . . Miami
NISSENSON, Lawrence, Holley Chambers, N. Y. U.
Law School, Washington Square, New York, N. Y.
NIXON, John L., 1205 Florida Title Bldg. . Jacksonville
NOBLE, Fred B., 221 Florida Title Bldg. . . . . Jacksonville
NODINE, William E., Lincoln and Park,
P.O. Drawer 29, Clearwater
NOEL, Delbert H., 561 N.E. 101st St. . . . . Miami Shores
NOEL, James M., P.O. Box 128 . . . . . No. Miami Beach
NOLAN, Gerald T., 422 E. McDaniel . . . . . Tallahassee
NORMAN, Donald Hamilton, 309 Broward Bank Bldg.,
P.O. Box 1460, Ft. Lauderdale
NORMAN, J. B., 205 1st Natl. Bank Bldg. . . . . Tampa
NORMAN, J. William, c/o Congressman Bennett,
106 House Office Bldg., Washington, D. C.
NORRIS, John E., State Exchange Bank Bldg., Lake City
NORTON, Elmer M., 343 E. Bay St. . . . . Jacksonville
NORTON, Henry, 1406 Biscayne Bldg. . . . . Miami
NORTON, Oscar H., 217 Union Bus Bldg. . . . . Tampa
NORVELL, William C., P.O. Box 2433 . . . . . Lakeland
NOTTEBAUM, Walter E., 702 Olympia Bldg. . . . . Miami
NOURSE, Philip, P.O. Box 722, St. Lucie Abstract &
Title Ins. Co., Ft. Pierce
NOVAK, Robert J., 829 N.W. 103rd St. . . . . Miami
NOWAK, Walter F., 40 N.E. 75th St. . . . . Miami
NOWLIN, J. W., Hunter Bldg., P.O. Box 1125,
Delray Beach
NOWLIN, James W., Box 1125 . . . . . Delray Beach
NUCCIO, Vincent Philip, 308 Tampa St. . . . . Tampa
NUGENT, Charles A., Jr., Palm Beach County Court
House, West Palm Beach
NUMER, Frank P., 126 Monroeville Ave.,
Turtle Creek, Pa.
NUNEZ, Robert F., III, P.O. Box 3285 . . . . . Tampa
NUNNALLEE, Hue E., 15 S. Lake Ave. . . . . Avon Park
NUSBAUM, Lawrence G., Jr., 1609 149th St.,
Whitestone, L. I., N. Y.

O

OAKLEY, Thomas D., 1325 Barnett Natl. Bank Bldg.,
Jacksonville
O'BRIEN, Edward M., 727 Bloomfield St., Hoboken, N. J.
O'BRIEN, George Anthony, 223 Aragon Ave., Coral Gables
O'BRIEN, Gerald A., 992 S.W. 1st St. . . . . Miami
O'BRIEN, Matt, P.O. Box 1531 . . . . . Tampa
O'BRIEN, Michael J., 821 Bayshore Blvd. . . . . Tampa
O'BRIEN, William E., R. D. No. 1, Box 474-A,
Jamesburg, N. J.
O'BRYAN, Sam O., Jr., 300 1st Federal Bldg.,
Ft. Lauderdale
O'BRYAN, W. M., P.O. Box 4187, Professional Bldg.,
Ft. Lauderdale
O'BRYAN, William A., Washington Square Bldg.,
P.O. Box 391, Tallahassee
O'CONNELL, A. F., 1215 Harvey Bldg., West Palm Beach
O'CONNELL, Phil D., Harvey Bldg.,
P.O. Box 2810, West Palm Beach
O'CONNELL, Mr. Justice Stephen C.,
Supreme Court Bldg., Tallahassee
O'CONNELL, Thomas G., State Attorney's Office, 12th
Floor Courthouse, Miami
O'CONNOR, Francis D., 1040 Bayview Dr. at
Sunrise Blvd., Ft. Lauderdale
O'CONNOR, Frank J., 822 duPont Bldg. . . . . Miami
O'CONNOR, Richard P., 19200 N.W. 11th Ave., N. Miami
O'CONNOR, William Henry, 511 Sweet Bldg.,
Ft. Lauderdale
ODEKIRK, Edward A., 238 Shoreland Bldg. . . . . Miami
ODOM, Archie M. . . . . Ft. Myers
O'DONNELL, James L., 1818 Main St. . . . . Sarasota
O'DONNELL, William O., 60 N. Court St., Suite B,
Orlando
ODUM, Ralph E., 534 Williams St. . . . . Tallahassee
O'FLYNN, Edward J., 299 Oleander Dr.,
Terra Linda, San Rafael, Cal.
OGDEN, Richard C., Jr., 451 Jackson Ave., Mineola,
L. I., New York
OGIER, Dwight E., 900 Fla. Natl. Bank Bldg. . Jacksonville
OGILVIE, Claude, Court House . . . . . Jacksonville
O'GRADY, Declan, Blair Bldg., P.O. Box 538 . . . . . Perry
O'GRADY, George W., 992 S.W. 1st St. . . . . Miami
OHI, Eddie M., Jr., 715-16 Olympia Bldg. . . . . Miami
OHLHABER, Jack B., 250 Tangier Ave. . . . . Palm Beach
OKA, Kenneth, 350 Lincoln Road . . . . . Miami Beach
OKELL, George S., Jr., 1392 N.W. 36th St. . . . . Miami
OKELL, George S., Sr., 1392 N.W. 36th St. . . . . Miami
O'KELLEY, A. Frank, Box 868, 311 E. Park Ave.,
Tallahassee
O'KELLEY, N. B., Jr., P.O. Box 245 . . . . . Orange Park
O'LAUGHLIN, Elsie Merritt, 1405 Zephyr Ave., Ft. Pierce
O'LAUGHLIN, Leroy A., Jr., 121 Orange Ave.,
P.O. Box 231, Ft. Pierce
OLDHAM, Frank C., 504 Biscayne Bldg. . . . . Miami
OLDHAM, Gordon G., Jr., 1st Natl. Bank Bldg., Leesburg
OLINTO, Peter, Jr., 109 Rutland Blvd. . West Palm Beach
OLLIFF, Eustace A., Jr., P.O. Box 140 . . . . . Sanford
OLLIFF, Rufus Hudson, 912 Lynch Bldg. . . . . Jacksonville
OLMSTEAD, John Bartow, Box 96 . . . . . Bronson, Mo.
OLSEN, Richard Henry, 310 Biscayne Bldg. . . . . Miami
OLSEN, Robert W., P.O. Box 1767, 145 N. Main St.,
Orlando
OLSTER, Evan, 1628 S.W. 6th St. . . . . Miami
O'NEAL, Solon Franklin, Jr., P.O. Box 3237 . . . . . Tampa
O'NEAL, W. C., 211 N.E. 1st St. . . . . Gainesville
O'NEIL, David E., 2163 Benefit . . . . . New Orleans, La.
O'NEILL, William G., 200-206 Professional Bldg.,
Box 253, Ocala
ONOPRIENKO, George, 717 Seybold Bldg. . . . . Miami
ONUSKA, Stephen Thomas, 3220 Ah We Wa Ct. . . . Miami
OPACAK, Louis A., 5620 Raleigh St. . . . . Duluth 7, Minn.
OPPENBORN, Henry L., 4000 N.E. 2nd Ave. . . . . Miami
O'QUIN, Mark, 1101 Biscayne Bldg. . . . . Miami
ORBACH, Morton A., 115 S.W. 12th Ave. . . . . Miami
O'REILLY, Vincent F., 2312 S.W. 17th St. . . . . Miami
ORFINGER, Melvin, 110 S. Palmetto Ave., Daytona Beach
ORR, George Eadie, Assistant State Attorney,
12th Floor, Courthouse, Miami
ORR, John B., Jr., 311 Industrial Bk. Bldg.,
25 W. Flagler St., Miami

OSBORNE, Glen F., Jr., 15 S. Lake St. . . . . Orlando
OSBORNE, H. P., Box 537 . . . . . Jacksonville
OSBORNE, Henry Plant, Jr., 1625 Barnett Bank Bldg., P. O. Box 537 . . . . . Jacksonville
OSSELMEIER, Gene R., 53 S. Pineapple Ave. . . . Sarasota
OSSINSKY, Louis, Jr., 411 Main St. . . . . Daytona Beach
OSSINSKY, Louis, Sr., 411 Main St. . . . . Daytona Beach
OSSINSKY, Max I., 411 Main St. . . . . Daytona Beach
OSTERUD, John N., Home Federal Bldg., Spring Valley, Minn.
O'SULLIVAN, Denis T., 510 21st St., N.W., Apt. 306, Washington, D. C.
O'TOOLE, Robert J., 521 N.E. 12th Ave. . . . Ft. Lauderdale
OTT, T. Truett, 308 Tampa Street . . . . . Tampa
OTTO, Joseph, 1126 Ingraham Bldg. . . . . Miami
OUGHTERSON, T. T., P.O. Bin 2 . . . . . Stuart
OUGHTERSON, William A., Oughterson Bldg., P.O. Bin 2, Stuart
OUJEVOLK, George B. . . . . Port Everglades
OVEN, W. J., Jr., P.O. Box 669, Brock Bldg. . . Tallahassee
OVERSTREET, Murray W., P.O. Box 41, 1st Natl. Bank Bldg., Kissimmee
OVERSTREET, Murray W., Jr., 124 Broadway, Kissimmee
OVERTON, Ben F., 669 1st Ave., N. . . . . St. Petersburg
OWEN, B. Jay, Attorney General's Office, P.O. Box 1111, Tallahassee
OWEN, George E., 1483 Crestview Ave. . . . . Tallahassee
OWEN, H. Rex, Rt. 2, Box 482-CC . . . . . Tallahassee
OWEN, J. Worth, 1525 Heechee Nene . . . . . Tallahassee
OWEN, Philip C., 245 E. Adams St. . . . . Jacksonville
OWEN, William C., Jr., P.O. Box 945 . . . . . Clewiston
OWEN, William P., Jr., 300 1st Federal Bldg., 301 E. Las Olas Blvd., Ft. Lauderdale
OWENBY, Carl L., 211 E. Jefferson St., P.O. Box 166, Quincy
OWENS, James B., 311 Main St. . . . . Dunedin
OXFORD, H. E., 101½ N. Florida Ave., Box 517, Lakeland
OXFORD, L. D., Box 517 . . . . . Lakeland

P

PACE, James G., 310 S.E. 2nd Ave. . . . . Miami
PACE, Johnson H., 751 N.E. 73rd St. . . . . Miami
PACETTI, Madison F., 501 Harvey Bldg., P.O. Box 751, West Palm Beach
PACYNA, P. A., P.O. Box 482 . . . . . Tampa
PACZIER, Alader E., 3420 S.W. 86th Ave. . . . . Miami
PADEREWSKI, P. T., Box 1774, 1834 Main St. . . Sarasota
PADGETT, Inman, 2505 Ponce de Leon Blvd., Coral Gables
PADGETT, Mack H., 529 Liberty St. . . . . Jacksonville
PAFFENDORF, Carl George, 43 Park Pl., N. Arlington, N. J.
PAGE, Ben Garnett, Rt. 1, Box 246, Berkley Rd., Auburndale
PAGE, Ernest M., Jr., P.O. Box 16 . . . . . Madison
PAGE, Harvey E., P.O. Box 1066 . . . . . Pensacola
PAGE, Melvin E., Jr., 146 38th Ave., N.E. . . St. Petersburg
PAHULES, Gregory M., 801 Ainsley Bldg. . . . . Miami
PAHULES, Paul M., 801 Ainsley Bldg. . . . . Miami
PAIGE, Richard Russell, 1409 duPont Bldg. . . . . Miami
PAINE, James Carriger, Box 2069, 301 Pan-A Bldg., West Palm Beach
PAINE, Phillip E., 908 Langford Bldg. . . . . Miami
PAISLEY, William A., 399 Tennessee Ave., Alexandria, Va.
PALERMO, E. O. Henry, 620 Twiggs St. . . . . Tampa
PALERMO, Peter R., 801 Biscayne Bldg. . . . . Miami
PALLEY, Sheldon Bruce, 1061 S.W. 31st Ave. . . . . Miami
PALLOT, E. Albert, 1504 duPont Bldg. . . . . Miami
PALLOT, Norman S., 520 Ingraham Bldg. . . . . Miami
PALLOT, Richard Allen, 701 Congress Bldg. . . . . Miami
PALLOT, William L., City of Miami Legal Dept., 65 S.W. First St., Miami
PALLOTTO, George L., 211 Harrison Arcade, 1909 Harrison St., Hollywood
PALMER, Alfred Roine, 740 E. 9th St. . . . . Hialeah
PALMER, David W. . . . . Destin
PALMER, Robert M., Citizens Federal Savings Bldg., 400 Hialeah Dr., Hialeah
PANIELLO, Joseph M., 302 Wallace S. Bldg. Annex, Tampa
PANKEN, Herbert, 1001 Atlantic Bank Bldg., Jacksonville
PANTON, Robert J., 2501 Tigertail Ave. . . . Coconut Grove
PAOLI, A. C., 1909 Tyler St. . . . . Hollywood
PAPPAS, Eric W., 923 Seybold Bldg. . . . . Miami
PAPY, Charles C., Jr., 308 Industrial Bank Bldg., 25 W. Flagler St., Miami
PARDEE, S. Colquitt, 100 S. Forest Ave., Pardee Bldg., Avon Park
PARDO, Joseph, 309 Industrial Bank Bldg., 25 W. Flagler St., Miami
PARENT, Roland R., 1 Garden St. . . . . Hicksville, N. Y.
PARHAM, Harry C., P.O. Box 1257 . . . . . Lake Placid
PARHAM, James Saunders, Stovall Professional Bldg., Tampa
PARISER, Daniel F., 25 Kay St. . . . . Uniontown, Pa.
PARISI, Frank C., 253 Eppirt St. . . . . East Orange, N. J.
PARK, William H., 139 N.E. 1st St. . . . . Miami
PARKER, Arthur, 120 N. Linden Dr. . . . . Orlando
PARKER, C. C., 317 Stovall Professional Bldg. . . . . Tampa
PARKER, Carl G., 202 150th Ave. . . . . Madeira Beach
PARKER, Charles Lionel, 17 S. Highland Ave., Akron, O.
PARKER, Emerson L., 202 150th Ave. . . . . Madeira Beach
PARKER, Eugene, 420 Lincoln Road . . . . . Miami Beach
PARKER, J. Gwynn, 301 1st Federal Bldg. . . . . Miami
PARKER, James D., 2840 S.W. 27th Ave. . . . . Miami
PARKER, James Perkins, 144 Jackson Pl., N.W., Washington 6, D. C.
PARKER, Julius F., P.O. Box 669, Brock Bldg., Tallahassee
PARKER, Locke E., 213 Civic Bldg., 46 N.W. 1st St., Miami
PARKER, Mrs. Olive Bean, 7721 N.W. 17th Ave., Miami
PARKER, Orion C., Jr., Watauga Chevrolet Co., Elizabethton, Tenn.
PARKER, Otis R., Jr., 121 Orange Ave., P.O. Box 231, Ft. Pierce
PARKER, Raymond L., 5845 S.W. 73rd St., P. O. Box 824, South Miami
PARKER, Robert Vernon, 29 E. Ivanhoe Blvd. . . . . Orlando
PARKER, W. Davis, Box 268, 701 Palmer Natl. Bank Bldg., Sarasota
PARKER, W. F., 513 Ingraham Bldg. . . . . Miami
PARKHILL, John R., 308 Tampa St. . . . . Tampa
PARKINSON, John, P.O. Box 666 . . . . . Daytona Beach
PARKS, Benjamin Green, Jr. . . . . 658 5th Ave., Naples
PARKS, Charles O., Jr., 556 Villa Grande . . St. Petersburg
PARKS, James R., 1220 N.E. 141st St. . . . . Miami
PARKS, L. L., Court House . . . . . Tampa
PARMELEE, Mrs. Mildred L., 509 1st Natl. Bank Bldg., Miami
PARRISH, Edward S., Jr., 704-6 Lynch Bldg., Jacksonville
PARRISH, G. David, Suite 220, Shoreland Bldg. . . . Miami
PARRISH, J. J., Jr. . . . . Titusville
PARRISH, John R., 206 Madison St. . . . . Tampa

PARSON, Franklin, Engle Bldg., P.O. Box 707, Coconut Grove
PARSONS, A. Robert, P.O. Box 643....Ft. Walton Beach
PARVIN, Kenneth P., 7800 Country Club Road, N., St. Petersburg
PASCO, Sam, 801 Hi Lo Way.....Tallahassee
PASSAFIUME, Salvatore V., 1025 Flemington St., Pittsburgh 17, Pa.
PATERNITI, Thomas W., 329 Parade St.....Erie, Pa.
PATRICK, Roy Rex, 2839 Ivanhoe Way, S., St. Petersburg
PATROX, Fred, Industrial Bank Bldg., 25 W. Flagler St., Miami
PATTEN, George L.....Starke
PATTERSON, George Elliott, Jr., 234 Biscayne Blvd., Miami
PATTERSON, George L., Sr., 814 Ingraham Bldg., Miami
PATTERSON, George Lowndes, Jr., P.O. Box 1069, Miami
PATTERSON, Giles J., 701 Florida Bank Bldg., Jacksonville
PATTERSON, J. B., P.O. Box 776, 111 S.E. 6th St., Ft. Lauderdale
PATTERSON, John C., Jr., 1879 Main St.....Sarasota
PATTERSON, John H., 1534duPont Bldg.....Miami
PATTERSON, Nat J.....Ft. Meade
PATTERSON, R. Y., Jr., 1704 S. Meridian St., Tallahassee
PATTERSON, Terry B., Orange County Courthouse, Orlando
PATTESON, William V., 269 Giralda Ave., Rm. 203, Coral Gables
PATTILLO, Andrew G., Jr., 404 Robertson Bldg.....Ocala
PATTISHALL, W. A., P.O. Box 2903.....Orlando
PATTON, Robert W., 214 Madison St.....Tampa
PATTON, Stuart W., 213 Shoreland Arcade.....Miami
PATY, B. F., Jr., 615 Harvey Bldg.....West Palm Beach
PATY, B. F., Sr., 615 Harvey Bldg.....West Palm Beach
PAUL, Daniel P. S., 736 Ingraham Bldg.....Miami
PAUL, Drummond, Jr., 650 Seybold Bldg.....Miami
PAUL, John A., 703 Citizens Bldg.....West Palm Beach
PAUL, Sylvester V., Jr., 1021 Saleb St.....Opa-Locka
PAULEY, Robert J., P.O. Box 1274..... St. Petersburg
PAVESE, Frank A., 2126 Broadway, Box 1187...Ft. Myers
PAXTON, Ralph B., 6840 S.W. 48th Terr.....Miami
PAYNE, John H., III, 2774 N. Dixie Hwy., Ft. Lauderdale
PAYNE, Samuel L., Barnett Bank Bldg.....Jacksonville
PEACOCK, Alton T., 1st Natl. Bank Bldg.....Tampa
PEACOCK, H. Blaine, 707 Florida Ave.....Tampa
PEACOCK, Sam C., P.O. Box 333.....Brooksville
PEARCE, Richard W., Conrad Bldg.....DeLand
PEARL, Martin J., 102 Law Exchange Bldg...Jacksonville
PEARLMAN, Samuel B., 407 Lincoln Rd....Miami Beach
PEARSON, Ray H., 418 Dade County Court House, Miami
PEARSON, Tillman, Box 8255, Univ. Branch, District Court of Appeal, Coral Gables
PECK, James Hampton, 441 Plaza Bldg., 245 S.E. 1st St., Miami
PECK, Jordan B., 441 Plaza Bldg., 245 S.E. 1st St...Miami
PECOR, Mrs. Delores Staggers, 1013-16 Olympia Bldg., Miami
PECOR, Eugene Patrick, 1006 S. Greenway Dr., Coral Gables
PEDGRIFT, Robert J., 1226 Farragut Dr...St. Petersburg
PEEBLES, Fred T., Main St.....Dunedin
PEEL, Joseph A., Jr., Harvey Bldg.....West Palm Beach
PEELER, C. B., 137 E. Forsyth St.....Jacksonville
PEELER, J. M., 414 Guaranty Life Bldg.....Jacksonville
PEEPLES, William H., III, 409 Industrial Bank Bldg., Miami
PELLE, Michael A., Suite 907, Biscayne Bldg., 19 W. Flagler St., Miami
PELLE, Mrs. Millicent Brass, 907 Biscayne Bldg...Miami
PELOT, Frank C., 720 N. Meridian St.....Tallahassee
PELTZ, Barnett, Lawyer's 11th Ave. Bldg., 329 N.W. 11th Ave., Miami
PELZNER, Howard N., 918-19 duPont Plaza Center, Miami
PEMBERTON, H. O., 311 E. Park Ave., Box 868, Tallahassee
PENDZISZ, Edmund S., 1743 N.E. 2nd Ave.....Miami
PENLAND, S. Perry, 703 Atlantic Bank Bldg., Jacksonville
PENN, Bernard J., P.O. Box 4962.....Warrington
PENNINGTON, Carl R., Jr., 118½ E. Jefferson St., Tallahassee
PENNY, Fred M., 1515 duPont Bldg.....Miami
PENSAK, Michael, 24 Tharpe St.....Binghamton, N. Y.
PEPPER, Claude, 37 N.E. 1st Ave.....Miami
PEPPER, Leonard, Petroleum Bldg., Pensacola and Bronough, Tallahassee
PERDUE, Grover C., Jr., P.O. Box 144.....Bronson
PERENICH, Guy N., 13 S. Osceola.....Clearwater
PERENO, August J., 730 Seybold Bldg.....Miami
PERKINS, D. W., P.O. Box 92, 410 Broad St., Jacksonville
PERKINS, Jardine Carter, Legal Dept., Shell Oil Co., P.O. Box 193, New Orleans, La.
PERKINS, Joseph Alexander, 1107 Biscayne Bldg., Miami
PERKINS, Julian Preston Gear, 1244 Lincoln Road, Box 493, Miami Beach
PERKINS, Paul C., 647 W. South St., Hankins Bldg., Orlando
PERKINSON, Stanley C., P.O. Box 1531.....Tampa
PERLMAN, Clifford S., 6988 Abbott Ave.....Miami Beach
PERLMAN, Raymond R., 31 State St.....Boston 9, Mass.
PERLMUTTER, Julius Jay, 407 Lincoln Road, Miami Beach Federal Bldg., Miami Beach
PERMENTER, J. Ray, Jr., 912 Lynch Bldg...Jacksonville
PERRINE, Wayne H., Florida Bank Bldg.....Jacksonville
PERRY, A. N., 13343 N.W. 7th Ave.....Miami
PERRY, Major L., 817 Times Bldg., Box 507, St. Petersburg
PERRY, Morton Lee, 809 Biscayne Bldg.....Miami
PERRY, Wallace F., 46 N.W. 1st St., 251 Civic Bldg., Miami
PERRYMAN, E. K.....Starke
PERSANDI, George C., 3230 Ponce de Leon, Coral Gables
PERZAN, William J., 60 N.E. 50th St., P.O. Box 506, Miami
PESKOE, Irving, 1000 N. Krome Ave.....Homestead
PETERS, Jackson L., 442 Woodcrest Rd....Key Biscayne
PETERS, William L., 213 N.E. 2nd Ave., Metropolitan Bldg., Miami
PETERSEN, G. H., 5202 Florida Ave.....Tampa
PETERSEN, James Charles, Suite 202, International City Bldg., Miami Springs
PETERSON, Erhart G., 2255 N.W. 3rd Pl.....Gainesville
PETERSON, Herbert L., 616 1st Natl. Bank Bldg., St. Petersburg
PETERSON, J. Hardin, P.O. Box 111.....Lakeland
PETERSON, J. Hardin Jr., P.O. Box 111.....Lakeland
PETERSON, Ray A., 305 1st Federal Bldg.....Miami
PETERSON, Robert A., P.O. Box 558, Miami Beach 1st Natl. Bank Bldg., Miami Beach
PETRUSKA, Julius G., 205 N. Main St.....Orlando
PETTEWAY, Gordon, 318 E. Main St., Box 39..Lakeland
PETTEWAY, Lewis W., RR Commission, Lock Drawer 810, Tallahassee
PETTEWAY, W. Raleigh, Suite 207, 1629 N.W. 35th St., Miami

PETTIGREW, Richard Allen, 916 duPont Bldg.....Miami
PETTYJOHN, J. W., 205 Florida Title Bldg., Jacksonville
PEYTON, Robert J., 18 Hartt Lane..Newington 11, Conn.
PEZOLDT, Kenneth W., 27 N.E. 16th Ct...Ft. Lauderdale
PHILLIPS, Burton, P.O. Box 1518.....Taos, New Mexico
PHILLIPS, Charles M., Jr., Bank of Clearwater Bldg., P.O. Box 265, Clearwater
PHILLIPS, David D., 615 Biscayne Bldg.....Miami
PHILLIPS, Edgar John, Box 308.....Clearwater
PHILLIPS, Elwood, 216 No. Orange.....Orlando
PHILLIPS, George W., Stovall Professional Bldg., Tampa
PHILLIPS, Herbert S., P.O. Box 1793, Wallace S. Bldg., Tampa
PHILLIPS, James E., 1127 12th St., N.....St. Petersburg
PHILLIPS, Joe M., 151 S.W. 27th Ave., P.O. Box 35-097, Miami
PHILLIPS, Lloyd M., P.O. Box 687, 311 S. Missouri Ave., Clearwater
PHILLIPS, Louis, 930 Seybold Bldg.....Miami
PHILLIPS, R. Wendell, 19553 N.W. 2nd Ave., North Miami
PHILLIPS, Samuel D., Jr., 321 Pan American Bldg., West Palm Beach
PHILLIPS, Stanley S., 930 Seybold Bldg.....Miami
PHILLIPS, W. S., P.O. Box 1344, 215 Lee.....Tampa
PHILLIPS, William 930 Seybold Bldg.....Miami
PHIPPS, Harry W., 3003 Parkridge Dr., N.E., Atlanta, Ga.
PICCINI, Alfredo Paul, 4150 S.W. 13th St.....Miami
PICKAR, George H., School of Law, Univ. of Miami, Coral Gables
PICKHOLTZ, Joseph, 401 Broadway.....New York, N. Y.
PICKLE, Cecyl L., 804 Ingraham Bldg.....Miami
PIERCE, Charles D., Jr., 203-204 City Center Bldg., Lake Worth
PIERCE, Charlton L., 121½ E. Jefferson.....Tallahassee
PIERCE, Francis Edmund, Jr., Orlando Fed. Savings Bldg., P.O. Box 3146, Orlando
PIERCE, George A., 916 Greenleaf Bldg.....Jacksonville
PIERCE, Jack W., Legal Dept., State Road Dept., Tallahassee
PIERCE, John E., Jr., 219 Magnolia Ave., P.O. Box 191, Daytona Beach
PIERCE, Robert E., 206 Cragor Bldg.....Leesburg
PIERCE, Robert S., Jr., P.O. Box 82.....Marianna
PIERCE, William C., Marine Bank Bldg.....Tampa
PIERCE, William Rich, 4 Broward Builders Exch. Bldg., 404 No. Andrews Ave., Ft. Lauderdale
PILAFIAN, James, Southwest Lawyers Bldg., 200 S.W. 2nd Ave., Miami
PINCOURT, A. Kenneth, Jr., 703 Guaranty Bldg., West Palm Beach
PINK, George L., 811 Harvey Bldg.....West Palm Beach
PINKERTON, John C., Box 2510, Palmer Bank Bldg., Sarasota
PINNELL, Louise R., 7400 N.E. 6th Ct.....Miami
PIQUETTE, William J., 1334 E. 4th Ave.....Hialeah
PISHNERY, James, 1300 Kings Rd.....Leesville, La.
PITTMAN, Alton R., 207 W. Keys Ave.....Tampa
PITTS, Alton G., 135 Wall St., Box 633.....Orlando
PITTS, O. E., M105 Biscayne Bldg.....Miami
PLATT, William Z., 8090 38th Ave., N.....St. Petersburg
PLISCO, J. A., 302 Citizens Bldg.....West Palm Beach
PLISKIN, Marvin D., Mercantile Natl. Bank Bldg., 420 Lincoln Rd., Miami Beach
POCHAPIN, Stuart W., 8101 Red Rd.....South Miami
PODELL, Mortimer I., 420 Lincoln Road....Miami Beach
PODRAY, George E., 9840 Bahama Dr., Cutler Ridge, Miami
POE, Harvey C., Jr., P.O. Box 218, 15 Waverly Pl., Melbourne
POE, W. H., Box 633, 135 Wall St.....Orlando
POGUE, Cyril, 1st Federal Bldg., P.O. Box 359, Clearwater
POHAN, Michael, 421 W. 34th Pl.....Hialeah
POLAK, R. Lee, 5411 S.W. 5th St.....Miami
POLAN, Jack H., 935 10th St.....Miami Beach
POLHILL, John C., Box 605, Legal Bldg.....Clearwater
POLICASTRO, Samuel, 175 S.W. 17th Ave.....Miami
POLING, William F., 16 S.E. 6th St.....Ft. Lauderdale
POLLACK, Donald Arthur, 287 Sunny Isles Blvd., Miami Beach
POLLACK, James F., 566 N.E. 15th St.....Miami
POLLACK, Leo, 1802 Washington Blvd. Bldg., Detroit 26, Mich.
POLLACK, Paul, 220 Miracle Mile.....Coral Gables
POLLER, Sidney, 355 Lincoln Road.....Miami Beach
POLLITT, Basil H., 1782 S.W. 21st Terr.....Miami
POMERANZ, Edwin Sheldon, 945 Seybold Bldg....Miami
POMEROY, George B., 408 Ind. Natl. Bank Bldg., 25 W. Flagler St., Miami
POMEROY, Mrs. Harriette C., Box 89.....Palatka
POOLE, John Gibbs, Jr., 1st Federal Bldg.....Miami
POORMAN, Edwin B., 1414 Ainsley Bldg.....Miami
POOSER, Wankard L., P.O. Box 261.....Marianna
POPPELL, Mrs. E. A., 1504 duPont Bldg.....Miami
POPPELL, J. C., Lee Bldg.....Plant City
POPPER, David, 269 Giralda Ave.....Coral Gables
PORTE, John E., 927 Lincoln Road.....Miami Beach
PORTER, A. L.....Crawfordville
PORTER, J. Y., IV, 505 Whitehead St., P.O. Box 568, Key West
PORTER, R. H., 315 Cedar Lane Harbor Bluffs....Largo
PORTER, Simon S., 33 N. LaSalle, Suite 1629, Chicago, Ill.
PORTER, William J., 119 Law Exchange Bldg., Jacksonville
PORTER, William M., 525 No. Miami Ave.....Miami
POST, John S., 5830 S.W. 73rd St.....South Miami
POSTAL, Frederick Hayes, 9595 S.W. 61st Ct., South Miami
POSTON, Elmer E., 318 Damon Bldg....Honolulu, Hawaii
POTTER, Paul W., 205 Datura St.....West Palm Beach
POTTER, Robert J., 3016 Swann Ave.....Tampa
POUCHER, Allen L., 900 Florida Natl. Bank Bldg., Jacksonville
POWE, Robert Lee, 227 N. Main St.....Orlando
POWELL, Gillis E., P.O. Box 277.....Crestview
POWELL, Lloyd C., Box 245.....Crestview
POWERS, Charles A., Jr., P.O. Box 4342.....Jacksonville
POWERS, Edward J., Jr., 201 E. 69th St., New York, N. Y.
POWERS, Robert E., 4907 W. Concord.....Orlando
POWERS, Samuel J., Jr., 305 1st Federal Bldg.....Miami
P'POOL, H. T., 23 W. Chruch St.....Orlando
PRATT, Jerome, P.O. Box 581, Hughes Bldg.....Palmetto
PREACHER, S. M.....DeFuniak Springs
PREBISH, Harry W., 1207 Biscayne Bldg.....Miami
PRED, Stanley M., 814 Seybold Bldg.....Miami
PREDDY, L. Norton, 511 Biscayne Bldg.....Miami
PRESCOTT, R. C., 505 Guaranty Bldg., West Palm Beach
PRESSMAN, Sonia, 503 Meridian Hill Hotel, 2601 16th St., N.W., Washington 9, D. C.
PRESSON, George D., P.O. Box 1041.....Venice
PRESTON, Will M., 627 Ingraham Bldg., P.O. Box 1069, M.O., Miami

PREVATT, Myron C., P.O. Box 37.....Keystone Heights
PREVATT, Preston G., 800 1st Natl. Bank Bldg....Miami
PREVATT, Preston Llywellyn, 800 1st Natl. Bank Bldg., Miami
PRICE, Ben M., 12 S. Federal Hwy.....Lake Worth
PRICE, Emory H., 1105 Florida Title Bldg....Jacksonville
PRICE, Joseph Edwin, Jr., 506 Ainsley Bldg.....Miami
PRICE, William Clinton, 905 Seybold Bldg.....Miami
PRIDGEN, Ila R., 1102 N.W. 3rd Ave.....Gainesville
PRIMM, Arthur Weeks, 207 Shoreland Bldg.....Miami
PRINGLE, H. L., 1st Natl. Bank Bldg.....Leesburg
PRIOR, Frederick C., 1120 Hollywood Pl., West Palm Beach
PRITCHARD, James W., 234 Biscayne Blvd., Room 311, Miami
PROBY, Lucien C., Jr., 7210 Red Rd.....South Miami
PROCTOR, George L., 200 Law Exchange Bldg., Jacksonville
PROCTOR, Sol H., 713 Professional Bldg.....Jacksonville
PRONER, Arthur, 2 Maple Ave.....Bay Shore, N. Y.
PROPP, Beatrice M., 407 Comeau Bldg., West Palm Beach
PROPPER, Irving Harold, 2761 Coral Way.....Miami
PROVOST, George Wells, 720 Atlantic Blvd., Pompano Beach
PRUETT, William H., 150 N. 52nd Pl., Birmingham 6, Ala.
PRUITT, Prentice P., Drew Bldg.....Monticello
PRUITT, William Hamilton, 117 N.E. 1st Ave., 602 Metropolitan Bank Bldg., Miami
PRUITT, William J., 605 Security Bldg.....Miami
PRUNTY, John W., Dade County Court House.....Miami
PRYOR, Mrs. Betty S., P.O. Box 95, Citizens Bank Bldg., Stuart
PRYOR, Harry T., P.O. Box 95, Citizens Bank Bldg., Stuart
PSALIDAS, Andrew, 801 Ainsley Bldg.....Miami
PUCCI, Gerald R., 975 S.W. 37th Ave.....Miami
PURSIFULL, Robert L., 1018 1st Natl. Bank Bldg..Tampa
PURVIS, Lewis E.....Arcadia
PUTNAM, Harold Barnes, Jr., 909 Great Plain Ave., Needham, Mass.
PUTNEY, Louis W., 615 Madison St.....Tampa
PYLE, Frank L., 27 S. Atlantic Ave., P.O. Box 3096, Daytona Beach
PYSZKA, Gerard E., 607 Ainsley Bldg.....Miami

Q

QUARLES, Julian M., P.O. Box 896, 7311 S.W. 59th Ct., South Miami
QUICK, Ernest S., 1301 duPont Bldg.....Miami
QUICK, Garrett Duane, 334 9th St.....Eau Gallie
QUICK, William T., 100 S.E. 6th St.....Ft. Lauderdale
QUILLIAN, Ralph R., 1943 Hollywood Blvd....Hollywood
QUINAN, Edward B., 409 Seybold Bldg.....Miami
QUINN, John J., 631 Whitehead St., P.O. Box 984, Key West
QUINTON, Albert E., Jr., 1115-17 duPont Plaza Center, Miami

R

RABE, James William, 1004 Ave. 'G', N.E., Winter Haven
RABIK, W. K., P.O. Box 880.....Winter Haven
RACE, Guy A., P.O. Box 383.....Quincy
RADCLIFFE, Alex G. B., 11201 N.E. Biscayne Canal Rd., Miami
RADEBAUGH, Cushman S., P.O. Box 1928.....Orlando
RADEBAUGH, Otis B., Jr., 1st Federal Bldg.....Miami
RAFLO, Franklin, 9510 Montego Bay Dr.....Miami
RAGANO, Frank, 308 Tampa St.....Tampa
RAIA, Alfred E., 1210 Metropolitan Bank Bldg., 117 N.E. 1st Ave., Miami
RAIDLE, R. F., Suite 215 Armour Bldg., 205 Worth Ave., Palm Beach
RAILEY, Lilburn R., 441 Plaza Bldg., 245 S.E. 1st St., Miami
RAILSBACK, John B., 6908 Capilla St.....Coral Gables
RAINWATER, James Samuel, 1209 Ainsley Bldg...Miami
RALPH, Richard F., Jr., 401 Industrial Bank Bldg., Miami
RAMER, Robert J., 305 N.W. 27th Ave.....Miami
RAMSAUR, Gray C., 1712 Barnett Bank Bldg., P.O. Box 4099, Jacksonville
RAMSAY, Wayne K., Jr., 1200 Greenleaf Bldg., P.O. Box 58, Jacksonville
RAMSEUR, W. G., 601 Florida Theatre Bldg., St. Petersburg
RAMSEY, Maynard, Stovall Professional Bldg., P.O. Box 202, Tampa
RANAGHAN, William L., 2611 Atlantic Blvd., P.O. Box 2565, Pompano Beach
RAND, Samuel J., 445 Seybold Bldg.....Miami
RANDLE, Richard L., P.O. Box 447, 1321 Fla. Title Bldg., Jacksonville
RANDOLPH, R. J., 320 E. 4th St., P.O. Box 981...Stuart
RANEY, George P., 1911 Dekle Ave.....Tampa
RANO, Ernest A., 120 W. New York Ave.....DeLand
RANSBURGH, Henry S., 313 E. Beach Blvd..Hallandale
RAPKIN, Yale, 350 Lincoln Rd., Suite 415..Miami Beach
RAPPAPORT, Oscar, 740 Seybold Bldg.....Miami
RAPPAPORT, Sheldon, 1101-04 Dewey Bldg., 1 N. 13th St., Philadelphia, Pa.
RAPPEPORT, Jack Jacques, 602 Empire Bldg., S. Petersburg
RASCO, R. A., P.O. Box 428, University of Miami School of Law, Coral Gables
RASSNER, Monte K., 20 S.E. 1st Ave.....Miami
RATCLIFFE, Arthur T., 204 Gulf Beach Bank Bldg., P.O. Box 6095, St. Petersburg Beach
RAWLINS, Robert Washington, 4103 Myrtle Ave...Tampa
RAWLS, Burton H.....High Springs
RAWLS, John S., 205 Liddon Bldg.....Marianna
RAWLS, Raleigh Richard, 1018½ N.W. 6th St., Ft. Lauderdale
RAY, Robert E., P.O. Box 3361 MSS.....Tallahassee
RAY, William J., P.O. Box 1320, 1st Natl. Bank Bldg., Bradenton
RAYE, J. D., 305 Florida Title Bldg.....Jacksonville
RAYMAN, Morey A., 902 Ainsley Bldg.....Miami
RAYMOND, Paul E., Box 3606.....Daytona Beach
REARICK, Francis G., 830 Seybold Bldg.....Miami
REASBECK, R. Regis, 1233 S. State Rd. 7, W. Hollywood
REAVES, Charles K., 2638 N. Dundee.....Tampa
REAVES, O.K., 1st Natl. Bank Bldg., Box 3239....Tampa
REDD, Frank, 237 Main St., Box 543.....Sarasota
REDDICK, Thomas James, Jr., 400½ N.W. 5th Ave., Ft. Lauderdale
REDFEARN, D. H., 550 Brickell Ave., 550 Brickell Bldg., Miami
REDSTONE, David M., Florida Industrial Commission, Tallahassee
REDSTONE, Irene Alice, 1329 S.W. 75th Ave.....Miami
REECE, James A., Pan American Bank Bldg.....Miami
REED, George Russell, P.O. Box 1003.....Daytona Beach
REED, John A., 604 Highland Ave.....Eau Gallie
REED, John Alton, Jr., 55 E. Livingston Ave.....Orlando

REED, John C., 439 Anastasia Ave.....Coral Gables
REED, Nadine Neil, Legal Assistant, County Judge's Office, County Court House, Tampa
REEDER, James P., 1000 1st Natl. Bank Bldg., Box 1390, M.O., Miami
REEDER, S. Bye, Jr., 580 N.W. 193rd St....North Miami
REEDY, Lewis F., 28 N. Eustis.....Eustis
REES, Lloyd Rodgers, 210 Pan American Bank Bldg., 150 S.E. 3rd Ave., Miami
REESE, Frank Clyde, Jr., 713 Professional Bldg., Jacksonville
REESE, John L., 204 Court of Record Bldg.....Pensacola
REESE, Paschal C., 209 S. Olive.....West Palm Beach
REESE, Stanley A., 1401 Edgewater Dr., P.O. Box 7387, Orlando
REEVES, Richard W., P.O. Box 2111.....Tampa
REGERO, C. J., 915 Lynch Bldg.....Jacksonville
REGISTER, Don.....Winter Haven
REGISTER, Scott, 414 Morris Pioneer Bldg., P.O. Box 141, Bradenton
REHRER, Mervin, 15 S. Lake Ave.....Avon Park
REICHGOTT, George, 3237 McKinley St.....Hollywood
REID, Herbert Patrick, 2915 N. Atlantic Blvd., Ft. Lauderdale
REILLY, J. Burnham, 26 Magnolia Ave., P.O. Drawer 1209, Eustis
REILLY, J. Jay, 815 Atlantic Ave.....Atlantic City, N. J.
REILLY, Raymond Thomas, 945 N.W. 32nd Ave. Miami
REINHARDT, William F., 1003 Biscayne Bldg.....Miami
REINIERS, John B., 51 W. 34th St.....Hialeah
REINSTINE, Franklin, 1001 Atlantic Natl. Bank Bldg., Jacksonville
REINSTINE, Harry W., 1001 Atlantic Bank Bldg., Jacksonville
REISMAN, Joseph B., 1002 Ainsley Bldg.....Miami
REISS, Bernard Charles, 6300 S.W. 63rd Ave., South Miami
REISS, Jack, 2901 De Soto Blvd.....Coral Gables
REISS, Nat, 1 Lincoln Road.....Miami Beach
RELMAN, Harvey M., 3630 Warrensville Center Rd., Shaker Heights, Ohio
REMSEN, John Lockwood, 7-11 W. 20th St., P.O. Box 737, Riviera Beach
RENFROE, Lawrence, Capitol Square Bldg., P.O. Box 664, Tallahassee
REPPA, Jerome J., 8420 Hohman Ave.....Munster, Ind.
RESNICK, Edward S., 1000 Lincoln Road...Miami Beach
RESNICK, Frederick A., 546 Seybold Bldg.....Miami
RESS, Lewis Martin, 1400 N.E. 125th St....North Miami
REVELS, P. B., P.O. Box 469.....Palatka
REYNOLDS, Edwin Stanton, III, 1700 S.W. 71st Ct., Miami
REYNOLDS, H. Y., 304 Masonic Temple Bldg.....Quincy
REYNOLDS, James R., 590 Highland Ave.....Eau Gallie
REYNOLDS, Richard H., 424 Malaga Ave...Coral Gables
REYNOLDS, W. Joseph, 610 First Federal Bldg., St. Petersburg
REYNOLDS, W. D., 115 S. Main St., P.O. Box 468, Gainesville
RHODES, Bryce, P.O. Box 2442.....Reno, Nevada
RHODES, Roy T., 102½ S. Monroe, P.O. Box 228, Tallahassee
RHONEY, Clarence E., 94 Oakwood Ave., North Tonawanda, N. Y.
RHUBOTTOM, Andrew L., 207 5th St., N., St. Petersburg
RHYNARD, Edward R., Suite 203-A, Miracle Bldg., 220 Miracle Mile, Coral Gables
RIBAUDO, Peter T., 14 E. Church St.....Orlando
RICE, Jack R., Jr., 65 S.W. 1st St., City of Miami Legal Dept., Miami
RICE, Joseph D., 303 E. 15th St.....Little Rock, Ark.
RICH, Charles J., Jr., 406 Industrial Bank Bldg.....Miami
RICHARD, Melvin J., 927 Lincoln Road.....Miami Beach
RICHARD, Stanley B., 605 Lincoln Road....Miami Beach
RICHARDS, Ralph, Lincoln & Park, P.O. Drawer 29, Clearwater
RICHARDSON, Austin L., 1st Federal Bldg., P.O. Box 778, St. Petersburg
RICHARDSON, George, Jr., 1935 N.E. 4th Ave., Ft. Lauderdale
RICHARDSON, Henry F., Jr., 256 Worth Ave., Palm Beach
RICHARDSON, Ray W., 701 Florida Bank Bldg., Jacksonville
RICHARDSON, Raymond R., Harvey Bldg., West Palm Beach
RICHARDSON, Terry, P.O. Box 322, 231 N. Baylen St., Pensacola
RICHBOURG, William D., 314 Brent Bldg.....Pensacola
RICHMAN, Irwin, 8625 Piney Branch Rd., Silver Springs, Md.
RICHMOND, Milton H., 1 Lincoln Road Bldg., Miami Beach
RICHTER, Hibbard, 8 Beacon St.....Boston 8, Mass.
RICKEY, Robert A., 1224 Manatee Ave., W....Bradenton
RICULFI, Robert M., Hotel Salt Air....West Palm Beach
RIDARSICK, Ernest, 210 Civic Bldg., 46 N.W. 1st St., Miami
RIDDEL, Harold, 102 Fine Bldg., 1513 Jefferson Ave., Toledo, Ohio
RIDDLE, Robert M., 220 71st St., P.O. Box 4641, Miami Beach
RIDDLE, Tracy L., Hotel Quincy Bldg.....Quincy
RIDER, Herbert A.....LaBelle
RIEGLE, Horace D., 1214 Ruger Place....Daytona Beach
RIFAS, David R., 124 Shoreland Arcade.....Miami
RIFAS, Earle V., 124-29 Shoreland Arcade.....Miami
RIFKIN, Avron C., 7210 Red Road.....South Miami
RIGBY, Ernest E., 3933 Poncianna Ave.....Miami
RILEY, C. A., 1st Natl. Bank Bldg., 100 Miracle Mile, Coral Gables
RILEY, James I., 722 Lynch Bldg.....Jacksonville
RILEY, John L., 143 1st Ave., N.....St. Petersburg
RINEHART, Hollis, 815 Ingraham Bldg.....Miami
RINEHART, Ralph W., 501½ Franklin St.....Tampa
RING, Jack Samuel, 1055 N.W. 191st St.....Miami
RINGEL, Fred M., 15 Broad St.....New York, N. Y.
RIPLEY, Wayne E., Lynch Bldg.....Jacksonville
RISAN, R. Barbara, 5453 Saloma Ave.....Van Nuys, Cal.
RISLEY, Ralph Greene, 125 E. 63rd St., New York 21, N. Y.
RISMAN, William B., 26581 Shaker Blvd., Beachwood, Ohio
RITCHIE, Thomas Alan, 3408 Briarcliff Rd., Birmingham 9, Ala.
RITTER, Paul, Van Skiver Bldg., Box 353, Winter Haven
RITTER, Robert J., 12389 N.E. 6th Ave.....North Miami
RIVERA-CRUZ, Rafael A., 1201 Pacific Bldg.....Miami
RIVERO, Ernesto Augusto, 75 Deer Run...Miami Springs
RIVERS, Thomas J., P.O. Box 211..Green Cove Springs
RIVERS, William E., Box 70.....Bronson
RIVERS, William Nelson, 8806 Atter Lane...Jacksonville
RIVES, Howard P., P.O. Box 397, 1st Federal Bldg., Clearwater
RIVKIND, Leonard, 420 Lincoln Road.....Miami Beach
RIZK, Fred S., 703 Lynch Bldg.....Jacksonville
ROACHE, Robert E., 149 Aragon Ave.....Coral Gables

ROADS, James R., 1st Natl. Bank Bldg.....Hollywood
ROARK, George J., Jr., 203 Kennedy Bldg.....Pensacola
ROBBINS, Frank M., 745 Seybold Bldg.....Miami
ROBBINS, Joseph H., 1998 S.W. 1st St.....Miami
ROBBINS, Leonard, 1939 Harrison St.....Hollywood
ROBBINS, Milton, 1130 Washington Ave....Miami Beach
ROBBINS, Richard P., Court House, P.O. Box 2635, West Palm Beach
ROBBINS, Sidney, 1612 Congress Bldg.....Miami
ROBBINS, Sy A., 1334 Flamingo Way.....Hialeah
ROBBINSON, William Hiram, 135 Wall St., P.O. Box 633, Orlando
ROBERTS, Mr. Justice B. K., Supreme Court Bldg., Tallahassee
ROBERTS, Charles M., P.O. Box 1910, 1410 Dean St., Ft. Myers
ROBERTS, Charles O., 380 Payne Dr.....Miami Springs
ROBERTS, Clyde L., 103½ Florida Ave., P.O. Box 1661, Lakeland
ROBERTS, Elmer O., 6321 W. Broward Blvd., Plantation, Tavernier
ROBERTS, Ernest E., 1401 Metropolitan Bank Bldg., Miami
ROBERTS, Eugene Leslie, 2724 College St....Jacksonville
ROBERTS, Frederic R., 220-43 75th Ave., Bayside, L. I., N. Y.
ROBERTS, Hubert G., 5450 Palm Ave.....Hialeah
ROBERTS, Lee Van, 50 W. 50th St.....New York, N. Y.
ROBERTS, Philip E., 22-11 New Haven Ave., Far Rockaway, N. Y.
ROBERTS, Samuel H., 12025 S.W. 77th Ave., P.O. Box 355, Miami
ROBERTS, William Ralph, 316 Professional Bldg., Jacksonville
ROBERTSON, John Fite, 401 Palmer Bank Bldg., Sarasota
ROBERTSON, W. D., 1st Natl. Bank Bldg.....Milton
ROBERTSON, William E., 401 Palmer Bank Bldg., Sarasota
ROBILLARD, J. Harvey, 1134 Lincoln Road, Miami Beach
ROBINSON, Charles A., 202 Parkview Bldg., St. Petersburg
ROBINSON, Charles A., Jr., 202 Parkview Bldg., St. Petersburg
ROBINSON, Ellwood R., 303 Florida Theatre Bldg., Jacksonville
ROBINSON, Grover C., Jr., 203 Kennedy Bldg., Pensacola
ROBINSON, H. Elmo, 501 Harvey Bldg., P.O. Box 751, West Palm Beach
ROBINSON, James C., 1st Federal Bldg., 125 S. Court St., Orlando
ROBINSON, James Witt, 445 Pan American Bank Bldg., Miami
ROBINSON, Lawrence J., 1952 Golf St.....Sarasota
ROBINSON, Lee Charles, 432 Pan American Bank Bldg., 150 S.E. 3rd Ave., Miami
ROBINSON, Lee L., 522 Ingraham Bldg.....Miami
ROBINSON, R. R., 531 W. 16th St.....Jacksonville
ROBINSON, Richard W., 810-12 Langford Bldg....Miami
ROBINSON, W. F., 218-20 Cragor Bldg., P.O. Box 567, Leesburg
ROBINSON, W. J., 100 S.E. 6th St.....Ft. Lauderdale
ROBINSON, William Lee, 522 Ingraham Bldg.....Miami
ROCKER, Charles L., Jr., P.O. Box 1166.....Lakeland
RODABAUGH, Ralph D., 4881 S.W. 5th Terr.....Miami
RODENBERG, James, 7630 Biscayne Bldg., Suite 104, Miami
RODGERS, J. B., Jr., 227 N. Main St.....Orlando
RODGERS, Richard W., 142 N.W. 6th Ave.....Miami
RODGERS, William S., Jr., P.O. Box 1531, Exchange Bank Bldg., Tampa
RODRIGUEZ, Francisco A., 703 Harrison St.....Tampa
RODRIGUEZ, Joseph S., 1965 Arrowhead Dr., St. Petersburg
ROEBUCK, A. R., 918 Comeau Bldg....West Palm Beach
ROEBUCK, A. R., Jr., 918 Comeau Bldg., West Palm Beach
ROEMER, Thomas J., Major-Laing Bldg., 116½ S. Main St., Mishawaka, Ind.
ROESING, Emma, 1011 Congress Bldg.....Miami
ROESS, Martin J., Jr., 7227 Central Ave....St. Petersburg
ROGELLS, F. Onell, 1310 Main.....Sarasota
ROGERS, Alan J., 2 Cail Dr., East Rockaway, L.I., N. Y.
ROGERS, D. O.....Bartow
ROGERS, Doyle, 250 S. County Road.....Palm Beach
ROGERS, Dwight L., Jr., Box 1302, 301 E. Las Olas Blvd., Ft. Lauderdale
ROGERS, J. C., Bryant Bldg.....Lakeland
ROGERS, Jack L., 204 Sunrise Theatre.....Ft. Pierce
ROGERS, Lawrence, Box 331.....Kissimmee
ROGERS, Orville L., 1102 S.W. 1st St.....Miami
ROGERS, Paul G., 1318 Harvey Bldg., Box 1391, West Palm Beach
ROGERS, Mrs. Ruth Y., 1102 S.W. 1st St.....Miami
ROGERS, W. T., 801 Florida Bank Bldg.....Jacksonville
ROGERS, Walter F., 1211 Independent Life Bldg., Jacksonville
ROGERS, Walter F., Jr., 1211 Independent Life Bldg., Jacksonville
ROGERS, Walter M., 206 Theatre Bldg.....Ft. Pierce
ROGERS, Walter S. Calwell, 616 S.W. 12th Ave....Miami
ROGERS, William H., Consolidated Bldg.....Jacksonville
ROGERSON, John T., Jr., American Embassy, APO 205, New York, N. Y.
ROHAN, Laurence B., Jr., 403 Olympia Bldg.....Miami
ROLAND, A. M., Beville Bldg.....Bushnell
ROLFS, J. H., 3530 N.W. 17th Ave.....Miami
ROLL, Phillip A., 142 Harrison Ave., P.O. Box 648, Panama City
ROLLINS, Wilbur C.,304 Hall Bldg., 150 SE. 2nd St.,Miami
ROMAN, William B., 445 Pan American Bank Bldg., Miami
ROMANIK, Leonard, 1901 Harrison St., P.O. Box 130, Hollywood
ROME, Leslie C., 714 Biscayne Bldg.....Miami
RONALD, Alfred A., 6477 S.W. 8th St.....Miami
RONALD, Seymour John, 6477 S.W. 8th St.....Miami
RONDOLINO, Louis Andrew, Hall Bldg., P.O. Box 383, St. Petersburg
RONEY, Paul H., 405 Hall Bldg., P.O. Box 427, St. Petersburg
ROOD, Edward B., 1st Natl. Bank Bldg., Box 3239, Tampa
ROOT, Don L., 6205 S.W. 4th St.....Miami
ROPES, Lawrence G., Jr., 5630 Sunset Dr...South Miami
ROPOS, Truman J., 217 Miracle Bldg., 220 Coral Way, Coral Gables
ROQUEMORE, John E., 5854 Dickson Rd....Jacksonville
ROSCH, Mordecai N., 1 Lincoln Road Bldg., Miami Beach
ROSE, Carl W., 924 N.W. 21st Ave.....Miami
ROSE, John T., Jr., P.O. Box 875.....Punta Gorda
ROSE, Leo, Jr., 407 Lincoln Road.....Miami Beach
ROSE, Warren Cary, 207 Biscayne Bldg.....Miami
ROSE, William Lamar, P.O. Box 48, Room 9-10, Darling Bldg., Ft. Myers
ROSEMOND, St. Julien Palmer, 1626 Dade County Courthouse, Miami

ROSEN, Albert L., 940 Lincoln Road..... Miami Beach
ROSEN, E. David, 228 N.E. 2nd Ave.....Miami
ROSEN, Harold, 420 Lincoln Road.....Miami Beach
ROSEN, Jules S., 105 Ave. "P".....Brooklyn, N. Y.
ROSEN, Leo, 445 Brickell Ave.....Miami
ROSEN, Mrs. Marian Sirote, 224 Adams Bldg., Port Arthur, Tex.
ROSENBERG, Donald Stuart, 1002 Ainsley Bldg...Miami
ROSENBERG, Montague, 927 Lincoln Road, Miami Beach
ROSENBERG, Morris, 1002 Ainsley Bldg.....Miami
ROSENBLUM, Morton, 422 Plaza Bldg.....Miami
ROSENHOUSE, David L., 910 Olympia Bldg.....Miami
ROSENHOUSE, M. H., 910 Olympia Bldg.....Miami
ROSENKRANTZ, Joseph, 420 Lincoln Road, Miami Beach
ROSENSTEIN, Harold, 60 Park Place.....Newark, N. J.
ROSENSTEIN, Max L., 60 Park Pl., Military Park Bldg., Newark, N. J.
ROSETTI, Louis C., Jr., 914 Central Ave...St. Petersburg
ROSIER, Cecil R., 520 Brevard Ave., P.O. Box 1386, Cocoa
ROSILLO, Albert Pauls, 6060 N.W. 3rd St.....Miami
ROSMAN, Marvin Alan, 701 Congress Bldg.....Miami
ROSNER, Samuel M., 1740 Normandy Dr., Miami Beach
ROSS, Arnold A., 1003 Biscayne Bldg.....Miami
ROSS, Charles H., 324 Stovall Professional Bldg., 305 Morgan St., Tampa
ROSS, F. Warren P., Box 546, Rt. 2.....Winter Haven
ROSS, Harry Michael, 607 Ainsley Bldg.....Miami
ROSS, Howard, 240 5th St.....Miami Beach
ROSS, Joseph H., Box 344, 508 Atlantic Bank Bldg., Jacksonville
ROSS, Julian E., 309 Broward Natl. Bank Bldg., P.O. Box 1460, Ft. Lauderdale
ROSS, Martin J., 50 N. Terrace.....Valley Stream, N. Y.
ROSS, Robert B., 270 Jay St.....Brooklyn 1, N. Y.
ROSS, Robert Dawes, 515 Ingraham Bldg.....Miami
ROSS, S. Blair, 1009 Biscayne Bldg.....Miami
ROSS, Samuel B., 452 Sapphire Dr.....Sarasota
ROSSETTER, A. T., 15 Waverly Pl.....Melbourne
ROTH, Arthur, 20 S.E. First Ave.....Miami
ROTH, Burnett, 420 Lincoln Road .....Miami Beach
ROTH, Ernest A., 1220 S. Miami Ave.....Miami
ROTH, Fred W., Jr., 3552 N. Oakland Ave., Milwaukee, Wis.
ROTH, H. N., 909 Metcalf Bldg.....Orlando
ROTH, Leon A., 1998 S.W. 1st St.....Miami
ROTH, Martin, Suite 105, 1200 S.W. 1st St.....Miami
ROTH, Robert H., 909 Metcalf Bldg.....Orlando
ROTHENBERG, Morton, 420 Lincoln Road, Miami Beach
ROTHENBERG, Waldo G., 5800 Sunset Dr.....Miami
ROTHSTEIN, A. H., 1021 Florida Title Bldg., Jacksonville
ROTHSTEIN, Alan Herbert, 420 Lincoln Rd., Miami Beach
ROUNDTREE, William H., 22 Bellair Arcade,Box226,Cocoa
ROUNTREE, Cecil A.....Chipley
ROUNTREE, Walter E., State Treasurer's Office, Tallahassee
ROUSE, Arthur B., Jr., 305 Bank of Commerce Bldg., Lexington, Ky.
ROUSSEAU, Ralph L., Jr., 616 Twiggs St.....Tampa
ROVINS, Barry J., 4017 Henderson Blvd., P.O. Box 108, Tampa
ROWE, Billy L., 615 1st Natl. Bank Bldg....St. Petersburg
ROWE, Charles Lewis, P.O. Box 2069, 301 Pan-A Bldg., West Palm Beach
ROWE, J. M., 5141 S.W. 73rd Ter.....Miami
ROWE, John W., 319 S. Garden Ave.....Clearwater
ROWE, R. H.....Madison
ROWE, Robert L., Jr., 1822 Barnett Bank Bldg., Jacksonville
ROWE, Ruth Clark, 6600 Collins Ave.....Miami Beach
ROWE, Willis R., 4066 Malaga Ave.....Coconut Grove
ROWLAND, William Marshall, Jr., P.O. Box 305, 326 N. Main St., Orlando
ROWLEY, Donald N., 561 N.E. 79th St., Suite 204, Miami
ROWLEY, William S., 204 Court of Record Bldg., Pensacola
RUBENSTEIN, Albert J., 406 Industrial Bank Bldg., Miami
RUBIERA, Celestino P., 5450 Palm Ave.....Hialeah
RUBIN, Alexander, 940 Lincoln Road.....Miami Beach
RUBIN, Arnold, 129 N. Miami Ave.....Miami
RUBIN, Ellis S., 1 Lincoln Road Bldg.....Miami Beach
RUBIN, G. Milton, 420 Lincoln Road.....Miami Beach
RUBIN, Leonard H., 420 Lincoln Road.....Miami Beach
RUBIN, Mark Robert, 504 Industrial Bank Bldg....Miami
RUBIN, Samuel, 420 Lincoln Road.....Miami Beach
RUBY, James H., 927 Lincoln Road.....Miami Beach
RUDD, John Allison, 117½ S. Monroe St.....Tallahassee
RUDELL, Edwin, 853 Empire Blvd.....Brooklyn 13, N. Y.
RUDEN, Simon, 707 N. Federal Hwy.....Ft. Lauderdale
RUDNER, Abe, 1612 Congress Bldg.....Miami
RUDY, Merle, 1st Federal Bldg., Box 667..St. Petersburg
RUDY, Samuel, 475 Fifth Ave.....New York, N. Y.
RUFF, John, P.O. Box 896, 7311 S.W. 59th Ct., South Miami
RUFF, Wallace, 419 Metropolitan Bank Bldg., 117 N.E. 1st Ave., Miami
RUIZ, Clemente, Jr., Box 9701.....Santurce, Puerto Rico
RUIZ-RIVERA, Jorge, Box 3244, San Juan 15, Puerto Rico
RUMPH, J. Quinton, 201 Law Exchange Bldg., Jacksonville
RUNCIE, Robert Allen, P.O. Box 1439, 447 1st Ave., N., St. Petersburg
RUNYON, Carroll R., 702 Florida Theatre Bldg., P.O. Box 330, St. Petersburg
RUSH, Fletcher G., 55 E. Livingston Ave., P.O. Box 3146, Orlando
RUSH, James F., 5008 Alhambra Circle.....Coral Gables
RUSH, James K., 1006 Florida Bank Bldg.....Orlando
RUSH, John A., Florida Theatre Bldg.....Jacksonville
RUSKIN, Lloyd L., 1 Lincoln Road Bldg..... Miami Beach
RUSKIN, Stephen L., 1111 Ainsley Bldg.....Miami
RUSSELL, James T., 910 1st Federal Bldg., St. Petersburg
RUSSELL, John V., TV Bldg.....Ft. Lauderdale
RUSSELL, Otis Butler, Jr., 428 41st St., West Palm Beach
RUSSO, Edmund P., 100 Miracle Mile.....Coral Gables
RUSSO, Edwin Fortune, P.O. Box 771, Coconut Grove Sta., Miami
RUST, Robert Warren, Federal Bldg., Box 1070....Miami
RUTHERFORD, Vivion B., 1392 N.W. 36th St.....Miami
RUTKIN, Norman K., 405 Industrial Bank Bldg....Miami
RUTLEDGE, Ernest.....Jasper
RUTLEDGE, Neal, 835 duPont Bldg.....Miami
RUTLEDGE, Robert E., Jr., 7227 S.W. 57th Ct., South Miami
RYAN, Archibald John, Jr., Dania Bank Bldg., E. Beach Blvd., Dania
RYLAND, Mrs. Cassandra Wass, 527 N.W. 19th Ave., Miami
RYSKAMP, Kenneth L., P.O. Box 8255, University Branch, Coral Gables

S

SAADY, Samuel L., 3327 Chauncey Pl., Mount Ranier, Md.

SAAL, M. Lester, Suite 307, Industrial Bank Bldg., 25 W. Flagler St., Miami
SABATINO, James R., 502-6 Olympia Bldg.....Miami
SABATINO, Louis, 923 duPont Bldg.....Miami
SABELLA, William Louis, 5706 Bird Road...South Miami
SABLE, Andrew R., P.O. Box 1227.....Miami
SACK, Martin, 500 Atlantic Bank Bldg.....Jacksonville
SADLER, Ray Farrell, 210 Pan American Bank Bldg., Miami
SAFAY, Emmet, 305 Florida Title Bldg.....Jacksonville
SAFER, Louis, 505 Florida Title Bldg.....Jacksonville
SAFER, Moe B., 505 Florida Title Bldg.....Jacksonville
SAFRON, Elwood P., Box 279.....Punta Gorda
SAGER, Bertley, 1406 Biscayne Bldg.....Miami
SAKOWITZ, Theodore J., 908 Seybold Bldg.....Miami
SAKS, Herbert E., 228 N.E. 2nd Ave.....Miami
SALE, Thomas, P.O. Box 426.....Panama City
SALEEBY, Richard E., 171 Marine Ave., Brooklyn, N.Y.
SALEM, Charles S., 1636 Denniston.....Pittsburgh, Pa.
SALES, Ronald, 908 Comeau Bldg., P.O. Box 2470, West Palm Beach
SALISBURY, J. W., 256 Worth Ave.....Palm Beach
SALISBURY, Robert C., 256 Worth Ave.....Palm Beach
SALLEY, George H., 445 Pan American Bank Bldg., Miami
SALMON, Michael H., 420 Lincoln Road....Miami Beach
SALMON, Philip V., 504 Industrial Bank Bldg.....Miami
SALOMON, Morris S., 1003 duPont Bldg.....Miami
SALTER, Ben, 201 Professional Bldg., 1938 Harrison St., Hollywood
SALTSMAN, George S., 1331 9th St., S....St. Petersburg
SALZBURG, Milton, 1935 Seymour Ave., Swifton Village, Cincinnati, Ohio
SALZMAN, Gary I., 5151 S.W. 64th Ave.....Miami
SAMAHA, John Nasif, Jr., Tapline, P.O. Box 1348, Beirut, Rep. of Lebanon
SAMPLE, J. M., Jr., 211 S. 2nd St., P.O. Box 1047, Ft. Pierce
SAMPLE, Wallace, P.O. Box 231, 121 Orange Ave., Ft. Pierce
SAMS, Francis W., 737 Ingraham Bldg.....Miami
SAMS, Murray, P.O. Box 366.....DeLand
SAMS, Murray, Jr., duPont Bldg.....Miami
SAMUELS, Allen R., Bay View Bldg., 410 Cleveland St., P.O. Box 848, Clearwater
SAMUELS, Herbert Norman, 3646 Carmona Ave., Los Angeles, Cal.
SAMUELS, Judson A., 2138 Hollywood Blvd....Hollywood
SAMUELS, Martin, 6860 S.W. 48th Terr.....Miami
SANBORN, Smith, P.O. Box 2154.....DeLand
SANCHEZ, Ernest E., 1500 N. Dale Mabry.....Tampa
SANCHEZ, G. Warren, 221 Center Bldg.....Tallahassee
SAND, Norman A., 1205 S.W. 13th St.....Miami
SANDERS, William Davis, 402 N.E. 1st St., P.O. Box 1637, Pompano Beach
SANDERS, Wilson, 108 E. Central Ave.....Orlando
SANDERSON, R. Reid, 600 Brickell Ave.....Miami
SANDLER, Alvin M., 729 Ingraham Bldg.....Miami
SANDLER, Harry N., Court House.....Tampa
SANDS, Lawrence Orilas, 418 W. Howry St.....DeLand
SANDSTROM, Ray, 100 Bldg., Suite 3, 100 S.E. 6th St., Ft. Lauderdale
SANGUINO, Stephen, Jr., 540 S.W. 49th Ave.....Miami
SANKIN, Julius, 5437 Connecticut Ave., N.W., Washington, D. C.
SANTORA, John E., Jr., 202 Professional Bldg., Jacksonville
SAPERSTEIN, Albert H., Municipal Court..Miami Beach
SAPP, Alfred E., 807 duPont Bldg.....Miami
SAPP, H. P., P.O. Box 306.....Panama City
SAPP, J. C., P.O. Box 446.....Green Cove Springs
SAPP, J. M., P.O. Box 306.....Panama City
SAPP, W. H., P.O. Box 306.....Panama City
SARRA, Le Mar, Florida Theatres, Inc.....Jacksonville
SASNETT, R. M., Jr., Farm Land Bank of Columbia, P.O. Box 1499, Columbia, S. C.
SASSER, Charles M., Jr., 608 1st Natl. Bank Bldg., Tampa
SATCHELL, Harold C., Jr., 1st Natl. Bank of Hollywood, P.O. Box 2752, Hollywood
SATER, Nathan, 8268 N.E. 2nd Ave.....Miami
SATIN, Daniel Gerard, 1130 duPont Bldg.....Miami
SATTERFIELD, J. E., 311 Main St.....Dunedin
SAUER, Robert F., P.O. Box 431, 513 Fleming St., Key West
SAULS, Byron T., 423 Florida Bank Bldg...St. Petersburg
SAULS, Richard M., 3rd Floor Broward Co. Courthouse, Ft. Lauderdale
SAUNDERS, Jack A., 510½ Southard St.....Key West
SAUNDERS, R. R., Atlantic Federal Bldg., 1750 E. Sunrise Blvd., Ft. Lauderdale
SAUSSY, Fred T., Jr., Western Union Bldg.....Tampa
SAVAGE, C. A., Robertson Bldg., P.O. Box 622.....Ocala
SAVAGE, John, Box 1410, 1625 Broadway.....Ft. Myers
SAVARY, Johnson S., Box 2892.....Sarasota
SAVOLDI, Frank P., 5812 67th Ave., East Pines, Riverdale, Md.
SAWYER, Herbert S., Box 1390, 1000 1st Natl. Bank Bldg., Miami
SAWYER, Paul E., 423 Caroline St., P.O. Box 571, Key West
SAXON, Martin S., 2371 S.W. 23rd St.....Miami
SAYRE, William Louis, P.O. Box 1308.....Boca Raton
SCARBOROUGH, L. Vernon, 93rd St., N., P.O. Box 1010, St. Petersburg
SCARITO, Salvatore Robert, 707 Greenwood Ave., Orlando
SCARLETT, Joseph A., 142 W. Indiana Ave., P.O. Box 509, DeLand
SCHAEFFER, Gilbert B., Mayhew Bldg., P.O. Box 253, Tavernier
SCHAFFER, Melvin, 200 S.W. 2nd Ave., Southwest Lawyers Bldg., Miami
SCHARF, Irwin Lester, 149-05 79th Ave...Flushing, N. Y.
SCHARF, Leslie David, 2302 S. Clark Ave.,.....Tampa
SCHARLIN, Howard Richard, Citizens Federal Bldg., Hialeah
SCHAUB, Frank, 318 12th St., W., 27-29 Drummond Bldg., Bradenton
SCHEB, John M., 2035 Siesta Dr., P.O. Box 5098, Sarasota
SCHEMPP, Theodore L., 240 5th St.....Miami Beach
SCHENCK, A. C., Abstract Bldg.....Wauchula
SCHER, Arnold I., 605 Lincoln Road.....Miami Beach
SCHER, Frederick Robert, 748 Seybold Bldg.....Miami
SCHERR, Irvin, 1 Lincoln Road Bldg.....Miami Beach
SCHESKE, Frederick O., 287 N.W. 45th Ave.....Miami
SCHEVITZ, Nathan, 311 Law Exchange Bldg., Jacksonville
SCHIESS, Frederick E., P.O. Box 1128.....Perrine
SCHIFF, Phillip, 514 duPont Plaza Centre.....Miami
SCHILD, Marvin, 334 Washington Ave.....Homestead
SCHILLER, Melvin D., 183 Madeira Ave....Coral Gables
SCHLEMAN, Anthony H., Court House.....Tampa
SCHLESINGER, Sheldon J., 420 Lincoln Rd., Miami Beach
SCHLICHTE, Raymond A., Jr., 2136 Hollywood Blvd., Hollywood

SCHLISSEL, Philip, 605 Lincoln Road.....Miami Beach
SCHMITT, Eugene E., 19600 Strathern St...Reseda, Cal.
SCHMUNK, Fred S., Jr., 319 S.E. 6th St...Ft. Lauderdale
SCHNEIDER, Al L., 610 Lynch Bldg.....Jacksonville
SCHNEIDERMAN, Louis, 1332 duPont Bldg.....Miami
SCHOLZE, Robert E., 3602 Palmarito St.....Coral Gables
SCHONBRUN, Louis, 309½ E. Lafayette St.....Tampa
SCHONFELD, Abe, 420 Lincoln Road.....Miami Beach
SCHOONMAKER, F. Kiernan, 1st Natl. Bank,
c/o Trust Dept., Clearwater
SCHOTT, Clifford J., Dade Co. Port Authority,
Miami Intl. Airport, Miami
SCHOTT, Lewis M., 41 E. 42nd St. New York, N. Y.
SCHOTT, Marcia W., 6 Brookside Dr.,
Plandome, L. I., N. Y.
SCHRADER, Albert Ernst, Jr., Salzedo at Sevilla,
Coral Gables
SCHRIER, Milton, 3885 N.W. 2nd Terr.....Miami
SCHROEDER, Lawrence A., 916 duPont Bldg.....Miami
SCHROLL, Edward, 605 Ainsley Bldg.....Miami
SCHUCK, William, North St.....North Branford, Conn.
SCHUH, Charles J., P.O. Box 1274.....St. Petersburg
SCHUH, Maurice R., 300 3rd Ave., N., Box 201,
Station A, St. Petersburg
SCHUHART, Thuel V., P.O. Box 244,
International Airport, Miami
SCHULER, Henry Robert, Jr., 205 Television Bldg.,
Ft. Lauderdale
SCHULLE, Wallis Eberly, 1318 Harvey Bldg.,
P.O. Box 1391, West Palm Beach
SCHULMAN, Irving, Miami Beach Federal Bldg.,
407 Lincoln Rd., Miami Beach
SCHULMAN, Mary, Attorney General's Office,
Tallahassee
SCHULTZ, Robert Hill, 417 12th St., W..... Bradenton
SCHULZ, George E., Criminal Court of Record,
Dade County Courthouse, Room 908, Miami
SCHUPLER, Moses, 710 Citizens Bldg., West Palm Beach
SCHWARTZ, Barbara D., 1314 Congress Bldg.....Miami
SCHWARTZ, Benjamin, P.O. Box 98.....Miami Beach
SCHWARTZ, Dan R., 713 Professional Bldg., Jacksonville
SCHWARTZ, George, 420 Lincoln Road.....Miami Beach
SCHWARTZ, Jay R., P.O. Box 3131.....Miami
SCHWARTZ, Martin S., Wilson Bldg., 218 Alcazar,
Coral Gables
SCHWARTZ, Norton H., 5614 15th Ave.,
Brooklyn 19, N. Y.
SCHWARTZ, Richard, 2017 Mass. Ave., N.W.,
Washington, D. C.
SCHWARTZ, Seymour, 214 S.W. 82nd Ct.....Miami
SCHWARZ, Albert P., 108 E. Central Ave.....Orlando
SCHWARZ, Elton H., 6011 N.E. 3rd Ave.,
P.O. Box 4574, Ft. Lauderdale
SCHWARZ, George R.....Jerseyville, Ill.
SCHWARZ, Herbert N., 1205 Ainsley Bldg.....Miami
SCHWARZ, Norman K., 1 Lincoln Road Bldg.,
Miami Beach
SCHWARZKOPF, Louis, 927 Lincoln Road..Miami Beach
SCOFIELD, George W., Box 362.....Inverness
SCOFIELD, M. C., 209 Masonic Bldg.....Inverness
SCOFIELD, O. Frank.....Inverness
SCOTT, Alfred C., 106 Smith Bldg.....Jacksonville
SCOTT, Charles R., 1725 Barnett Bank Bldg.,
Jacksonville
SCOTT, F. A., 1205 Barnett Bank Bldg.....Jacksonville
SCOTT, J. Clinton, P.O. Box 1437.....Delray Beach
SCOTT, Marshall Seymour, 627 Ingraham Bldg.,
P.O. Box 1069, M.O., Miami
SCOTT, Paul R., P.O. Box 1069, M.O.
627 Ingraham Bldg., Miami
SCOTT, Robert Arthur, 443 Tamiami Trail, S.....Naples
SCOTT, Robert Claude, P.O. Box 2549, West Palm Beach
SCOTT, Robert Clement, 201 S.E. 2nd St., P.O. Box 619,
Ft. Lauderdale
SCOTT, Tully, Harvey Bldg.....West Palm Beach
SCOTT, William R., Bin No. 2.....Stuart
SCRUBY, Frank M., Box 278.....Orange Park
SCRUGGS, Frank H., 310 Professional Bldg., Jacksonville
SCRUGGS, S. L., 3 S.E. 1st Ave., P.O. Box 136, Gainesville
SCZUDLO, Walter, 209 Lacey St.....Fairbanks, Alaska
SEAMAN, Charles L., 251 Alhambra Circle..Coral Gables
SEARCY, H. M., 319 Florida Title Bldg.....Jacksonville
SEARS, W. J., Jr., 805 Florida Title Bldg.. ..Jacksonville
SEAVER, William H., 201-203 Massey Bldg.,
P.O. Box 414, Dade City
SEAY, Russell E., Jr., 106 S. Federal Highway,
P.O. Box 156, Dania
SEBRING, Dean Harold L., Stetson University
College of Law, St. Petersburg
SEGAL, Martin, 602 Florida Theatre Bldg.....Jacksonville
SEGAL, Marvin Erwin, 38 Park Row..New York 38, N. Y.
SEGALL, Manley J., 10131 S.W. 40th St.
(Bird Road), Miami
SEGALL, Sidney L., 303 Dade County Court House,
Miami
SEIBERT, Fred R., Bank-Siewert Bldg.....St. Marys, O.
SEIDEL, Richard Lee, 805 Main St...Sharpsburg 15, Pa.
SELBER, Philip N., Florida Title Bldg.....Jacksonville
SELDEN, Ray S., 800 Main St.....Daytona Beach
SELEY, Robert Koch, 1382 President St., Brooklyn, N. Y.
SELKOWITZ, Leonard, 904 Biscayne Bldg.,
19 W. Flagler St., Miami
SELLAR, Charles B. P., 1st Federal Bldg.....Leesburg
SELLARS, Bayard Bellamy, 324 N.E. 28th Dr.,
Ft. Lauderdale
SELLS, C. N., 2614 W. Waters Ave., P.O. Box 8367,
Tampa
SELTZER, Arthur Harros, 1130 duPont Bldg.....Miami
SELWOOD, Clifford B., 650 Seybold Bldg.....Miami
SEMIDEY, Jaime Santiago, P.O. Box 9105,
Santurce Sta., Santurce, Puerto Rico
SEMPLE, Edward L., 840 Biscayne Blvd.....Miami
SENA, Louis Thomas, 807 Seybold Bldg.....Miami
SENTERFITT, Donald T., 410 Rutland Bldg.,
P.O. Box 1608, Orlando
SEPE, Alfonso C., State Attorney's Office,
12th Floor, County Courthouse, Miami
SEPLER, Daniel, Citizens Federal Savings Bldg.,
400 Hialeah Dr., Hialeah
SEPLER, Richard M., 400 E. Hialeah Dr.....Hialeah
SER, Julius, 808 Seybold Bldg.....Miami
SESSIONS, Donald U., 142 Volusia Ave.,
P.O. Box 666, Daytona Beach
SESSIONS, M. B., P.O. Box 1810.....Tampa
SFARNAS, James G., International Bldg., 1319 F St.,
N.W., Washington, D. C.
SGRO, Carmine, 191 Main St.....Hackensack, N. J.
SHACHAT, Martin P., 745 Ingraham Bldg.....Miami
SHACKLEFORD, R. W., 700 Tampa Theatre Bldg.,
P.O. Box 3324, Tampa
SHACKLEFORD, T. M., Jr., Tampa Theatre Bldg.,
P.O. Box 3324, Tampa
SHAD, Thomas Henry, P.O. Box 236.....Orange Park

SHAFER, Robert T., Jr., 2908 Nelson St.....Ft. Myers
SHAFER, W. Wallace, Box 465, 121 S. Tennessee Ave., Lakeland
SHAFMASTER, Sumner Harold, Suite 709, 605 Lincoln Rd., Miami Beach
SHAHADE, William George, 532 Bucknell Ave., Johnstown, Pa.
SHAMAS, George J., 1226 Ingraham Bldg.....Miami
SHAMPAIN, Leon, 608 Edmonds Bldg., 917 15th St., N.W., Washington, D. C.
SHAMPANIER, Phyllis, 1001 Congress Bldg.....Miami
SHANDS, Thomas W., P.O. Box 1928.....Ft. Myers
SHANKWEILER, Richard Thomas, 111 S.E. 6th St., Ft. Lauderdale
SHANNON, David L., 114 Canal St., P.O. Box 846, New Smyrna Beach
SHANNON, George T., District Court of Appeal, P.O. Box 1044, Lakeland
SHANNON, James Philip, 990 N.E. 115th St.....Miami
SHAPIRO, Gerald, 3171 S.W. 27th Lane.....Miami
SHAPIRO, Harold, 927 Lincoln Road.....Miami Beach
SHAPIRO, Herbert S., 420 Lincoln Road....Miami Beach
SHAPIRO, Samuel W., 505 Seybold Bldg.....Miami
SHAPIRO, William, 927 Lincoln Road.....Miami Beach
SHARE, Norman A., 1540 San Remo Ave...Coral Gables
SHARIT, Joe L., Jr., 255 Magnolia Ave.....Winter Haven
SHARON, James G., Jr., 5606 Nebraska Ave., N.W., Washington 15, D. C.
SHAUGHNESSY, Richard W., 2312 1st St.....Ft. Myers
SHAUGHNESSY, Robert W., 728 Perrine Ave., P.O. Box 456, Perrine
SHAVE, Thomas J., Jr., Jeffreys Bldg., P.O. Box 476, Fernandina Beach
SHAW, J. W. B., 1211 Wallace S. Bldg.....Tampa
SHAW, Roderick K., Jr., P.O. Box 2111.....Tampa
SHEA, Robert V., 220 Miracle Mile.....Coral Gables
SHEA, Walter C., 703 Atlantic Bank Bldg.....Jacksonville
SHEAF, John C., 116 Florida Title Bldg.....Jacksonville
SHEAFFER, Robert Lewis, 504 W. Pennsylvania St., Shelbyville, Ind.
SHEAR, Murray Dan, 1314-17 Congress Bldg.....Miami
SHEDROFF, David Isaac, 420 Lincoln Road, Miami Beach
SHEINER, Leo, 63-60 102nd St.....Rego Park, N. Y.
SHELDON, Raymond, 505 Twiggs St., Western Union Bldg., Tampa
SHELL, Thurston Albert, P.O. Box 1505.....Pensacola
SHELLEY, Lafayette L., P.O. Box 1534, 404 Thiesen Bldg., Pensacola
SHELLEY, Walter A., 313 S. Palmetto Ave., Daytona Beach
SHELLEY, William P., Jr., P.O. Box 1136, Demetree Bldg., Tallahassee
SHEPARD, Ben, Harvey Bldg., 1370 Washington Ave., Miami Beach
SHEPARD Clifford B., Jr., 302 Professional Bldg., Jacksonville
SHEPARD, John D.....Cocoa
SHEPARD, Marion R., 630 Lynch Bldg.....Jacksonville
SHEPARD, R. J., Jr., 601 Ainsley Bldg.....Miami
SHEPARD, Walter C., Brevard Bank Bldg.....Cocoa
SHEPHERD, E. R., 220 S.W. 1st Ave.....Ft. Lauderdale
SHEPHERD, James Clay, 1050 Alfonso.....Coral Gables
SHEPPARD, Alan C., 511 Florida Bank Bldg., P.O. Box 348, Pensacola
SHEPPARD, Ben. J., P.O. Box 594.....Coral Gables
SHEPPARD, Hubert F., Rt. 2, Box 138 A.....Lutz
SHEPPARD, John Woolslair, P.O. Box 509.....Ft. Myers
SHEPPARD, W. A. Earnhardt Bldg., P.O. Box 509, Ft. Myers
SHEPPARD, Walter O., P.O. Box 1910, 1410 Dean St., Ft. Myers
SHEPPARD, William A., Jr., Earnhardt Bldg., P.O. Box 509, Ft. Myers
SHERADSKY, Samuel, 25 W. Flagler St.....Miami
SHERMAN, Alvin Sumner, 501 S.W. 10th St.....Miami
SHERMAN, Burton, 4401 Royal Palm Ave...Miami Beach
SHERMAN, William E., 330 Whitehair Bldg.....DeLand
SHEROUSE, Kenneth B., Jr., 401 Industrial Bank Bldg., Miami
SHERR, Alan E., 420 Lincoln Rd.....Miami Beach
SHERRILL, Allen E., 1022 Seybold Bldg.....Miami
SHERRILL, Willis, P.O. Box 2585, Comeau Bldg., West Palm Beach
SHIELDS, Bayard B.....Jacksonville
SHILSON, Thomas Howard, 60 Remsen St., Apt. 3B, Brooklyn, N. Y.
SHINGLER, Robert J., 311 Hall Bldg.....St. Petersburg
SHINHOLSER, A. Edwin, Box 529, Sanford Atlantic Bank Bldg., Sanford
SHIVERS, Douglass B., P.O. Box 12, Park and Monroe, Tallahassee
SHOEMAKER, L. H., 503 Lynch Bldg.....Jacksonville
SHORENSTEIN, William S., 605 Lincoln Road, Miami Beach
SHORES, Michael, 406 Biscayne Bldg.....Miami
SHOUPE, Arthur H., 1130 15th Ave., N.....Lake Worth
SHRADER, Terrell S., 6030 S.W. 60th St.....Miami
SHUBRICK, Edmund T., 516 Florida Bank Bldg., St. Petersburg
SHUGERMAN, Abe L., 7000 N.W. 32nd Ave.....Miami
SHUKAT, Abraham H., 420 Lincoln Road...Miami Beach
SHULENBERGER, H. T., 10 S.W. 28th Rd.....Miami
SHULER, Arthur K.....Chipley
SHULER, Jay A.....Apalachicola
SHULMAN, Benjamin I, 1 LincolnRoadBldg.,Miami Beach
SHUMAN, Benjamin T., 535 N. Main St...Winter Garden
SIBERT, Jefferson D., 2736 S.W. 6th St.....Miami
SIBLEY, Marion E., 605 Lincoln Road.....Miami Beach
SICKLES, Blaine, 1876 N.W. Boulevard, Apt. A., Columbus 12, O.
SIDWELL, Benjamin C., Room 25, Western Union Bldg., Tampa
SIEGAL, Herman, 711 W. Kentucky Ave.....Tampa
SIEGEL, Albert George, 1808 N. Wilcox, Hollywood, Cal.
SIEGEL, Edward, 1021 Florida Title Bldg.....Jacksonville
SIEGMUND, Marcus M., 2020 Albemarle Rd., Brooklyn, N. Y.
SIKES, Fred C., Box 6429.....Clewiston
SIKES, Herbert D., 561 Spring Forest Ave....Jacksonville
SILLIMAN, Charles V., 310 Metcalf Bldg.....Orlando
SILVER, Aubrey E., 73-34 198th St.....Flushing, N. Y.
SILVER, Leonard, 1212 Florida Title Bldg....Jacksonville
SILVER, Max R., Seybold Bldg.....Miami
SILVER, Morton H., 710-12 Biscayne Bldg.....Miami
SILVER, Samuel I., 701 Congress Bldg.....Miami
SILVERMAN, Benedict A., 228 N.E. 2nd Ave.....Miami
SILVERMAN, Harold M., 251 Alhambra Circle, Coral Gables
SILVERMAN, Hilery F., 1 Lincoln Road, Suite 203, Miami Beach
SILVERMAN, Seymour, 420 Lincoln Road...Miami Beach
SILVERSTEIN, Mark, 420 Lincoln Road....Miami Beach
SILVERSTEIN, Michael J., 420 Lincoln Road, Suite 510, Miami Beach

SILVERSTEIN, Robert, 2808 Naylor Road, S.E., Washington 8, D. C.
SILVERTOOTH, Lynn N., 2033 Main St. . . . . Sarasota
SILVIAN, Westley W., 2801 Quebec St., N.W., Washington, D. C.
SIMMONITE, Henry George, 702 Olympia Bldg. . . . Miami
SIMMONS, J. P., 800 1st Natl. Bank Bldg. . . . . Miami
SIMMONS, L. D., Clerk Criminal & County Courts, Tampa
SIMMONS, O.B., Jr., 1000 1st Natl. Bank Bldg., Box 1390, Miami
SIMMONS, S. E., 615 Florida Natl. Bank Bldg., St. Petersburg
SIMMONS, Sherwin Palmer, 1002 Citizens Bldg. . . Tampa
SIMMONS, William M., Sr., 511 E. Orange St., P.O. Box 884, Wauchula
SIMMONS, William P., Jr., 800 1st Natl. Bank Bldg., Miami
SIMMONS, Young J., M & C Bank Bldg., P.O. Box 563, Ocala
SIMMS, John G., 710 Pacific Bldg. . . . . Miami
SIMON, Edwin O., 201 550 Bldg., 550 Brickell Ave., Miami
SIMON, Ernest G., P.O. Box 2810, 815 Harvey Bldg., West Palm Beach
SIMON, Herbert A., 2301 N.W. 27th Ave. . . . . Miami
SIMON, L. D., 817 Harvey Bldg. . . . . West Palm Beach
SIMON, Seymour J., 301 Ainsley Bldg. . . . . Miami
SIMON, Stuart Levine, 3290 Chase Ave. . . . . Miami Beach
SIMON, Tobias, 706 Ainsley Bldg. . . . . Miami
SIMONHOFF, Harry, 5925 N. Bayshore Dr. . . . . Miami
SIMONHOFF, Sam, 5925 N. Bayshore Dr. . . . . Miami
SIMONS, J. Jay, 1909 Tyler St., Hollywood Federal Bldg., Hollywood
SIMONS, Marshall D., 1010 Biscayne Bldg. . . . . Miami
SIMONS, Sheldon M., 1010 Biscayne Bldg. . . . . Miami
SIMPSON, Arthur A., Box 1531 . . . . . Tampa
SIMPSON, Bryan, P.O. Box 4940, 511 Federal Bldg., Jacksonville
SIMPSON, Frederick Jackson, 603 Consolidated Bldg., Jacksonville
SIMPSON, George C., 827 Seybold Bldg. . . . . Miami
SIMPSON, James F., 907 Harvey Bldg., West Palm Beach
SIMPSON, Raymond L., Ahern Bldg., Jacksonville Beach
SIMPSON, Thomas C., P.O. Box 1390 . . . . . Daytona Beach
SIMS, Albert T., 301 Datura Bldg. . . . . West Palm Beach
SIMS, Joseph C., 2986 Coral Way . . . . . Miami
SINCLAIR, Carson F., Supreme Court Bldg., Tallahassee
SINCLAIR, Don C., Citizens Bldg. . . . . West Palm Beach
SINCLAIR, Henry M., 232 Shoreland Bldg. . . . . Miami
SINDER, Ned Frederick 121 S. Tenn. Ave., P.O. Box 465, Lakeland
SINGER, Paris G., 402 Professional Bldg., Sunrise Center, Ft. Lauderdale
SINNAMON, Harry, 804 Langford Bldg. . . . . Miami
SINSHEIMER, Allen, Jr., 1814 Congress Bldg. . . . . Miami
SISSON, F. W., 501½ Franklin St. . . . . Tampa
SISTRUNK, Ralph E., 705 Lynch Bldg. . . . . Jacksonville
SITOMER, Walter, 250 W. 57th St., New York 19, N. Y.
SKAF, Alfred J., 100 S.E. 6th St. . . . . Ft. Lauderdale
SKELTON, B. M., 1st Federal Bldg., P.O. Box 588, St. Petersburg
SKILLMAN, W. E., Rt. 1, Box 135 . . . . . Crestview
SKINNER, Wilbur L., 7025 San Jose Blvd. . . . Jacksonville
SKIPPER, Etho W., 106 Smith Bldg. . . . . Jacksonville
SKIPPER, Joseph K., 221 Florida Title Bldg., Jacksonville
SKOLNICK, S. Harold, 1519 duPont Bldg. . . . . Miami
SLADE, Thomas B., III, 701 Fla. Natl. Bank Bldg., Jacksonville
SLADON, Ronald B., P.O. Box 776 . . . . . Ft. Lauderdale
SLATER, Claude K., 812 Greenleaf Bldg. . . . . Jacksonville
SLATKO, Robert H., 505 Pan American Bank Bldg., 150 S.E. 3rd Ave., Miami
SLAUGHTER, William Randall, P.O. Box 508 . . . Live Oak
SLEPIN, Matthew M., 707 Biscayne Bldg. . . . . Miami
SLOANE, Charles B., 4017 Henderson Blvd. . . . . Tampa
SLOME, Arnold, 1 Lincoln Road Bldg. . . . . Miami Beach
SLOSBERG, Simeon, 46 N.W. 1st St. . . . . Miami
SMALLWOOD, Albert D., Jr., 597 N.E. 129th St., P.O. Box 655, Miami
SMATHERS, Benjamin F., 1216 E. Colonial Dr., P.O. Box 6876, Orlando
SMATHERS, Frank, 1301 duPont Bldg. . . . . Miami
SMATHERS, Frank Jr., P.O. Drawer 'S', 1st Natl. Bank of Miami Beach, Miami Beach
SMATHERS, Senator George, 304 Senate Office Bldg., Washington, D. C.
SMILEY, Russell G., 750 Burlington Ave., N., St. Petersburg
SMILEY, W. M., P.O. Box 527 . . . . . Bradenton
SMITH, A. Bradford, P.O. Box 1286, Florida Power & Light Bldg., Venice
SMITH, Armin H., Jr., 513 1st Natl. Bank Bldg. . . . Tampa
SMITH, Armin H., Sr., 511 1st Natl. Bank Bldg. . . . Tampa
SMITH, C. Ray, 605 Hall Bldg. . . . . St. Petersburg
SMITH, C. Winston, Box 126 . . . . . New Smyrna Beach
SMITH, Cecil B., Box 39, 318 E. Main St. . . . . Lakeland
SMITH, Charles E., 1601 20th St. . . . . Vero Beach
SMITH, Chesterfield H., Box 988, 245 S. Central Ave., Bartow
SMITH, Claude, Jr., 118 Florida Title Bldg. . . Jacksonville
SMITH, Cornelius Jerome, 56 Kenwood St., Hammond, Ind.
SMITH, Culver, 302 County Courthouse, West Palm Beach
SMITH, D. C., Circuit Judge . . . . . Vero Beach
SMITH, D. R. . . . . Ocala
SMITH, Dorothy A.,319 S.E. 15th Ter., Cove Center, Deerfield Beach
SMITH, Edward C., 227 N. Main St. . . . . Orlando
SMITH, Edward P., 142 Volusia Ave., P.O. Box 666, Daytona Beach
SMITH, Frank A., Court House . . . . . Orlando
SMITH, George Clark, 905 Metropolitan Bank Bldg., 117 N.E. 1st Ave., Miami
SMITH, George W., Box 690, Pierce Bldg. . . . . Clearwater
SMITH, Gibson, Jr., Wyndham Dr. . . . . York, Pa.
SMITH, Gilbert A., P.O. Box 8008 . . . . . Ft. Lauderdale
SMITH, Glen Edward, 5345 S.W. 90th Ct. . . . . Miami
SMITH, Glenn Bryan, Jr., 421 Plaza Bldg., 245 S.E. 1st St., Miami
SMITH, Harold S., Balch Bldg., P.O. Box 798 . . . . . Naples
SMITH, Harry B., 1 Lincoln Road Bldg. . . . . Miami Beach
SMITH, Herschel E., 804 Ingraham Bldg. . . . . Miami
SMITH, Isiah C., 412 Rosemary Ave. . . . West Palm Beach
SMITH, J. Allen, Yale Law School . . . . New Haven, Conn.
SMITH, James A., 506 Ainsley Bldg. . . . . Miami
SMITH, James M., Jr., 7 N. Main St. . . . . Ocala
SMITH, James T., 907 1st Federal Bldg. . . . St. Petersburg
SMITH, John H., 65 S.W. 1st St., City of Miami Legal Dept., Miami
SMITH, Kirby, 443 Tamiami Trail, S. . . . . Naples
SMITH, Larry G., 20 E. 4th St., P.O. Box 306, Panama City
SMITH, Ley H., 64 N. Court St. . . . . Orlando
SMITH, Lindner, Jr., 1321 Fla. Title Bldg., P.O. Box 447, Jacksonville
SMITH, Lloyd, 702 Florida Theatre Bldg. . . . . Jacksonville

SMITH, Lloyd A., 206 S. Pine St.....New Smyrna Beach
SMITH, Louis H., Jr., P.O. Box 3407.....Tampa
SMITH, M. B.....Titusville
SMITH, Martin A., 1 Lincoln Road Bldg.....Miami Beach
SMITH, Norman B., 830 N.E. 142nd St.....North Miami
SMITH, Oakley Grant, Jr., 101 N.W. 1st Ave.....Miami
SMITH, Raymond C., Box 1147, Cochrane Bldg., Lakeland
SMITH, Robert E., Pan American World Airways, 135 E. 42nd St., New York, N. Y.
SMITH, Robert P., 1221 Florida Title Bldg....Jacksonville
SMITH, Rolland F., 1221 Sesame St.....Opa Locka
SMITH, Rupert Jasen, 206 Raulerson Bldg.....Ft. Pierce
SMITH, Samuel E., 7227 S.W. 57th Ct.....Miami
SMITH, Samuel S., State Exchange Bank Bldg., Lake City
SMITH, Sherman N., Jr., 1601 20th St.....Vero Beach
SMITH, Stephen P., Jr., 1110 Florida Title Bldg., Jacksonville
SMITH, V. Morris, Jr., Palmer Bank & Trust Bldg., P.O. Box 149, Sarasota
SMITH, W. A., Harris Bldg.....Marianna
SMITH, W. C., 2305 Vivada Ave.....Orlando
SMITH, W. Gregory, 216 American Bank Bldg., Jacksonville
SMITH, W. Robert, 104 S. Magnolia St., P.O. Box 517, Ocala
SMITH, Wallace R., 120½ W. New York Ave.....DeLand
SMITH, Walter E., 118 E. Central Ave.....Orlando
SMITH, William Reece, Jr., P.O. Box 3239, 1st Natl. Bank Bldg., Tampa
SMITH, Wilson, 627 Ingraham Bldg., P.O. Box 1069, Miami
SMITZES, Stanley James, 307 Coachman Bldg., Clearwater
SMOAK, D. Frank, Jr., P.O. Box 459, 109 E. Olympia, Punta Gorda
SMYTHE, G. P., 543 10th St., W.....Bradenton
SNELLING, James F., 2624 Central Ave....St. Petersburg
SNETMAN, Louis F., 1325 S.W. 1st St.....Miami
SNOW, Russell, Box 1386, 520 Brevard Ave.....Cocoa
SNOWDEN, Charles H., Metropolitan Court, Dade County Courthouse, Miami
SNYDER, Arthur Irving, 1140 N.E. 163rd St., North Miami Beach
SNYDER, F. Raymon, Jr., P.O. Box 427, Hudson Heights, N. J.
SNYDER, Frederick Russell, Jr., 16 S.W. 1st Ave...Miami
SOBEL, Peter Brav, 213 N.E. 2nd Ave., Suite 205...Miami
SOBIESKI, Anne Dion, 1102 Ainsley Bldg.....Miami
SOBIESKI, Francis A., 1102 Ainsley Bldg.....Miami
SOCASH, John E., Barnett Bank Bldg., P.O. Box 599, DeLand
SOEHL, Harold J., 3004 Central Ave.....St. Petersburg
SOHN, Gerald, 16651 N.E. 18th Ave., North Miami Beach
SOHNGEN, Schuler William, Jr., 608 Alda Way, Snell Isle, St. Petersburg
SOLARI, Joseph G., 8 Green Terrace, Manhasset, L. I., N. Y.
SOLOMON, Abner, 117 N.E. 1st Ave., 1102 Metropolitan Bank Bldg., Miami
SOLOMON, Alan, 3 Colony St.....Meridan, Conn.
SOLOMON, B. L., Box 89.....Marianna
SOLOMON, Frank E., 107 1200 Bldg., 1200 S.W. 1st St., Miami
SOLOMON, Harold, 107 1200 Bldg., 1200 S.W. 1st St., Miami
SOLOMON, Norman F., 1205 Lincoln Road, Suite 221, Miami Beach
SOLOMON, Robert Edwin, 201 E. 69th St., New York, N. Y.
SOLTYSIAK, Matthew, 5942 S.W. 73rd St...South Miami
SOLTZ, Sidney Allen, 8500 S.W. 35th Ter.....Miami
SOMBERG, Norman, 514 duPont Plaza Center....Miami
SOMMER, Robert George, 1235 Lenox Ave., Miami Beach
SORGIE, Lee B., 8565 S.W. 125th St.....Miami
SORGINI, Richard C., City Center Bldg.....Lake Worth
SOROKOTY, Walter G., 878 5th Ave., S., P.O. Box 206, Naples
SOUDER, Paul M., 501 Palmer Bank Bldg.....Sarasota
SOUKARAS, Komnenus Michael, 2310 N.W. 15th St., Miami
SOUSLEY, Harry J., Jr., 418 Broward Natl. Bank Bldg., Ft. Lauderdale
SOUTHWORTH, William R., 2138 Hollywood Blvd., Hollywood
SPAET, Harold B., 350 Lincoln Road.....Miami Beach
SPAK, Theodore, 110 S. Dearborn.....Chicago, Ill.
SPARKMAN, Curtis L., 1108 Grand Central Ave...Tampa
SPARROW, Richard S., Palmer Bank Bldg., P.O. Box 2510, Sarasota
SPASEFF, Boris, 1741 S.W. 8th St.....Miami
SPAULDING, Kenneth Gordon, 1412 Ainsley Bldg., Miami
SPEAR, Irvine C., 420 Lincoln Road.....Miami Beach
SPEAR, Mercer P., Sherman Arcade, P.O. Box 17, Panama City
SPEAR, Stephen A., Bldg. B, Times Square, Ft. Lauderdale
SPECTOR, Bernard Richard, Lawyer's Bldg., 228 N.E. 2nd Ave., Miami
SPECTOR, J. Bernard, 901 N.E. 2nd Ave., P.O. Box 3131, Miami
SPECTOR, Samuel, 914 Ainsley Bldg.....Miami
SPEER, G. Andrew, P.O. Box 886, 108½ S. Park Ave., Sanford
SPEER, George A., Jr., 113½ Magnolia Ave.....Sanford
SPEH, Paul E., 622 W. Tharpe St.....Tallahassee
SPELLMAN, Eugene P., Dist. Ct. of Appeal, Meyer Law Bldg., Univ. of Miami, Coral Gables
SPELLMAN, William G., 140 Westward Dr., Miami Springs
SPENCE, A. N., 295 S.W. 27th Ave.....Miami
SPENCE, J. B., 488 Pan American Bank Bldg.....Miami
SPENCE, Wm. A., 601 N. Atlantic Ave.....Daytona Beach
SPENCER, Claybourne C., 1218 duPont Bldg.....Miami
SPENCER, Sherwood, 1909 Tyler St., Box 6...Hollywood
SPENCER, Walter Thomas, 511 Biscayne Bldg.....Miami
SPERLING, Lawrence W., 1732 Preston Rd., Alexandria, Va.
SPERLING, Robert J., 11-01 162nd St., Beechhurst, N. Y.
SPICER, Thomas G., 913 Ainsley Bldg.....Miami
SPICOLA, G. C., Jr., P.O. Box 5087, 605 N. 19th St., Tampa
SPICOLA, J. G., 605 N. 19th St., P.O. Box 5087...Tampa
SPIELER, Stanley H., 304 Roper Bldg., 20 S.E. 3rd Ave., Miami
SPIELVOGEL, Leonard, 407 Lincoln Road..Miami Beach
SPIGEL, Louis, 1209 Metropolitan Bank Bldg.....Miami
SPINGLER, David C., 7366 Forest Road, Kent Village, Hyattsville, Md.
SPINNER, John W., 415 E. Atlantic Ave.....Delray Beach
SPIRA, Leonard M., 111 W. Monroe St.....Chicago, Ill.
SPISAK, Harry William, 1604 Congress Bldg., 111 N.E. 2nd Ave., Miami
SPITALE, Leonardo, 1741 S.W. 8th St.....Miami
SPITZ, Charles H., Box 868, 311 E. Park Ave., Tallahassee

SPITZ, Hugo M., 61 Broad St.....Charleston, S. C.
SPIVEY, Jack L., 701 Fidelity Bank Bldg., Oklahoma City, Okla.
SPONDER, Emanuel, 605 Lincoln Road.....Miami Beach
SPONDER, Myron J., 6986 Abbott Ave.....Miami Beach
SPOONER, Charles H., 117 Aragon Ave., Box 381, Coral Gables
SPOTO, I. C., Court House.....Tampa
SPRINGER, Richard Owen, 650 N.W. 195th Ter...Miami
SQUARCIA, Silver S., 404 Seybold Bldg.....Miami
STADLAN, Vivian Schaeffer, 420 Lincoln Rd., Miami Beach
STAFFORD, Josephine Howard, P.O. Box 10247...Tampa
STAHL, Steadman S., Jr., 1525 S. Andrews Ave., Ft. Lauderdale
STAHLSCHMIDT, Robert H., 834 B, E. Powell Ave., Evansville, Ind.
STAIMAN, Herman D., 2508 Laura Ave.....Orlando
STALEY, Roger H., Atlantic Federal Bldg., 1750 E. Sunrise Blvd., Ft. Lauderdale
STALLINGS, George B., Jr., 403 W. Forsyth St., Jacksonville
STALLINGS, Norman, Tampa Theatre Bldg., P.O. Box 3324, Tampa
STALLMAN, Louis H., 407 Lincoln Road....Miami Beach
STALNAKER, Leo, 501½ Franklin St.....Tampa
STALVEY, William W., P.O. Box 733.....Tallahassee
STAMATHIS, Nick E., 1st Natl. Bank Bldg., Tarpon Springs
STAMEY, Ernest N., 151 Hialeah Dr.....Hialeah
STAMPFL, Robert J., 1409 duPont Bldg.....Miami
ST. ANA, Joseph A., 920 duPont Bldg.....Miami
STANFORD, John W., 300 1st Federal Bldg., 301 E. Las Olas Blvd., Ft. Lauderdale
STANICH, Albert M., 4034 N. Sherman Blvd., Milwaukee 16, Wis.
STANIER, John R., 24 N. Grandview.....Daytona Beach
STANLEY, Bolling C., P.O. Box 388.....Tallahassee
STANLEY, Frank C., Jr., P.O. Box 222, 204 Bartow Ave., Auburndale
STANLEY, Richard M., P.O. Box 996.....Immokalee
STANLY, Richard L., 3851 Harbor Dr.....Jacksonville
STANLY, William A., Courthouse.....Jacksonville
STANSBURY, Graham P., 119 8th St., N...St. Petersburg
STANTON, Fred Randolph, 1st Natl. Bank Bldg., P.O. Box 558, Miami Beach
STANTON, Ross H., Jr., State Road Department, Tallahassee
STARK, Arthur B., 1031 duPont Bldg.....Miami
STARNES, F. E.....Ft. Myers
STARR, Edward W., 1024-25 Comeau Bldg., West Palm Beach
STARR, Martin Mark, 711 Beacon Blvd.....Miami
STARRY, Weldon G., Midyette-Moor Bldg....Tallahassee
STATON, Samuel D., II, 902 Biscayne Bldg., 19 W. Flagler St., Miami
STAUFER, Robert L., 218 3rd St., S.W.....Winter Haven
STAYER, Ralph Eugene, 1405 Congress Bldg.....Miami
STEARNS, Sam B., 701 Lynch Bldg.....Jacksonville
STEBBINS, Frank W., 26 Magnolia Ave., Drawer 1209, Eustis
STEDMAN, Carling H., 1200 Dade Co. Courthouse, Miami
STEDRONSKY, George R., 1st Federal Bldg., 125 S. Court St., Orlando
STEED, Arthur L., Metcalf Bldg.....Orlando
STEED, W. J., Metcalf Bldg.....Orlando
STEEL, William C., P.O. Box 1069, 627 Ingraham Bldg., Miami
STEELE, John D., 600 N.E. 2nd Place.....Dania
STEEN, Samuel, 1334 E. 4th Ave.....Hialeah
STEGEMANN, Otto C., 235 Lincoln Road...Miami Beach
STEIGLER, Lowell Evan, 22 Hillside Way, Short Hills, N. J.
STEIN, Edward M., 228 N.E. 2nd Ave.....Miami
STEIN, Harry, 228 N.E. 2nd Ave., Lawyer's Bldg...Miami
STEIN, Stanley S., 420 Lincoln Road.....Miami Beach
STEINBERG, Frank, 235 Lincoln Road.....Miami Beach
STEINBERG, Gerald, 8142 Byron Ave., Apt. 4, Miami Beach
STEINBERG, Harry, 566 N.E. 15th St.....Miami
STEINBERG, Sidney J., 9756 N. Karlov Ave., Skokie, Ill.
STEINER, Paul L., 745 Seybold Bldg.....Miami
STEINHARDT, Irving, 607 Olympia Bldg.....Miami
STEINMETZ, Harry J., Jr., 2145 Weslynn Dr., Indianapolis, Ind.
STENSTROM, Douglas, Room 201-209 Edwards Bldg., Sanford
STEPHENS, Angus M., Jr., Assistant State Attorney, 12th Fl., Court House, Miam
STEPHENS, Carl P., Jr., 301 1st Federal Bldg.....Miami
STEPHENS, L. O., Raulerson Bldg., P.O. Box 282, Ft. Pierce
STEPHENS, M. L., 10 Cathedral Pl., P.O. Box 869, St. Augustine
STEPHENS, Malcolm L., Jr., 10 Cathedral Pl., P.O. Box 869, St. Augustine
STEPHENS, W. B., 1420 Granada Blvd.....Coral Gables
STEPHENSON, Gunter.....Winter Haven
STERBENZ, Stanley R., 737 duPont Bldg.....Miami
STERENFELD, Herbert W., 15 Park Row, New York 4, N. Y.
STERN, David S., P.O. Box 8181.....Coral Gables
STERN, Edward Arthur, 701 Congress Bldg.....Miami
STERN, Harold, 612 Talcott Bldg.....Rockford, Ill.
STERN, Maurice M., 38 N. Church.....Tucson, Ariz.
STERN, Paul Raphael, 2830 N.E. 2nd Ave.....Miami
STERRETT, Malcolm B., 817 Kenilworth Terr....Orlando
STEVENS, James M., 1st Natl. Bank Bldg., P.O. Box 354, Tarpon Springs
STEVENS, Kenneth George, 201 S.E. 2nd St., Ft. Lauderdale
STEVENS, Richard B., 19 W. Flagler St., 904 Biscayne Bldg., Miami
STEVENS, Robert C., 150 W. 57th St.....Hialeah
STEWARD, Harrison B., P.O. Box 1929, 325 No. Orange Ave., Orlando
STEWART, Arnold Obie, 1st Natl. Bank Bldg., Palm Beach
STEWART, Charles D., Sr., P.O. Box 643, Patton Bldg., Ft. Walton Beach
STEWART, Cyrus Q., Box 806.....Ft. Myers
STEWART, D. L., 1205 Barnett Bank Bldg....Jacksonville
STEWART, Harry W., Jr., Box 151, 1401 Harvey Bldg., West Palm Beach
STEWART, Leon F., P.O. Box 5365, 533 Seabreeze Blvd., Daytona Beach
STEWART, Selden L., Box 44.....LaBelle
STEWART, Thomas Wilson, P.O. Box 1025....Bradenton
STEWART, Tom B., Box 6, Stewart Bldg.....DeLand
STEWART, Tom B., Jr., Law Exchange Bldg., Jacksonville
STEWART, William L., 28 Earnhardt Bldg., Box 806, Ft. Myers
STICHLER, Paul J., 9506 S. Red Road.....Miami
STICKNEY, Herbert H., 1716 Country Club Dr., Redlands, Cal.
STIDHAM, Wofford Hampton, Box 988.....Bartow

STIERER, Richard T., 916 Harvey Bldg., West Palm Beach
STIGGINS, S. J., 231 Church & Main Arcade....Orlando
STILLMAN, Ronald Y., 1st Natl. Bank Bldg., Box 558, Miami Beach
ST. JEAN, Harvey J., 420 Lincoln Road.....Miami Beach
STOCKELL, Henry Cooper, Jr., P.O. Box 479, Jacksonville
STOCKHAM, William H., 1952 Golf St.....Sarasota
STOCKTON, A. L., Waldo, 1323 Barnett Bank Bldg., Jacksonville
STOCKTON, Gilchrist Baker, Jr., 1215 Barnett Bank Bldg., Jacksonville
STOCKTON, William T., Jr., 1323 Barnett Bank Bldg., Jacksonville
STOKES, Clarence J., Sr., 201 Commercial Court Bldg., Sarasota
STOKES, J. Ed, 12 Sherman Arcade Bldg., P.O. Box 346, Panama City
STOKES, Sherwood L., P.O. Box 3, 201 State Bank Bldg., Haines City
STOKES, Thomas Henry, 307 Van Skike Bldg....Sarasota
STOLAR, Allen David, 203 Wilson Bldg., 220 71st St., Miami Beach
STOLAR, David M., 210 Pan American Bank Bldg., Miami
STOLLBERG, Ella Jo, P.O. Box 985.....Hollywood
STOLLER, Leon, 420 Lincoln Road.....Miami Beach
STONE, Asbury M., 1104 Rusk Ave.....Houston, Tex.
STONE, Charles W., 202 Sunrise Bldg.....Ft. Pierce
STONE, Elry, 1010 Congress Bldg.....Miami
STONE, Gregory Eugene, Jr., 1832 W. Cortland, Fresno, Cal.
STONE, Henry U., 689 Central Ave.....St. Petersburg
STONE, Julius F., Jr.....Key West
STONE, Mrs. Katherine S., 1832 W. Cortland, Fresno, Cal.
STONE, Norman S., P.O. Box 466, Lewis State Bank Bldg., Tallahassee
STONE, Richard Bernard, 305 Industrial Bank Bldg., Miami
STONE, Silas R., 321 Reid Ave., P.O. Drawer "O" Port St. Joe
STONE, Wilbur C., 308 Hall Bldg.....St. Petersburg
STORMS, Elting L., P.O. Box 546.....Melbourne
STORY, Donald N., 518 12th St., W., P.O. Box 941, Bradenton
STOUDENMIRE, C. A., Drawer 59.....DeLand
ST. PIERRE, Joseph H. R., 600 S.W. 29th Rd.....Miami
ST. PIERRE, Roger, Whipple Ave.....Oakland, R. I.
STRAESSLEY, John Paul, 1240 duPont Bldg.....Miami
STRAHAN, Frank H., 1200 S.W. 1st St., Suite 211, Miami
STRATFORD, Stephen, 702 Fla. Title Bldg...Jacksonville
STRAUGHN, John E., Phillips Professional Bldg., Winter Haven
STRAUS, George K., P.O. Box 3033, Marine Bank & Trust Co., Tampa
STRAYHORN, Guy M., P.O. Box 1288.....Ft. Myers
STRAYHORN, Norwood R., Miller Bldg., P.O. Box 1288, Ft. Myers
STREET, Harlan, 420 Lincoln Road, Suite 448, Miami Beach
STRELKOW, Peter, 1335 Lincoln Rd.....Miami Beach
STRICHARTZ, Richard, Wayne University Law School, Detroit, Mich.
STRICKLAND, C. Kenneth, 602 Metropolitan Bank Bldg., Miami
STRICKLAND, Delphene C., Box 3017, University Station, Gainesville
STRICKLAND, Edwin E., 1501 Dade Co. Courthouse, Miami
STRICKLAND, Sylvan W., P.O. Box 242, 101½ So. Monroe St., Tallahassee
STROEMER, Henry R., 421 Plaza Bldg.....Miami
STROMBERG, Lenea, 225 Arkona Ct., West Palm Beach
STRONG, Mrs. Ann Louise, Hapwood Lodge, Camp Hill Rd., Whitemarsh, Pa.
STRONG, Donald M., 11 Wingate Bldg., P.O. Box 1509, Daytona Beach
STRONG, Hope, Box 276.....Winter Park
STROTHER, Julian R., Jr., 3 Roome St., Lincoln Park, N. J.
STRUBLE, Roy L., 830 Ingraham Bldg.....Miami
STRUMPF, Harold, 909 Biscayne Bldg.....Miami
STUART, Don W., 340 Ingraham Bldg.....Miami
STUBBS, Dan H., Jr., 343 E. Bay St.....Jacksonville
STUEDLER, Gordon Fremont, 60 Beacon Hill Manor, Dobbs Ferry, N. Y.
STULL, Richard J., 11 Park Place.....New York, N. Y.
STURGIS, Wallace E., P.O. Box 87.....Tallahassee
STURGIS, Wallace E., Jr., 9 Marion Block.....Ocala
STURRUP, Robert M., 1521 duPont Bldg.....Miami
SUDDUTH, Jack Alton, M-105 Biscayne Bldg.....Miami
SULIK, John J., 319 Fla. Title Bldg.....Jacksonville
SULLIVAN, Bart E., 1st Federal Bldg., P.O. Box 667, Pompano Beach
SULLIVAN, Dwight, Box 1069, Ingraham Bldg.....Miami
SULLIVAN, Forrest O., 1536 N.W. 9th St.....Miami
SULLIVAN, James Edward, 1238 So. 5th St., Terre Haute, Ind.
SULLIVAN, Jerry J., Thiesen Bldg.....Pensacola
SULLIVAN, John C., Jr., 912 Ingraham Bldg., 25 S.E. 2nd Ave., Miami
SULLIVAN, Kirk, Comeau Bldg., P.O. Box 2470, West Palm Beach
SULLIVAN, Rondo C., P.O. Box 295, Citizens Bank Bldg., Frostproof
SULZBERGER, Eugene W., Box 6052, 260 95th St., Miami Beach
SUMMERLIN, A., 204 Phillips Professional Bldg., P.O. Box 793, Winter Haven
SUMMERLIN, Roy C., 204 Phillips Professional Bldg., P.O. Box 793, Winter Haven..
SUMMERS, Charnelle H., Jr., 6011 Cellini St., Coral Gables
SUMMERS, Glenn E., Western Union Bldg.....Tampa
SUMMERSILL, Lester, 3049 Hunt St.....Jacksonville
SUMNER, Angus, P.O. Box 230, Raulerson Bldg., Ft. Pierce
SUMNER, E. K., P.O. Box 230, Raulerson Bldg., Ft. Pierce
SUMNER, Mrs. Miriam Finney, 59 S.W. 10th St...Miami
SUNDIE, Rufus C., 1154 W. Flagler St.....Miami
SUPMAN, Jack, Lancaster Natl. Bank Bldg., 124½ W. Main, Room 214, Lancaster, Ohio..
SURLES, A. R., Jr., Box 1135, 133 S. Florida Ave., Lakeland
SURRENCY, Winder H., 3800 Bayshore Rd.....Sarasota
SURVIS, Maurice, 2054 Prairie Ave.....Miami Beach
SUTHERLAND, John Holt, Box 157, Professional Bldg., Vero Beach
SUTT, Mrs. Ellinor F. Tolli, 2801 S.W. 5th St.....Miami
SUTTON, George A. K., 1958 River Road....Jacksonville
SUTTON, Hugh M., 212 N. Andrews Ave., Ft. Lauderdale
SUTTON, John A., 64 E. Central Ave.....Orlando
SWAIN, James W., 618 Metropolitan Bank Bldg., 117 N.E. 1st Ave., Miami
SWAN, Edward Patrick, 2290 S.W. 27th Lane.....Miami
SWANKO, Edward Henri, 504-6 Seybold Bldg.....Miami
SWANN, Pervie P., 116½ S. Orange Ave.....Orlando

SWANN, Richard H. M., 634 W. Flagler St.....Miami
SWANN, William A., Jr., 2614 W. Cervantes St., P.O. Box 5241, Pensacola
SWANSON, Mrs. Betty Jane, P.O. Box 534.....Marathon
SWANSON, Carl Gustav, 206 Law Exchange Bldg., Jacksonville
SWART, Richard Alfred, 9830 Bahama Dr., Cutler Ridge, Miami
SWEENEY, John F., P.O. Box 142.....Masonville, N. J.
SWEENY, James H., Jr., 208 S.E. 6th St...Ft. Lauderdale
SWEET, Arthur E., 1105 Metropolitan Bank Bldg...Miami
SWEET, Nelan, 252-420 Lincoln Road.....Miami Beach
SWENSON, Carl A., 1192 3rd St., S.....Naples
SWERDLIN, Sanford M., 819 Seybold Bldg.....Miami
SWING, R. Stewart, 1422 21st St.....Vero Beach
SWINK, J. H., 1002-1006 Olympia Bldg.....Miami
SWINK, William Jennings, 1002-1006 Olympia Bldg., Miami
SWOPE, W. Barry, 175 N.E. 96th St.....Miami Shores
SZAREK, Vladimir J., 5516 Ferndale.....Springfield, Va.

T

TAENZLER, Hans Gearhart, Jr., 109-13 Law Exchange Bldg., Jacksonville
TAGER, Harold S., 18000 N.E. 10th Ave., North Miami Beach
TALBOTT, William, 5830 S. Dixie Highway, P.O. Box 638, South Miami
TALBURT, Aubrey L., duPont Bldg.....Miami
TALIAFERRO, William M., P.O. Box 2680, 1st Natl. Bank Bldg., Tampa
TALIANOFF, George J., 420 Lincoln Road...Miami Beach
TALLEY, Charles Richard, 616 1st Natl. Bank Bldg., Tampa
TALLEY, Walter R., Suite 38-39, Perrine Plaza, 417 12th St., W., Bradenton
TAMM, John R., 400 Broadway.....Daytona Beach
TANKSLEY, John A., 202 Plaza Bldg.....Miami
TANNEN, Harold, 950 Seybold Bldg.....Miami
TANNENBAUM, Eugene, Suite 448, 420 Lincoln Rd., Miami Beach
TANNER, Robert E., Jr., 305 Smith Bldg.....Jacksonville
TANNEY, William J., 319 S. Garden Ave.....Clearwater
TAPPY, Thomas N., P.O. Box 423.....DeLand
TARABOUR, Albert, 602 Ainsley Bldg.....Miami
TARDIF, Robert G., 2195 S.W. 19th Terr.....Miami
TARTAGLIA, Hugh, 1407 Biscayne Bldg., 19 W. Flagler St., Miami
TATHAM, Thomas L., 175 S.W. 17th Ave.....Miami
TATUM, John R., Jr., 3200 W. Broward Blvd., P.O. Box 8006, Ft. Lauderdale
TATUM, Sledge T., 317 Main St.....Jacksonville
TAUB, Ira S., 7 Hyatt St.....Staten Island 1, N. Y.
TAYLOR, Alfred R., 410 Broad St.....Jacksonville
TAYLOR, Coakley, 814 Barnett Bank Bldg....Jacksonville
TAYLOR, Coleman, 1st Natl. Bank Bldg., Amsterdam, N. Y.
TAYLOR, Dwight D., Jr., American Air Lines, Inc., 918 16th St., N.W., Washington 6, D. C.
TAYLOR, Edwin Drummond, 504 Langford Bldg., 121 S.E. 1st St., Miami
TAYLOR, Frank A., 320 N. Main St.....Orlando
TAYLOR, Gordon Wayne, 6016 N.W. 7th Ave.....Miami
TAYLOR, H. H., 304 Hall Bldg., 150 S.E. 2nd St...Miami
TAYLOR, Harry G., 727 duPont Bldg.....Miami
TAYLOR, Henry H., Jr., 304 Hall Bldg., 150 S.E. 2nd St., Miami
TAYLOR, Hugh M.....Quincy
TAYLOR, James Brooks, P.O. Box 542.....Cocoa Beach
TAYLOR, James F., Jr., P.O. Box 1110.....Tampa
TAYLOR, James J., Jr., 3922 Brookmeade Dr., Houston, Tex.
TAYLOR, James S., 1215 Barnett Bank Bldg., Jacksonville
TAYLOR, Merwin Erle, Suite 202, International City Bldg., 4471 N.W. 36th St., Miami Springs
TAYLOR, Neil C., 6962 Salamanca Ave.....Jacksonville
TAYLOR, Paul C., 4301 Gate Lane, Bay Point.....Miami
TAYLOR, Richard G., M-107 Biscayne Bldg.....Miami
TAYLOR, Robert R., 801 Biscayne Bldg.....Miami
TAYLOR, Sidney H., 112 N. Florida Ave.....DeLand
TAYLOR, William Harrison, Jr., 206 Madison St...Tampa
TEASLEY, T. H., 1300 1st Natl. Bank Bldg.....Miami
TEATE, John E., 1002 Florida Title Bldg.....Jacksonville
TEDDER, George W., Court House.....Ft. Lauderdale
TEDDER, George W., Jr., Radio Bldg.....Ft. Lauderdale
TEDLOCK, Robert M., 10700 S.W. 62nd Ave.....Miami
TEITELMAN, Harry H., 904 Biscayne Bldg.....Miami
TELLER, Herbert J., 216 Shoreland Bldg.....Miami
TENCH, Benmont, Jr., P.O. Box 468, 115 S. Main, Gainesville
TENCH, Robert R., P.O. Box 1297.....Clearwater
TENDRICH, Moie J. L., 311 Lincoln Road...Miami Beach
TENNENBAUM, Paul A., P.O. Box 57.....Coral Gables
TEPPER, Louis A., 122 E. 42nd St.....New York, N. Y.
TERRELL, Mr. Justice Glenn, Supreme Court, Tallahassee
TERRELL, Harry B., 703 Wallace S. Bldg.....Tampa
TERRY, Edward H., 2539 N.W. 95th St.....Miami
TERRY, John Robert, 650 Seybold Bldg.....Miami
TERRY, R. P., 543 Ingraham Bldg.....Miami
TESTA, Thomas A., 902 Biscayne Bldg.....Miami
THACKER, Jess Wilder, Thacker Bldg., P.O. Box 527, Kissimmee
THACKER, Marvin L., 124 Fla. Title Bldg....Jacksonville
THACKER, Omer S., Thacker Bldg., Box 527...Kissimmee
THACKER, Russell Stephen, Thacker Bldg., Box 527, Kissimmee
THAMES, George W., 910 Atlantic Bank Bldg., Jacksonville
THARP, Norman Allen, P.O. Box 227.....Port Orange
THAYER, Anselma, Riverside Sta., Box 35-263....Miami
THEED, Clement, L., P.O. Box 616, 200 Post Office Bldg., Coconut Grove
THEED, Robert W., P.O. Box 616, 200 Post Office Bldg., Coconut Grove
THERREL, Catchings, Box 558, 1st Natl Bank Bldg., Miami Beach
THOMAS, A. J., Jr., P.O. Drawer 943.....Starke
THOMAS, Edwin, 203 S. Dale Mabry Highway....Tampa
THOMAS, Edwin W., 5154 Stratford Rd., Los Angeles, Cal.
THOMAS, Mr. Justice Elwyn, Supreme Court, Tallahassee
THOMAS, Frane V., 3117 Parkway Terrace Dr., S.E., Washington, D. C.
THOMAS, H. Leighton, 14956 E. 1st St....Madeira Beach
THOMAS, John G., City of Miami Legal Dept., 65 S.W. 1st St., Miami
THOMAS, L. E., 1021 N.W. 2nd Ave.....Miami
THOMAS, L. W., Court House.....Jacksonville
THOMAS, Milo Irving, Jr., Peoples Hardware Bldg., Lake City
THOMAS, Neil A., 3845 La Playa Blvd.....Miami
THOMAS, Norman R., 208 Dania Bank Bldg.....Dania
THOMAS, Percy L., 103 Florida Title Bldg....Jacksonville
THOMAS, Ralph L., P.O. Box 123.....Gainesville
THOMAS, Richard E., 1211 Ainsley Bldg.....Miami

THOMAS, Russell DeWitt, County Judge's Office, Courthouse, Sarasota
THOMAS, Thomas A., 2519 Madison St..... Hollywood
THOMAS, Warren E., 305 Law Exchange Bldg., Jacksonville
THOMAS, William B., Times Square, Bldg. H., Ft. Lauderdale
THOMPSON, Albin C., Jr., Box 723....Fernandina Beach
THOMPSON, Allan M., 729 Ingraham Bldg.....Miami
THOMPSON, Carl L., Jr., 600 Metcalf Bldg..... Orlando
THOMPSON, Donald R., Box 625, M.O., 503 duPont Bldg., Miami
THOMPSON, Earle, Jr., 703 Grace Ave..... Panama City
THOMPSON, Ford L., Jr., 104 Midyette-Moor Bldg., Tallahassee
THOMPSON, Frank, 913 Greenleaf Bldg.....Jacksonville
THOMPSON, H. C., Jr., 112 E. Cass St.....Tampa
THOMPSON, Harry L., P.O. Box 85.....Clearwater
THOMPSON, J. M., Jr., 2600 E. Oakland Park Blvd., Ft. Lauderdale
THOMPSON, James E., 1002 Citizens Bldg.....Tampa
THOMPSON, James S., 151 S.W. 27th Ave.....Miami
THOMPSON, Jesse J., Suite 201, 203 N. Main St., Orlando
THOMPSON, John G., 1301 duPont Bldg.....Miami
THOMPSON, Robert S., 311 S. Blvd.....Tampa
THOMPSON, Warner Paul, 111 E. Main St., De Funiak Springs
THOMPSON, William Earl, 912 1st Natl. Bank Bldg., Tampa
THOMSON, Addison H., 1933 N.W. 54th St.....Miami
THOMSON, David M., 1933 N.W. 54th St.....Miami
THOMSON, George Baker, 5796 Sunset Dr., South Miami
THOMSON, Meldrim, Jr.....Orford, N. H.
THOMSON, Robert Miller, 216 Crossroads Bldg., 7210 Red Road, South Miami
THORMAN, Sidney A., 424 N.B.C. Bldg....Cleveland, O.
THORN, Gerald A., General Delivery, Howey In The Hills
THORNAL, Mr. Justice Campbell, Supreme Court Bldg., Tallahassee
THORNBURG, Hugh Arthur, 707 Union Title Bldg., 155 E. Market St., Indianapolis, Ind.
THORNTON, H. Vincent, 308 Tampa St.....Tampa
THORNTON, John William, 908 Ainsley Bldg.....Miami
THORNTON, Richard Joseph, 916 duPont Bldg....Miami
THORUD, Allan G., 1758 Winnemac.....Chicago, Ill.
THREADGILL, Robert H., 170 E. Washington St. Orlando
THUE, Monrad R., Jr., 5846 S.W. 73rd St...South Miami
THURLOW, Thomas H., P.O. Box 1305, 9 Arthur Dehon Bldg., Stuart
TILLETT, Boone D., Jr., P.O. Box 1010.....Lake Wales
TILLIS, Monte J., Jr., Professional Bldg., Box 37, Bartow
TILLMAN, Henry C., Court House.....Tampa
TILTON, John K., P.O. Box 612, 110 E. Pensacola St., Tallahassee
TIMM, Curtis John, 2422 Tulip.....Sarasota
TIMMEL, Charles R., 648 S. Main St.....Janesville, Wis.
TIMSON, Robert Duncan, 1 N. Orange Ave., 514 Florida Bank Bldg., Orlando
TIPPETTS, William B., 603 1st Federal Bldg., P.O. Box 687, St. Petersburg
TIPTON, S. Victor, 118 E. Central Ave.....Orlando
TITTLE, Fred N., Jr., 269 Giralda Ave.....Coral Gables
TITTSWORTH, Clayton M., 215 Stovall Professional Bldg., 305 Morgan St., Tampa
TITTSWORTH, R. G., 305 Morgan St., Stovall Professional Bldg., Tampa
TJOFLAT, Gerald Bard, 601 Atlantic Natl. Bank Bldg., Jacksonville
TOBIN, Michael M., 504 Ind. Natl. Bank Bldg.....Miami
TOBIN, Robert W., 1021 Advana Ave.....Coral Gables
TODD, John Robert, P.O. Box 238.....Clearwater
TODD, Orin H., P.O. Box 999, APO 500, San Francisco, Cal.
TOLAND, Henry S., P.O. Box 1809, Exchange National Bank, Tampa
TOLAR, John N., 1040 Bayview Bldg., Suite 301, Ft. Lauderdale
TOLLES, Fremont W.....Keystone Heights
TOMASELLO, William P., 120 E. Davidson St., P.O. Box 216, Bartow
TOMBERG, Joseph, Theatre Bldg.....Boynton Beach
TOMLINSON, Laurie W., 333 Federal Bldg., P.O. Box 4193, Jacksonville
TOMLINSON, William Morgan, Florida Theatre Bldg., Jacksonville
TOMPKINS, Mattie W., P.O. Box 655.....Avon Park
TOMPKINS, Thomas F., Jr., Court of Crimes, Broward County Court House, Ft. Lauderdale
TONEY, S. Gunter, 101½ S. Monroe St.....Tallahassee
TOOKER, Dean, Box 981..... Stuart
TOOLE, Clark W., Jr., 704 Florida Theatre Bldg., Jacksonville
TOSCANO, Vincent J., 413 Ainsley Bldg.....Miami
TOTTERDALE, Robert L., P.O. Box 535....Delray Beach
TOUBY, Richard, 807 Biscayne Bldg., 19 W. Flagler St., Miami
TOUCHTON, W. J., 218 3rd St., S.W., Box 33, Winter Haven
TOWERS, C. D., 118 E. Bay, 500 Consolidated Bldg., Jacksonville
TOWERS, C. D., Jr., 500 Consolidated Bldg...Jacksonville
TOWERS, William B., Florida Title Bldg.....Jacksonville
TOWLE, Lloyd A., 1000 Lincoln Rd. Bldg....Miami Beach
TOWLES, Alton M.....Quincy
TOWNSEND, Ernest A., 402 W. Palm Dr.....Lakeland
TRADER, Edward L., Coleman Bldg., P.O. 1536, Melbourne
TRAMMELL, Charles M., Securities Bldg., 729 15th St., N.W., Washington, D. C.
TRAMMELL, Clyde, Jr., 139 Federal Hwy., P.O. Box 951, Lake Park
TRAMMELL, Talbot Whitfield, 1028 duPont Bldg., Miami
TRAMMELL, Wilson, 1028 duPont Bldg.....Miami
TRANTHAM, Thomas S., Jr., P.O. Box 1390, 1st Natl. Bank Bldg., Miami
TRASK, David L., 355 Lincoln Road.....Miami Beach
TRAU, David M., 420 Lincoln Road.....Miami Beach
TRAURIG, Robert H., 1031 duPont Bldg.....Miami
TRAVELSTEAD, James E., 7-11 W. 20th St., P.O. Box 737, Riviera Beach
TRAVELSTEAD, Lee C., 239 Commercial Blvd., Lauderdale-By-the-Sea, Ft. Lauderdale
TRAVERS, Walter, P.O. Box 6187.....West Palm Beach
TRAVIS, Kenneth L., P.O. Box 427, N. Park St., Marianna
TRAWICK, Henry P., Jr., P.O. Box 2510.....Sarasota
TRAYLOR, Harry O., 4261 S.W. 8th St.....Miami
TREADWELL, E. D., Jr., P.O. Box 30.....Arcadia
TREADWELL, E. D., Sr., P.O. Box 30.....Arcadia
TREADWELL, John H., Jr., P.O. Box 30.....Arcadia
TREADWELL, Thomas L., P.O. Box 206.....Everglades
TREISTER, Leonard E., 7630 Biscayne Blvd.....Miam

TRENAM, John J., Citizens Bldg. . . . . Tampa
TRIBBLE, Lewis H., Comptroller's Office . . . . . Tallahassee
TRICK, William W., 5931 S.W. 8th St. . . . . Miami
TRIGG, R. C. Ballard, 720 Twiggs St. . . . . Tampa
TRINKLE, J. R., P.O. Box 2111 . . . . . Tampa
TRINKLE, John R., Hillsboro State Bank Bldg., Plant City
TRIPLETT, J. I., Jr., P.O. Box 66 . . . . . Doctors Inlet
TRIPP, Charles R., 1005 Seybold Bldg. . . . . Miami
TROHN, Robert L., P.O. Box 1135, 133 So. Florida Ave., Lakeland
TROIANO, D. A., 213½ S. Tennessee Ave., P.O. Box 96, Lakeland
TROTTER, Edward J., Jr., 3420 Chelsea Ave. . . . . Orlando
TROWBRIDGE, C. Pfeiffer, P.O. Box 412 . . . . . Stuart
TROXLER, Lanas, 612 Lynch Bldg., 11 E. Forsyth St., Jacksonville
TROXLER, W. G., 1416 duPont Bldg. . . . . Miami
TRUETT, James C., P.O. Box 102, Title Bldg., Tallahassee
TRUETT, Lawrence, P.O. Box 102, Title Bldg., Tallahassee
TRUSHIN, Theodroe M., 420 Lincoln Rd. . . . Miami Beach
TRUSLER, Harry R., P.O. Box 276 . . . . . Gainesville
TRUSTMAN, Benjamin A., 75 Federal St., Boston 10, Mass.
TUCK, Harlan, Box 1044 . . . . . Lakeland
TUCKER, Charles N., 201 Wallace S. Bldg., 608 Tampa St., Tampa
TUCKER, Linton, P.O. Box 583 . . . . . Dade City
TUCKER, Morris C., 546 S.E. 3rd Ave. . . . . Ft. Lauderdale
TUCKER, Thomas McKendree, 280 Snell Isle Blvd., St. Petersburg
TUCKER, William Earle, 918 1st Natl. Bank Bldg., P.O. Box 1363, Tampa
TULIN, Lionel L., 420 Lincoln Road . . . . . Miami Beach
TUMIN, David Ullman, 930 Carraway St. . . . . Tallahassee
TUNICK, Daniel P., 402-3 Industrial Bank Bldg., 25 W. Flagler St., Miami
TUPPEN, Charles D., Jr., 1918 Liberty Bank Bldg., Buffalo, N. Y.
TURBIVILLE, John Forest, 3616 S. Sterling Ave. . . Tampa
TURK, Harold, 420 Lincoln Road . . . . . Miami Beach
TURNBULL, Nat M., 139 E. New England Ave., P.O. Box 765, Winter Park
TURNBULL, T. T., 216 E. Jefferson, P.O. Box 1118, Tallahassee
TURNBULL, William S., 139 E. New England Ave., P.O. Box 765, Winter Park
TURNER, Benjamin W., Florida Bank Bldg., 157 Miracle Mile, Coral Gables
TURNER, David Marshel, Seybold Bldg. . . . . Miami
TURNER, G. E., 1302 Florida Title Bldg. . . . . Jacksonville
TURNER, Jack M., 5796 Sunset Dr. . . . . South Miami
TURNER, Richard E., Rt. 5, Box 715 . . . . . Orlando
TURNER, Robert H., Jr., 154½ St. George St., St. Augustine
TURNER, Vernon W., 830 N. Krome Ave. . . . . Homestead
TURNER, W. Fred, 319 McKenzie Ave., P.O. Box 811, Panama City
TURVILLE, Edward A., 825 Florida Bank Bldg., St. Petersburg
TUTAN, George Victor, 3500 S.W. 8th St. . . . . Miami
TUTTRUP, Martha Jane, 2060 Ridge Ave. . . . Evanston, Ill.
TWOMEY, John J., 415 Tampa St. . . . . Tampa
TWYFORD, William Hampton, 1401 S.W. 16th St. . Miami
TWYMAN, Lewis, 999 S.W. 1st St. . . . . Miami
TWYMAN, Marshall G., 999 S.W. 1st St. . . . . Miami
TYLANDER, Robert D., 907 Harvey Bldg., West Palm Beach
TYLER, Hansford D., Jr., 1106 Biscayne Bldg. . . . . Miami
TYLER, Robert C., 8 E. Broad St., 5th Floor, Columbus, O.
TYSON, J. L., Jr., P.O. Box 1082 . . . . . Pahokee

U

ULMER, Herman, 1215 Barnett Bank Bldg. . . Jacksonville
ULMER, Herman, Jr., 1215 Barnett Bank Bldg., Jacksonville
ULMER, Ray E., 532 Ft. Harrison Ave., P.O. Box 628, Clearwater
UMAN, Edith G., 608 Tampa St. . . . . Tampa
UMAN, Morrice S., 1111 Wallace S. Bldg., 608 Tampa St., Tampa
UNDERHILL, Amory, P.O. Box 66 . . . . . DeLand
UNDERWOOD, Edwin H., Jr., 609 Ainsley Bldg. . . . Miami
UNDERWOOD R. B., Box 509 . . . . . DeFuniak Springs
UNDERWOOD, Robert F., 804 Ingraham Bldg. . . . . Miami
UNGERLEIDER, Harold, 311 Lincoln Road, Miami Beach
UNION, Morton L., Box 229 . . . . . Fayetteville, N. C.
UNRUH, George M., 950 N. Krome Ave. . . . . Homestead
UNTREINER, Royal J., 4448 Mobile Highway . . Pensacola
UPCHURCH, Frank D., 602 Exchange Bank Bldg., St. Augustine
UPCHURCH, Hamilton D., 602 Exchange Bank Bldg., St. Augustine
URBAN, James A., Metcalf Bldg. . . . . Orlando
URFIRER, Roland M., 75 Mian St. . . . . Lake Placid N. Y.
UTLEY, Willard, 1208 Harvey Bldg. . . . . West Palm Beach

V

VACCARO, J. A., 909 S. Rome Ave. . . . . Tampa
VAN AMRINGE, Robert C., 710 Central Ave., Suite 504, St. Petersburg
VANCE, Mrs. Alice Bennett, 1011 Congress Bldg. . . Miami
VANDER HULSE, Kenneth, 1401 Harvey Bldg., Box 151, West Palm Beach
VANDERIPE, John F., 1st Natl. Bank Bldg. . . . . Bradenton
VAN DEVENTER, Keith C., 715 Olympia Bldg. . . . . Miami
VAN DEVENTER, Theodore H., 1st Federal Bldg., 125 S. Court St., Orlando
VAN DEVERE, Willis G., 1022 duPont Bldg. . . . . Miami
VAN ENTER, Eric C., 3159 Commodore Plaza, Coconut Grove
VAN HEMERT, M. H., Paul, 3159 Commodore Plaza, P.O. Box 243, Coconut Grove
VANN, Harold R., Room 800, Dade County Court House, Miami
VANN, Mary C., 842 N.W. 9th Ct. . . . . Miami
VAN SKIKE, Robert Bruce, Jr., 210 Van Skike Bldg., P.O. Box 149, Sarasota
VAN VALKENBURGH, Morgan, 2516 Coral Way . . Miami
VAN VOAST, Peter Soane, Rt. 2, Box 269-E . . Lake Worth
VARN, Claude G., P.O. Box 309, 200 N. Matanzas Blvd., St. Augustine
VARN, Wilfred C., U. S. Attorney, Post Office Bldg., Tallahassee
VARNER, Marjorie M., 226 S.W. 2nd Ave. . . . . Miami
VARON, Joseph A., 2432 Hollywood Blvd. . . . . Hollywood
VAUGHN, W. J., 19 Melbourne Ave., P.O. Box 368, Melbourne
VEACH, Lowell N., 48 Linda St. . . . . San Francisco, Calif.
VEAL, E. P., Box 3226 . . . . . Orlando
VEGA, C. C., Jr., 404 Marion St. . . . . Tampa
VELELLA, Vincent J., 103 E. 125th St. . . New York, N. Y.

VENNEY, Robert E., 603 Seybold Bldg.....Miami
VENTULETT, Thomas W., 2986 Coral Way.....Miami
VERMOREL, Dorothea M. B., 1015 Olympia Bldg., Miami
VERNELL, Louis, Jr., 420 Lincoln Road.....Miami Beach
VERNIS, Frank C., Jr., 3230 Ponce de Leon Blvd., Coral Gables
VERSACI, Romolo Ugo, 432 State St...Schenectady, N. Y.
VETTER, Paul, 1229 Nicholson Rd.....Jacksonville
VICK, Gerald E., 1699 N.E. 123rd St.....North Miami
VICKERY, Van Buren, 1605 Congress Bldg.....Miami
VILLAR, C. Hobart, Lawyers Bldg., 314 S. Baylen St., Pensacola
VILLAREAL, Dewey R., Jr., 1002 Citizens Bldg....Tampa
VINCENT, C. Aubrey, Jr., 27 S. Atlantic Ave., Box 3096, Daytona Beach
VINCENT, George H. 41B Curtiss Parkway, Miami Springs
VINING, E. Clyde, 827 Ingraham Bldg.....Miami
VOCELLE, Charles, 550 Seybold Bldg.....Miami
VOCELLE, James T., Chairman, Industrial Commission, Tallahassee
VOCELLE, Louis Basil, P.O. Box 488.....Vero Beach
VOGEL, Henry, 410 Biscayne Bldg.....Miami
VOGELBAUM, Samuel, 213 N.E. 2nd Ave., Room 207, Miami
VOGELSANG, Herbert W., 715 Ingraham Bldg.....Miami
VOIGHT, Leonard P., 5871 Gratigny Dr.....Hialeah
VOLKEMA, Russell H., 44 E. Broad St., 801-08 Outlook Bldg., Columbus, O.
VON ARA, Joseph A., 502 Biscayne Bldg.....Miami
VON ARX, Lucille M., 502 Biscayne Bldg.....Miami
VON ZAMFT, Martin David, 8101 Biscayne Blvd...Miami
VON ZAMFT, Saul T., 1512 Metropolitan Bank Bldg., Miami
VOORHIS, H. M., P.O. Box 633, 135 Wall St.....Orlando
VUDRAGOVICH, John D., 2667 Atlantic Blvd., Pompano Beach

W

WACKERMAN, Edward H., 408 S. MacDill Ave...Tampa
WADDELL, Tom, Jr., P.O. Box 368.....Melbourne
WADE, Arthur L., P.O. Drawer 1710.....Tulsa, Okla.
WADE, Charles A., Adams Bldg., P.O. Box 95...Crestview
WADSWORTH, William L., P.O. Box 396.....Bunnell
WAGNER, Arthur Ward, Jr., 311 Guaranty Bldg., P.O. Box 1510, West Palm Beach
WAGNER, Eric E., P.O. Box 443.....Dade City
WAGNER, Maurice, 216 S. Palmetto Ave., Daytona Beach
WAGNER, Norma Jean, P.O. Box 443, Massey Bldg., Dade City
WAHL, Harold B., 414 Florida Title Bldg., P.O. Box 1259, Jacksonville
WAHL, John H., Jr., 916 duPont Bldg.....Miami
WAINWRIGHT, Alice, 3148 Commodore Plaza, Coconut Grove
WAITZKIN, Henry M., 355 Lincoln Road...Miami Beach
WAKEFIELD, Thomas Havens, 609 Ainsley Bldg...Miami
WAKEMAN, Charles H., Jr., 1209 Biscayne Bldg...Miami
WALDEN, Clarke, Dania Bank Bldg., E. Beach Blvd., Dania
WALDEN, J. Irvin, P.O. Box 565.....Sarasota
WALDEN, James H., County Court House, Ft. Lauderdale
WALDIN, Earl D., Jr., 1301 duPont Bldg.....Miami
WALDORF, Douglas L., P.O. Box 1471, Collier Arcade, Ft. Myers
WALKER, Allen E., 225 Van Skiver Bldg...Winter Haven
WALKER, Cornelius T., Professional Bldg.....Vero Beach
WALKER, Donald, 804 Florida Bank Bldg.....Orlando
WALKER, Emory E., P.O. Box 909, Kentucky Bldg., Lakeland
WALKER, Joseph H., First Federal Bldg.....Miami
WALKER, Judson B., Jr., 60 N. Court St.....Orlando
WALKER, Tom B., 225 Van Skiver Bldg....Winter Haven
WALKER, W. May, County Courthouse, P.O. Box 128, Tallahassee
WALKER, William C., Jr.....Titusville
WALKER, William H., Jr., 1st Federal Bldg.....Miami
WALKER, William S., 609 Lynch Bldg.....Jacksonville
WALL, Herbert I., 1008 Ainsley Bldg.....Miami
WALLACE, Alec S., 236 Shoreland Bldg.....Miami
WALLACE, James E., P.O. Box 3642.....St. Petersburg
WALLACE, James M., P.O. Box 752, Cummings & Kirby Bldg., Bradenton
WALLACE, Louis Wayman, 15054 Gulf Blvd., Madeira Beach
WALLACE, Richard B., Internal Revenue Service, 301 Plaza Bldg., 245 S.E. 1st St., Miami
WALLACE, Robert B., 1850 Opa-Locka Blvd.....Miami
WALLACE, Robert Rumley, Sr., Salem Presbyterian Church, Salem Road, Strother, S. C.
WALLACE, Samuel D., 1516 duPont Bldg.....Miami
WALLACE, Webster G., 1639 duPont Bldg.....Miami
WALLER, Bertram C., 420 Lincoln Road....Miami Beach
WALLER, Herman S., 32 W. Randolph St....Chicago, Ill.
WALLIN, Robert George, 2527 Edgewater Dr.....Orlando
WALLIS, Shelby D., 4760 N.E. 17th Ave..Pompano Beach
WALRATH, Frank M., Jr.....Keystone Heights
WALRATH, L. K., Interstate Commerce Commission, 3148 I.C.C. Bldg., Washington, D. C.
WALSH, Gerald M., 607 Ainsley Bldg.....Miami
WALSH, Thomas J., 38 N. W. St.....Homestead
WALSH, William E., 702 Olympia Bldg.....Miami
WALSH, William E., Jr., 702 Olympia Bldg.....Miami
WALTERMAN, Edward, 807 Biscayne Bldg.....Miami
WALTERS, David W., Suite 1008, Ainsley Bldg.....Miami
WALTERS, Howard F., 19621 N.W. 7th Ct., North Miami
WALTMAN, Irving, 1102 Congress Bldg.....Miami
WALTON, Edward L., 611 Ainsley Bldg.....Miami
WALTON, J. V.....Palatka
WALTON, Kate L.....Palatka
WALTON, Miller, 916 duPont Bldg.....Miami
WALTON, Norman E., 500 Exchange Natl. Bank Bldg., Colorado Springs, Colo.
WALTON, W. Marion, P.O. Drawer 1637, 402 N.E. 1st St., Pompano Beach
WANICK, Joseph A., 1130 Washington Ave., City Hall, Miami Beach
WARD, David E., 1st Natl. Bank Bldg., Box 3239..Tampa
WARD, Fred J., Jr., 410 E. Beach Blvd.....Hallandale
WARD, Frederick J., First Federal Bldg., 125 S. Court St., Orlando
WARD, H. F., 1240 duPont Bldg.....Miami
WARD, Robert C., 1240 duPont Bldg.....Miami
WARD, Sidney Charles, 1006 Fla. Natl. Bank Bldg., Orlando
WARD, W. G., 1240 duPont Bldg.....Miami
WARD, William Douglass, 1240 duPont Bldg.....Miami
WARD, Wilson, P.O. Box 1687.....Ft. Myers
WARDEN, Summers, 548 Ingraham Bldg.....Miami
WARDLAW, J. Field, Harvey Bldg., Box 151, West Palm Beach
WARE, C. E., 308 S. Garden Ave.....Clearwater
WARE, Robert W., Woodruf-Perkins Bldg., Box 1418, Sanford

WARFIELD, Richard P., 400 Florida Bank Bldg., Pensacola
WARFORD, Earl Fleetwood, Cutler Ridge, 9635 Dominican Dr., Miami
WARLOW, T. P., Jr., 912 Metcalf Bldg.....Orlando
WARNER, Howard S., 257 S. Volusia Ave....Orange City
WARNER, Morris George, 420 Lincoln Road, Miami Beach
WARNS, Carl A., Jr., 312 Brunswick Rd., Louisville 7, Ky.
WARNS, Howard E., 512 Hall Bldg.....St. Petersburg
WARREN, Dan R., 550 Seabreeze Ave.....Daytona Beach
WARREN, Fuller, 613 Ainsley Bldg.....Miami
WARREN, Harry R., P.O. Box 1901...New Haven, Conn.
WARREN, Herbert A., Jr., 1408 Ainsley Bldg.....Miami
WARREN, Howard J., 19520 N.W. 11th Ave.....Miami
WARREN, Jesse F., Jr., Box 612, 110 E. Pensacola St., Tallahassee
WARREN, Julian, 206 Smith Bldg.....Jacksonville
WARREN, Lamar, 1 S. Victoria Park Road, Ft. Lauderdale
WARREN, Patricia, 1010 Vermont Ave., N.W., Washington, D. C.
WARREN, Paul, 1 Lincoln Road Bldg.....Miami Beach
WARREN, Stuart B., Rutland Bldg., Box 1029, St. Petersburg
WARREN, Walter, 212 N. 4th St.....Leesburg
WARREN, William, 740 Amsterdam Ave., N.E., Atlanta, Ga.
WARREN, William E., Courthouse.....Palatka
WARRICK, Lawrence R., 206 Park Ave., S., Winter Park
WARWICK, C. H., Jr., 703 Citizens Bldg., West Palm Beach
WARWICK, Charles Henry, III, 703 Citizens Bldg., West Palm Beach
WASMAN, Milton R., 602 Biscayne Bldg.....Miami
WASSMAN, Helen, 711 Metropolitan Bank Bldg., 117 N.E. 1st Ave., Miami
WASSON, S. E., P.O. Box 444.....Bronson
WATERHOUSE, Linton, S., 55 E. Washington St., Orlando
WATKINS, Augustus A., P.O. Box 8527.....Jacksonville
WATKINS, J. Ben, 1211 Ainsley Bldg.....Miami
WATKINS, J. Herbert, Jr., 40 N.E. 75th St.....Miami
WATKINS, John Barr, 43 W. Duval St.....Jacksonville
WATKINS, Steve M., Jr., Title Bldg., P.O. Box 102, Tallahassee
WATKINS, Tom O., P.O. Box 984, 631 Whitehead St., Key West
WATSON, Alf C., 621 W. Huron Ave.....Bad Axe, Mich.
WATSON, Dorothea, 320 N. Main St.....Orlando
WATSON, Frank B., Jr., 2261 Main St., P.O. Box 1431, Ft. Myers
WATSON, Frank L., 701 Florida Bank Bldg...Jacksonville
WATSON, Harold Herlihy, 1321 Edgewater Dr....Orlando
WATSON, J. Tom, P.O. Box 38.....Lakeland
WATSON, J. W., Jr., 1642 duPont Bldg., P.O. Box 28, Miami
WATSON, Jake I., 1939 Harrison St.....Hollywood
WATSON, James B., Watson-Brown Bldg., 121 E. Government St., Pensacola
WATSON, John William, III, 1642 duPont Bldg....Miami
WATSON, Ray M., 1407 Biscayne Bldg.....Miami
WATSON, Tom, 320 N. Main St.....Orlando
WATSON, W. H., Watson-Brown Bldg., 121 E. Government St., Pensacola
WATSON, Welcom H., 418 Broward Bank Bldg., Ft. Lauderdale
WATSON, William B., Jr., 11 W. University Ave., Gainesville
WATTLES, Warren F., 2500 Wisconsin Ave., N.W., Apt. 818, Washington, D. C.
WATTS, Arnold, 11 Brand Block Arcade.....Melbourne
WATTS, Olin E., 814 Barnett Bank Bldg.....Jacksonville
WAY, R. C., American Bank Bldg., Box 953, Winter Haven
WAYBRIGHT, Edgar W., Jr., 1010 W. Greene St., Piqua, Ohio
WAYBRIGHT, Roger J., 305 Law Exchange Bldg., Jacksonville
WAYBRIGHT, Thelma H., 1010 W. Greene St., Piqua, Ohio
WAYMAN, Jack F., 900 Florida Bank Bldg., Jacksonville
WAYNE, Theodore R., 2146 Ponce de Leon Blvd., Coral Gables
WEAVER, Leon F., 169 E. Palmetto Park Road, Boca Raton
WEAVER, Sidney M., 1820 Delaware Parkway.....Miami
WEAVER, W. Ed, Jr., 41 Earnhardt Bldg., P.O. Box 1826, Ft. Myers
WEBB, J. Ernest, Dept. of Agriculture.....Tallahassee
WEBB, Philip A., III, 601 Atlantic Bank Bldg., Jacksonville
WEBER, Carl, Jr., 377 N. Krome Ave.....Homestead
WECK, James A., Suite 300, 2641 E. Atlantic Blvd., Ft. Lauderdale
WEEKS, William L., Florida Railroad & Public Utilities Commission, P.O. Box 810, Tallahassee
WEHLE, James Henry, 701 Rutland Bldg., St. Petersburg
WEHLE, Victor O., 701 Rutland Bldg.....St. Petersburg
WEIDLING, C. P., 716 S.W. 4th Pl.....Ft. Lauderdale
WEINBERGER, Emanuel, 316 Columbia Drive....Tampa
WEINER, Irving J., Suite 1625, duPont Bldg.....Miami
WEINKLE, Jerome H., 814 Seybold Bldg.....Miami
WEINSTEIN, Alvin N., 1430 S.W. 1st St.....Miami
WEINSTEIN, Doris E., 420 Lincoln Road...Miami Beach
WEINSTEIN, Julian Joseph, 420 Lincoln Road, Miami Beach
WEINSTEIN, Leonard O., 420 Lincoln Road, Miami Beach
WEINSTEIN, Nathan I., 161 St. George St., P.O. Box 526, St. Augustine
WEINSTEIN, Philip T., 37 N.E. 1st Ave.....Miami
WEINSTEIN, Richard S., 63 Wall St.....Norwalk, Conn.
WEINTRAUB, Albert L., 227 Shoreland Bldg.....Miami
WEINTRAUB, Joseph, 901 N.E. 2nd Ave., P.O. Box 3131, Miami
WEINTRAUB, Sydney L., 227 Shoreland Arcade...Miami
WEIR, Clayton J.....Groveland
WEISS, Eugene J., 350 Lincoln Road Bldg...Miami Beach
WEISS, Howard Allen, 12589 Biscayne Blvd., North Miami
WEISS, Jack Joel, 5205 Alton Road.....Miami Beach
WEISS, Joseph G., 602 Ainsley Bldg.....Miami
WEISS, Milton, 407 Lincoln Road.....Miami Beach
WEISS, Paul J., Jr., Special Assistant, Regional Counsel, Internal Revenue Service, P.O. Box 838, Greensboro, N. C.
WEISS, S. Sherman, 311 Industrial Natl. Bank Bldg., Miami
WEISS, Sherburt S., 346 Seybold Bldg.....Miami
WEISS, Warren Allan, 601 West 115th St., New York, N. Y.
WEISSBUCH, S. D., P.O. Box 1981.....Miami
WEISSENBORN, Lee Edward, 133 N.E. 54th St...Miami
WEISSING, Louis, Room 247, Court House, Ft. Lauderdale
WEISSINGER, Edwin B., 6460 N.W. 3rd St.....Miami
WEKSLER, Bernard B., 309 Industrial Natl. Bank Bldg., Miami
WEKSLER, Harold Harry, 2166 S.W. 14th Terr....Miami

WELCH, Carlton L., 608 Consolidated Bldg...Jacksonville
WELCH, E. C., P.O. Box 28.....Marianna
WELCH, Ernest W., P.O. Box 1159.....Panama City
WELCH, James D., 16 S.E. 6th St.....Ft. Lauderdale
WELCH, James S., 215 S. Tennessee Ave., P.O. Box 149, Lakeland
WELCHER, Roger, Lawyer's Bldg., 228 N.E. 2nd Ave., Miami
WELDEN, Bailey M., 803 1st Federal Bldg., Box 173, St. Petersburg
WELLISCH, Kurt, 1414 Congress Bldg.....Miami
WELLS, C. Rogers, Box 782.....Leesburg
WELLS, Charles F., 561 N.E. 79th St.....Miami
WELLS, David Emerson, Atlantic Coast Line Railroad, Law Dept., Wilmington, N. C.
WELLS, Gerald Raymond, 201 Maxwell Arcade Bldg., Ft. Lauderdale
WELLS, Gordon W., 303 Brent Bldg., P.O. Box 1684, Pensacola
WELLS, H. Irvin, 215 American Bldg., P.O. Box 3667, Orlando
WELLS, J. R., 135 Wall St., P.O. Box 633.....Orlando
WELLS, Joel R., Jr., 135 Wall St., P.O. Box 633..Orlando
WELLS, M. W., 135 Wall St., P.O. Box 633.....Orlando
WELSH, Richard M., 607 Ainsley Bldg.....Miami
WENIG, Samuel, 520 Seybold Bldg.....Miami
WENKSTERN, G. E., Everglades Bank Bldg., 1710 S. Andrews Ave., Ft. Lauderdale
WENNG, Richard N., 46 Harvard Road.....Parlin, N. J.
WENTWORTH, Adrian D., The Duren Bldg., 342 Washington Ave., Titusville
WENTWORTH, H. D., 210 Stovall Professional Bldg., Tampa
WENTWORTH, Mrs. Winifred L., 1921 Magnolia Dr., Tallahassee
WEPMAN, Herman, 407 Biscayne Bldg.....Miami
WEPMAN, Warren S., 407 Biscayne Bldg.....Miami
WERKSMAN, Alan J., 248 7th St.....Clifton, N. J.
WERLY, Albert C., 143 1st Ave., N.....St. Petersburg
WERSHOW, James S., 16 W. University Ave., Gainesville
WERTHEIMER, Sidney, 1 Lincoln Rd. Bldg., Suite 319, Miami Beach
WEST, Mrs. Helen Hunt, 307 Law Exchange Bldg., Jacksonville
WEST, J. Frank, P.O. Box 612.....Williston
WEST, James W.....Bushnell
WEST, John, 115 S.W. 12th Ave., Box 62, Tamiami Sta., Miami
WEST, Roger H., Box 310.....Daytona Beach
WEST, T. Franklin, Elmira St., P.O. Box 89.....Milton
WEST, Wayne W., 2306 Central St.....Evanston, Ill.
WESTCOTT, A. E. N., 13990 N.W. 27th Ave...Opa Locka
WESTON, Eliot R., 1335 Lincoln Road.....Miami Beach
WESTON, Orville M., Jr., 2624 N.E. 25th St., Ft. Lauderdale
WEXNER, Ira H., 258 Broadway.....New York, N. Y.
WHALEN, Richard T., Professional Bldg., Sunrise Center, Ft. Lauderdale
WHALIN, Fred R., Natl. Bank Bldg.....Middlesboro, Ky.
WHEELER, Dan G., Jr., 918-19 duPont Bldg.....Miami
WHEELER, Francis D., 644 E. Bay St., P.O. Box 1049, Jacksonville
WHEELER, Samuel H., Jr., 1840 S.W. 74th Ave. Rd., Miami
WHIDDEN, Thadd, Armstrong Bldg.....Pahokee
WHITAKER, Charles C., II, 703 Wallace S. Bldg...Tampa
WHITAKER, D. B., Jr., 308 Tampa St., Room 352, Tampa
WHITAKER, Francis K., Box 6417, 1212 E. Colonial Dr., Orlando
WHITAKER, Karl E., 703 Wallace S. Bldg.....Tampa
WHITAKER, Pat. Jr., 308 Tampa St.....Tampa
WHITAKER, Pat C., 308 Tampa St., Room 352....Tampa
WHITAKER, Regina L., 325 Thompson Bldg., Hot Springs, Ark.
WHITAKER, Thomas Powell, II, 308 Tampa St....Tampa
WHITAKER, Tom, 308 Tampa St., Room 352.....Tampa
WHITAKER, William Bray, 1201 Dade County Court House, Miami
WHITE, Beverley Meade, 1733 Sunset Lane..Tallahassee
WHITE, Edward P., 730 Seybold Bldg.....Miami
WHITE, George K., P.O. Box 275... .....Crescent City
WHITE, Gladys Irene, 1514 duPont Bldg.....Miami
WHITE, Grady Woodrow, P.O. Box 245, 5 Waverly Pl., Melbourne
WHITE, Harold W., Route 5, Box 515-A.....Tampa
WHITE, Jack F., Court House.....Clearwater
WHITE, Jos. S., Box 46, Court House...West Palm Beach
WHITE, Kenneth A., Florida Bank Bldg.....Pensacola
WHITE, Luke E., 101 N.E. 148th St.....Miami
WHITE, Morris E., Citizens Bldg.....Tampa
WHITE, O. B., 413 Industrial Bank Bldg.....Miami
WHITE, Richard Marion, 800 1st Natl. Bank Bldg., Miami
WHITE, Robert Anderson, P.O. Box 1390.....Miami
WHITE, Robert R., 932 duPont Bldg.....Miami
WHITE, Sibley L., P.O. Box 1508.....Sarasota
WHITEACRE, Charles A., 395 E. 10th St., Professional Bldg., Hialeah
WHITEHAIR, Francis P., P.O. Drawer 690.....DeLand
WHITEHEAD, Robert Clifton, Jr., 1712 Barnett Bank Bldg., P.O. Box 4099, Jacksonville
WHITEHOUSE, G. Hugo, 501-02 Ingraham Bldg...Miami
WHITEHOUSE, John C., 600 Brickell Ave.....Miami
WHITEHURST, George W., United States District Judge, Northern & Southern Dist. of Florida, P.O. Box 3270, Tampa
WHITEHURST, George W., Jr.,410 Navarre,Coral Gables
WHITEHURST, H. V., 1015 Olympia Bldg.....Miami
WHITEHURST, James, Box 205, 15 E. Jefferson St., Brooksville
WHITEHURST, Leon, Box 205, 15 E. Jefferson St., Brooksville
WHITEHURST, Leon, Jr., Ft. Harrison Professional Bldg., 510 N. Ft. Harrison Ave., Clearwater
WHITEHURST, Onan, Box 205, 15 E. Jefferson St., Brooksville
WHITEHURST, Otis, P.O. Box 1407.....Okeechobee
WHITEHURST, Wilbur W., Box 517.....Wachula
WHITESELL, Isaac Welch, Jr., 210 Van Skike Bldg., Sarasota
WHITESIDE, Thurman Andrew, Rm. 216, 2505 Ponce de Leon Blvd., Coral Gables
WHITFIELD, Allen, Insurance Exchange Bldg., Des Moines 9, Iowa
WHITFIELD, W. K., Jr., Box 1627.....Orlando
WHITFIELD, William K., 606 Midyette-Moor Bldg., P.O. Box 1058, Tallahassee
WHITLEY, Rhea, P.O. Box 705, Byrd Bldg., Delray Beach
WHITMAN, Irving Jerome, 945 Seybold Bldg.....Miami
WHITMORE, Rodgers A., 507 Fayette Ave., Richmond, Va.
WHITSON, Ed S., 1566 Ridgewood.....Clearwater
WHITSON, Joseph M., 44 A. Greenway Road, Birmingham, Ala.

WHITTAKER, Heskin A., 60 N. Court St., Suite 3-B, Fidelity Bldg., Orlando
WHITTLE, Chester, 506 Florida Bank Bldg.....Orlando
WHITWORTH, Lewis Beaman, Jr., 1445 W. 6th Ave., Hialeah
WICK, Daniel A., 304 Roper Bldg.....Miami
WICKE, Edward F., 103 Lawyers Bldg., 314 S. Baylen St., P.O. Box 985, Pensacola
WICKER, Cyrus F., Apt. 9, 290 Playa del Sur Ave., La Jolla, Calif.
WICKER, Idus Quentin, 506 Ainsley Bldg. .....Miami
WIDELL, Carl A., Box 315.....Curunder, Canal Zone
WIDEMAN, Frank J., Jr., 744 Jackson Pl., N.W., Washington 4, D. C.
WIEDER, Bernard A., 420 Lincoln Road....Miami Beach
WIEGEL, Carl E., 3445 E. Main St.....Springfield, Ohio
WIELAND, William M., 229 N. Main St., P.O. Box 1499, Orlando
WIENER, Marvin Irving, 1023 Seybold Bldg.....Miami
WIENER, Stephen Ira, 825 Washington Ave., Miami Beach
WIERSTEINER, C. J., Halton Bldg.....Sarasota
WIESNER, Donald Albert, 3725 S.W. 12th St.....Miami
WIGELIUS, Frank E., 1345 Talbot Ave.....Jacksonville
WIGGINS, C. M., Box 55.....Bartow
WIGGINS, Eldon G., Box 6417, 1212 E. Colonial Dr., Orlando
WIGGINS, Ernest C., Guaranty Life Bldg.....Jacksonville
WIGGINTON, John T., P.O. Box 87.....Tallahassee
WIGHT, Winfield E., Jr., 644 Geneva Pl.....Tampa
WIGHTMAN, William S., 319 S. Garden Ave., Clearwater
WILCOX, John E., Province Line Rd., Rt. 3, Princeton, N. J.
WILDER, Alonzo, 2150 S.W. 26th St., Apt. 2.....Miami
WILDER, Fred Jennings, 4-5-6 Brown Bros. Bldg., P.O. Box 84, Clearwater
WILDER, Guss, Brown Bros. Bldg., Room 4-5-6, P.O. Box 84, Clearwater
WILENSKY, Albert, 598 N.W. 79th St.....Miami
WILENSKY, Herbert B., 1102 Congress Bldg.....Miami
WILENSKY, Joseph S., 2nd Fl., Law Exchange Bldg., Jacksonville
WILKERSON, E. Hood, P.O. Box 2008.....Orlando
WILKERSON, John P., Suite 2, Eustis Professional Bldg., Eustis
WILKES, Donald E., 8 East 48th St.....New York, N. Y.
WILKEY, Jerry Vann, 643 Almeria.....Coral Gables
WILKINS, Roe H., Box 633, 135 Wall St.....Orlando
WILKINSON, Frank A., 5112 St. Thomas Place..Orlando
WILKINSON, R. Landis, 416 W. Lafayette St.....Tampa
WILKISON, David H., 1110 10th Ave., S., St. Petersburg
WILLARD, Ben C., Criminal Court of Record.....Miami
WILLARD, Clyde A., 1004 Olympia Bldg.....Miami
WILLCOX, Joe C., P.O. Box 123.....Gainesville
WILLCOX, P. A., P.O. Box 1312.....Bradenton
WILLES, Errol S., Rogers-Moore Bldg., P.O. Box 307, Ft. Pierce
WILLIAMS, Addison L., Suite 4, McCrory Bldg., 111 S. Orange Ave., Orlando
WILLIAMS, Arthur P., Legal Branch, Corps of Engineers, Med. Division, APO 19, USA, New York, N. Y.
WILLIAMS, Barry L., First Federal Bldg., P.O. Box 566, Clearwater
WILLIAMS, Bobby E., 422 Park St. Place, Gainesville, Ga.
WILLIAMS, Charles A., P.O. Box 818.....Melbourne
WILLIAMS, Charles H., 100 E. Robinson Ave.... Orlando
WILLIAMS, Charles M., Williams Bldg., P.O. Box 2184, Sarasota
WILLIAMS, Eugene, 1st Natl. Bank Bldg., P.O. Box 558, Miami Beach
WILLIAMS, Gene, 603 Court House.....Miami
WILLIAMS, Henry D., 1003 duPont Bldg.....Miami
WILLIAMS, Henry E., 3025 Hawthorne Road.....Tampa
WILLIAMS, Henry E., Jr., 8th Fl. City Hall.....Tampa
WILLIAMS, Herbert A., 201 Florida Theatre Bldg., Jacksonville
WILLIAMS, J. J., Jr., 701 Palmer Bank Bldg., P.O. Box 268, Sarasota
WILLIAMS, J. Palmer, 913 Greenleaf Bldg...Jacksonville
WILLIAMS, James Kytle, 1242 Ingraham Bldg.....Miami
WILLIAMS, James M., 4833 9th Ave., N...St. Petersburg
WILLIAMS, John C., Love Bldg.....Delray Beach
WILLIAMS, John H., Jr., 307½ Twiggs, P.O. Box 1255, Tampa
WILLIAMS, John R., 615 Comeau Bldg., West Palm Beach
WILLIAMS, Joseph E., 501½ Franklin St.....Tampa
WILLIAMS, Julian L., Suite 200-2 First Federal Bldg., 2335 Atlantic Blvd., Pompano Beach
WILLIAMS, Lovick P., P.O. Box 104, Bank of Inverness Bldg., Inverness
WILLIAMS, M. Howard, 117½ S. Monroe St., P.O. Box 914, Tallahassee
WILLIAMS, Malcolm R., 1840 N.W. 2nd Ave., Gainesville
WILLIAMS, Mrs. Mary Jo, Williams Bldg., P.O. Box 2184, Sarasota
WILLIAMS, Nat L., 710 Ainsley Bldg.....Miami
WILLIAMS, O. Edgar, City Attorney's Office, P.O. Drawer 1181, Ft. Lauderdale
WILLIAMS, Owen E., Jr., 190 W. Blvd.....Bartow
WILLIAMS, R. E., 101 Court House.....Jacksonville
WILLIAMS, Reginald L., 908 Ainsley Bldg.....Miami
WILLIAMS, Richard Clair, 501½ Franklin St.....Tampa
WILLIAMS, Robert L., 170 E. Washington St.....Orlando
WILLIAMS, Ross, 1415 Metropolitan Bank Bldg....Miami
WILLIAMS, Volie A., Jr., Seminole County Courthouse, Sanford
WILLIAMSON, J. K., 1st Natl. Bank Bldg....Palm Beach
WILLIAMSON, Thomas W., 280 Campbell St., Harrisonburg, Va.
WILLINGER, Edwin A., 209 Lincoln-Drexel Bldg., 1655 Drexel Ave., Miami Beach
WILLIS, Ben C., Midyette-Moor Bldg.....Tallahassee
WILLIS, C. J., 321 S. 2nd St.....Leesburg
WILLIS, Harry, 545 Seybold Bldg.....Miami
WILLIS, Robert E., Suite 23, Perrine Plaza....Bradenton
WILLIS, Robert H., 403 1st Federal Bldg., P.O. Box 588, St. Petersburg
WILLNER, Arthur Lee, 175 S.W. 17th Ave.....Miami
WILLS, T. A., 6774 S.W. 53rd St.....Miami
WILLSON, Jesse H., 205 S. Central Ave., P.O. Box 89, Bartow
WILMOT, Ben K., P.O. Box 429.....Madisonville, Ky.
WILSON, Bernard O., 3530 N.W. 17th Ave.....Miami
WILSON, Bradley C., 120 E. Davidson, Drawer 29, Bartow
WILSON, Chalmers Reaigh, Sr., 916 duPont Bldg., Miami
WILSON, Charles F., 417 West Government St., Pensacola
WILSON, Charles Ross, 1408 Broadway....Riviera Beach
WILSON, Clyde H., Palmer Bank Bldg., P.O. Box 1635, Sarasota
WILSON, Fred R., Atlantic Bank Bldg.....Sanford
WILSON, George Otis, III, 3500 Elysian Fields Ave., New Orleans, La.

WILSON, Henry O., 412 Pierce St.....Tampa
WILSON, Horace S.....Bronson
WILSON, James R., 10 N. Wild Olive, P.O. Box 3606, Daytona Beach
WILSON, James Y., Box 372.....Lake City
WILSON, Maurice J., 1115 S. Oak Ave.....Bartow
WILSON, Nathan H., Box 2211, Legal Dept., Atlanta, Ga.
WILSON, Ralph B., 220 S. 2nd St., P.O. Box 1083, Ft. Pierce
WILSON, Ray L., 506 Barnett Bank Bldg.....Jacksonville
WILSON, Richard J., 216 S.E. 1st St.....Gainesville
WILSON, Robert L., 326½ S. Beach St....Daytona Beach
WILSON, Robert L., 311 Hall Bldg.....St. Petersburg
WILSON, Robert W., Bay View Bldg., P.O. Box 185, Clearwater
WILSON, Samuel B., 217 Guaranty Life Bldg., Jacksonville
WILSON, W. D.....Titusville
WILSON, W. H., Jr., P.O. Box 281.....Lake City
WILSON, William Sidney, Rose Lawn Plantation, Dothan, Ala.
WIMBERLY, Ernest C., P.O. Box 825.....Port St. Joe
WINCOR, Daniel I., 940 Lincoln Rd.....Miami Beach
WINDERWEEDLE, W. E.....Winter Park
WINDHAM, Clyde T., 926 Comeau Bldg. P.O. Box 905, West Palm Beach
WINDLE, Warren O., 111 S.E. 6th St.....Ft. Lauderdale
WINEGAR, P. E., 2711 Segovia St., P.O. Box 91, Coral Gables
WINEGEART, B. L., Jr., 1005 Florida Title Bldg., Jacksonville
WING, A. Mack, 803 1st Federal Bldg., P.O. Box 173, St. Petersburg
WINGFIELD, Robert H., P.O. Box 1200.....DeLand
WINKLE, John H., 302 Biscayne Bldg., 19 W. Flagler St., Miami
WINN, N. Alfred, 301 Industrial Savings Bank Bldg., St. Petersburg
WINTER, Alan C., Jr., 319 Florida Title Bldg., Jacksonville
WINTER, Louis, 5022 N.W. 7th Ave.....Miami
WINTERS, Bert, 1301 Harvey Bldg.....West Palm Beach
WINTERS, James Willett, 1301 Harvey Bldg., West Palm Beach
WINTON, Arthur, 311 Lincoln Road.....Miami Beach
WISE, Charles J., 303 E. Las Olas Blvd....Ft. Lauderdale
WISE, Raymond L., Suite 216, 940 Lincoln Rd., Miami Beach
WISEHEART, Malcolm B., 801 Olympia Bldg.....Miami
WISEHEART, Marshall C., Court House.....Miami
WISH, Henry F., 1741 S.W. 8th St.....Miami
WITHROW, Robert Jerome, Jr., 505 American Bldg., Dayton, Ohio
WITKOWSKI, John J., 1537 E. 41st St., Cleveland, Ohio
WITTSCHEN, Otto, P.O. Box 862.....Jacksonville
WOLF, Joseph L., P.O. Box 2957, 2207 Ross Bldg..Tampa
WOLF, Leonard Henry, Eleven Fifty Bldg., 1150 S.W. 1st St., Miami
WOLF, Raymond J., 944 Seybold Bldg.....Miami
WOLFE, Robert V., 251 Alhambra Circle....Coral Gables
WOLFE, William H., Manson Arcade.....Clearwater
WOLFF, Gerald S., 1434 Jefferson Ave.....Miami Beach
WOLFF, Irving M., 1204 Biscayne Bldg.....Miami
WOLFSON, Arthur J., 765 N.W. 44th St.....Miami
WOLFSON, Richard Frederick, 306 N. Miami Ave., P.O. Box 2440, Miami
WOLFSON, Richard Stanley, 1 Lincoln Rd. Bldg., Miami Beach
WOLTER, Rutheled B., 705 Lynch Bldg.....Jacksonville
WOMACK, Joseph Wyatt, 908 Ainsley Bldg.....Miami
WONGREY, Paul, P.O. Box 1437, V. A. Regional Office, St. Petersburg
WOOD, Clarence M., 211 E. Forsyth St.....Jacksonville
WOOD, George W., 68 W. Flagler St.....Miami
WOOD, Hayes, Sr., 1010 Biscayne Bldg., 19 W. Flagler St., Miami
WOOD, Hugh Lee, 1010 Biscayne Bldg., 19 W. Flagler St., Miami
WOOD, John R., 2035 Siesta Dr., P.O. Box 5098, Sarasota
WOOD, Marshall B., 215 S. Olive Ave., P.O. Box 2533, West Palm Beach
WOOD, Marshall B., Jr., 215 S. Olive Ave., P.O. Box 2533, West Palm Beach
WOOD, Roy S., State's Attorney's Office, Court House, Miami
WOOD, Sidney C., 301 Datura Bldg.....West Palm Beach
WOOD, Thomas De Lancey, 11031 S.W. 44th St....Miami
WOOD, William, 2740 Ponce de Leon Blvd...Coral Gables
WOOD, William Duane, III, 404 Franklin St.....Tampa
WOODARD, L. G., 707 Biscayne Bldg.....Miami
WOODDELL, W. Holt, P.O. Box 2953, 250 N. Orange Ave., Orlando
WOODRUFF, R. S., 1215 Belleaire Circle.....Orlando
WOODS, J. Pasco, P.O. Box 1587, Hotel DelMar Bldg., Vero Beach
WOODS, Marvin B., 201½ E. Lemon St., P.O. Box 1714, Lakeland
WOODSON, James William, Bank Bldg., Box 668, Eau Gallie
WOODWARD, Beavan, Exchange Natl. Bank, P.O. Box 1531, Tampa
WOODWARD, Walter H., 312 Professional Bldg., P.O. Box 1025, Bradenton
WOOLF, Shirley, 234-420 Lincoln Road.....Miami Beach
WOOLFOLK, Walter.....Lake Wales
WOOLSLAIR, John K., Earnhardt Bldg., P.O. Box 509, Ft. Myers
WOORE, A. Meredith, 1441 duPont Bldg.....Miami
WORDES, J. Martin, 2100 S.W. 82 Pl.....Miami
WORLEY, G. A., 1616 Brickell Ave.....Miami
WORLEY, Lee M., 1534 duPont Bldg.....Miami
WORLEY, William C., 1004 Olympia Bldg.....Miami
WORTHINGTON, Robin Fenton, 927 Lynch Bldg., Jacksonville
WORTON, J. Edward,552 PanAmerican Bank Bldg.,Miami
WOTITZKY, Frank, P.O. Box 279.....Punta Gorda
WOTITZKY, Leo. P.O. Box 279.....Punta Gorda
WRAY, Lewis, City Hall, P.O. Box 2842....St. Petersburg
WREN, William Stuart, De Bary Plaza.....De Bary
WRIGHT, George Walker, Jr., 846 Brickell Ave....Miami
WRIGHT, Homer W., P.O. Box 1627.....Orlando
WRIGHT, John A., 419 Pan American Bank Bldg., Miami
WRIGHT, John W., 807-11 Seybold Bldg.....Miami
WRIGHT, Philip H., 2343 4th Ave., S.....St. Petersburg
WRIGHT, Robert C.....Apopka
WRIGHT, Rollin T., Jr., 633 Riverside Dr.....Rockledge
WRIGHT, Victor Hugo, Jr., Department of Justice, The Capitol, Harrisburg, Pa.
WRIGHT, Wilson W., 1593 Fernando Dr.....Tallahassee
WURN, Lonnie, 921 Florida Title Bldg.....Jacksonville
WUTT, Robert Anthony, 1348 Hillsboro Blvd., Deerfield Beach
WYATT, Jack Perry, Jr., 5337 N.E. 2nd Ave.....Miami
WYATT, John W., College of Business Administration, University of Florida, Gainesville

WYATT, Madie B., 1123 N.W. 3rd Ave.....Gainesville
WYCKOFF, Edwin T., P.O. Box 667, 1st Federal Savings Bldg., Pompano Beach
WYLIE, George W., 407 Florida Bank Bldg., Box 4185, St. Petersburg
WYMAN, Louis C., 417 Professional Bldg., 915 Middle River Dr., Ft. Lauderdale
WYNN, John C., Asst. State Attorney, 1023 Courthouse, Miami
WYSONG, Mrs. Cecile V., 1333 Louisa.....Jacksonville

Y

YADEN, Carmelita B. Tartari, 68 Ft. Benning Rd., Columbus, Ga.
YAEGER, Jack, Jr., P.O. Box 270.....Tallahassee
YANCEY, Hervey, Citizens Bldg.....Tampa
YARGER, Harry A., 309 Pedro St., P.O. Box 803, Venice
YATES, J. A., 1321 Florida Title Bldg., Box 447, Jacksonville
YATES, Russell M., 1134 Lincoln Road.....Miami Beach
YATES, William H., Jr., 19553 N.W. 2nd Ave., North Miami Beach
YATES, William O., 8365 N.E. 2nd Ave., Room 201, Miami
YAWN, Theron A., Jr., P.O. Drawer 791.....Starke
YEATS, Milton L., 310 Wallace S. Bldg.....Tampa
YELEN, Irving, 1402 Biscayne Bldg..... Miami
YELEN, Martin, 1402 Biscayne Bldg.....Miami
YENETCHI, Ivan H., 118½ Volusia Ave...Daytona Beach
YEOMANS, Raymond S., 717 Claremore Dr., West Palm Beach
YERGEY, C. Arthur, 508-11 Florida Bank Bldg....Orlando
YERGEY, David Arthur, 508-11 Florida Bank Bldg., Orlando
YERKES, D. G., 711 Consolidated Bldg.....Jacksonville
YESLOW, Jack, 1909 Tyler St., Hollywood Federal Bldg., Hollywood
YOAKLEY, David S., 1st Natl. Bank Bldg.....Palm Beach
YOCOM, Ernest W., 309 Biscayne Bldg.....Miami
YONGE, J. Ed., 7th Fl., Brent Annex.....Pensacola
YONGE, James Ernest, P.O. Box 278.....Orange Park
YONGE, Philip K., College of Law, University of Florida, Gainesville
YOUMANS, C. C., 710 Seybold Bldg.....Miami
YOUMANS, Robert Coleman, 513 Fleming St., P.O. Box 431, Key West
YOUNG, Bernard Robert, 1 Lincoln Road Bldg., Miami Beach
YOUNG, Burton, 1140 N.E. 163rd St.. North Miami Beach
YOUNG, George C., 1109 Barnett Bank Bldg., Jacksonville
YOUNG, George L., 1535 N.E. 17th Way...Ft. Lauderdale
YOUNG, Harold, 2nd Fl., 550 Bldg., 550 Brickell Ave., Miami
YOUNG, Harry I., Box 2842, Municipal Bldg., St. Petersburg
YOUNG, James E., 590 Tedford Way, Monterey Park, Cal.
YOUNG, Joseph C., P.O. Box 326, 311 S. Osceola, Clearwater
YOUNG, Joseph H., 220 Miracle Mile.....Coral Gables
YOUNG, Robert G., 305 1st Federal Bldg.....Miami
YOUNGBLOOD, Tom H., 1287 E. 2nd Ave.....Hialeah
YSCHEK, Henry P., 2578B Kittyhawk Ave.,, Mobile, Ala.
YUNES, Raphael K., 420 Lincoln Road Bldg., Miami Beach

Z

ZACCHINI, Rene A., 21 Western Union Bldg.....Tampa
ZACHARIAS, Frederick John, 3471 S.W. 11th St., Apt. 2, Miami
ZAHNER, Robert D., 3480 Main Hiway....Coconut Grove
ZAIAC, Manuel, 3402 N.W. 17th Ave.....Miami
ZALLA, Alvin Bernard, 805 Comeau Bldg., West Palm Beach
ZAPF, Richard Lee, 7731 Red Road.....Miami
ZAPF, Richard Lee, 7510 S.W. 56th Ave.....South Miami
ZARCONE, Carl J., 1021 Tennessee Ave...Ft. Lauderdale
ZAROWNY, Michael Frank, 44 N.E. 1st Ave., Ralston Bldg., Miami
ZDENEK, George, 602 West Road.....Lombard, Ill.
ZEIDEL, William, 954 S.W. 36th Ct., Apt. 2.....Miami
ZEIHER, William A., 1040 Bayview Dr.....Ft. Lauderdale
ZELTZER, J. Jerry, 1205 Lincoln Road.....Miami Beach
ZEMEL, Herbert C., 299 Clinton Ave.....Newark, N. J.
ZEPP, Vincent J., 4520 N. 49th Place.....Phoenix, Ariz.
ZEWADSKI, W. K., 814 1st Federal Bldg...St. Petersburg
ZIEGLER, John, Box 1026.....Jupiter
ZIEGLER, Robert E., P.O. Box 1302.....Ft. Lauderdale
ZIMMERMAN, Norman David, 1837 N.E. 24th St., Pompano Beach
ZIMMERMAN, Richard F., 222 Seminole Bldg., 230 Royal Palm Way, Palm Beach
ZIMMERMAN, S. Robert, 2305 Atlantic Blvd., Pompano Beach
ZIMMETT, Blair I., 1778 W. Flagler St.....Miami
ZINN, Harold, 1205 Ainsley Bldg.....Miami
ZINZEL, Robert A., 419 Pan American Bank Bldg., 150 S.E. 3rd St., Miami
ZIPERSTEIN, Simon, 3631 N.W. 17th St. ..... Miami
ZOKVIC, Charles F., 219 Shoreland Bldg.....Miami
ZOKVIC, Robert C., 219 Shoreland Bldg.....Miami
ZOLLER, Lewis W., 806 Metcalf Bldg.....Orlando
ZUCKER, Herbert, 1010 N.W. 197th Ter.....North Miami
ZUCKERMAN, Donald S., 505 Pan American Bank Bldg., Miami
ZUCKERMAN, Harry, 1001 Biscayne Bldg.....Miami
ZUCKERMAN, Irving H., 201 Professional Bldg., Hollywood
ZUCKERMAN, Mrs., Lavona Rosalie, Shoreland Bldg., Miami
ZUGRAVU, Leroy V., 6621 S.W. 8th St. .....Miami
ZUKERNICK, Harry, 420 Lincoln Road.....Miami Beach
ZUKERNICK, Michael C., 420 Lincoln Road, Miami Beach
ZYNE, Michael J., 121 N.E. 2nd St.....Miami

FLORIDA COUNCIL OF BAR ASSOCIATION PRESIDENTS

All presidents of local bar associations are members of the Florida Council of Bar Association Presidents. Chairman of the Council is August C. Paoli, 1909 Tyler Street, Hollywood.

BAY COUNTY BAR ASSOCIATION: President Bert A. Davenport, P. O. Box 1095, Panama City.

BREVARD COUNTY BAR ASSOCIATION: President A. Max Brewer, Titusville.

BROOKSVILLE BAR ASSOCIATION: President Onan Whitehurst, 15 E. Jefferson St.

BROWARD COUNTY BAR ASSOCIATION: President August C. Paoli, 1909 Tyler, Hollywood.

CHARLOTTE COUNTY BAR ASSOCIATION: President E. Drayton Farr, Jr., P. O. Box 635, Punta Gorda

CLEARWATER BAR ASSOCIATION: President Fred J. McManus, 15 N. Fort Harrison Ave.

CORAL GABLES BAR ASSOCIATION: President Clarence A. Riley, First National Bank Bldg., 100 Miracle Mile.

DADE COUNTY BAR ASSOCIATION: President Joe Creel, 1514 Congress Bldg., Miami.

DeSOTO COUNTY BAR ASSOCIATION: President Hugh G. Jones, 28 DeSoto Ave., Arcadia.

HARDEE COUNTY BAR ASSOCIATION: President John W. Burton, P. O. Box 426, Wauchula.

HIALEAH-MIAMI SPRINGS BAR ASSOCIATION: President Ernest N. Stamey, 151 Hialeah Dr., Hialeah.

HIGHLANDS COUNTY BAR ASSOCIATION: President M. R. McDonald, Sebring.

HOLLYWOOD BAR ASSOCIATION: President Ralph R. Quillian, 1943 Hollywood Blvd.

HOMESTEAD BAR ASSOCIATION: President Thomas J. Walsh, 830 N. Krome Ave.

INDIAN RIVER COUNTY BAR ASSOCIATION: President John H. Sutherland, Box 157, Vero Beach.

JACKSONVILLE BAR ASSOCIATION: President Harold R. Clark, 203 American Nat'l. Bank Bldg.

LAKE-SUMTER BAR ASSOCIATION: President C. Harold Hippler, P. O. Box 445, Eustis.

LAKE CITY BAR ASSOCIATION: President A. K. Black, P. O. Box 527.

LAKELAND BAR ASSOCIATION: President Marvin B. Woods, P. O. Box 1714.

LEE COUNTY BAR ASSOCIATION: President Lloyd G. Hendry, P. O. Box 1111, Fort Myers.

MANATEE COUNTY BAR ASSOCIATION: President Walter H. Woodward, Professional Bldg., Bradenton.

MARION COUNTY BAR ASSOCIATION: President Louis O. Gravely, Jr., 407 Robertson Bldg., Ocala.

MARTIN COUNTY BAR ASSOCIATION: President William R. Scott, P. O. Bin 2, Stuart.

MIAMI BEACH BAR ASSOCIATION: President Herbert S. Shapiro, 420 Lincoln Road.

MONROE COUNTY BAR ASSOCIATION: President Allan B. Cleare, Jr., 604 Whitehead St., Key West.

NAPLES BAR ASSOCIATION: President Robert A. Scott, 443 S. Tamiami Trail.

NASSAU COUNTY BAR ASSOCIATION: President Thomas G. Hall, Florida National Bank Bldg. Fernandina Beach.

NORTH BROWARD BAR ASSOCIATION: President W. Marion Walton, Box 1637, Pompano Beach.

NORTH DADE COUNTY BAR ASSOCIATION: President Donald G. Miller, 1875 N. E. 163rd St., North Miami Beach.

ORANGE COUNTY BAR ASSOCIATION: President Heskin A. Whittaker, 60 N. Court St., Suite 3-B, Fidelity Bldg., Orlando.

OSCEOLA COUNTY BAR ASSOCIATION: President Ellis F. Davis, 4 Darlington Ave., Kissimmee.

PALM BEACH COUNTY BAR ASSOCIATION: President Frederick C. Prior, P. O. Box 45, West Palm Beach.

PASCO COUNTY BAR ASSOCIATION: President Sam Y. Allgood, Jr., 122 W. Main St., New Port Richey.

PUTNAM COUNTY BAR ASSOCIATION: President Bruce H. Davis, Box 527, Crescent City.

SARASOTA COUNTY BAR ASSOCIATION: President Arthur M. Bell, 1415 First Street, Sarasota.

SEMINOLE COUNTY BAR ASSOCIATION: President R. W. Ware, Box 1418, Sanford.

ST. JOHNS COUNTY BAR ASSOCIATION: President Charles R. Bennett, 178 Bay Street, St. Augustine.

ST. LUCIE COUNTY BAR ASSOCIATION: President Charles R. P. Brown, Box 1412, Ft. Pierce.

ST. PETERSBURG BAR ASSOCIATION: President Charles A. Robinson, Sr., 202 Parkview Bldg.

TALLAHASSEE BAR ASSOCIATION: President Rivers H. Buford, Jr., 601 Midyette-Moor Bldg.

THE BAR ASSOCIATION OF TAMPA & HILLSBOROUGH COUNTY: President Norman Stallings, Tampa Theatre Bldg., P. O. Box 3324.

VOLUSIA COUNTY BAR ASSOCIATION: President Melvin Orfinger, 110 S. Palmetto Ave., Daytona Beach.

WINTER HAVEN BAR ASSOCIATION: President Paul Ritter, P. O. Box 353.

THE SOCIETY OF THE BAR OF THE FIRST JUDICIAL CIRCUIT: President Charles S. Coe, Box 29, Pensacola.

SECOND JUDICIAL CIRCUIT BAR ASSOCIATION: President Roy T. Rhodes, 102½ South Monroe Street, P. O. Box 228, Tallahassee.

THIRD JUDICIAL CIRCUIT BAR ASSOCIATION: President Ernest M. Page, Jr., P. O. Box 16, Madison.

FIFTH JUDICIAL CIRCUIT BAR ASSOCIATION: President P. B. Howell, Sr., Bushnell.

EIGHTH JUDICIAL CIRCUIT BAR ASSOCIATION: President Osee R. Fagan, 212 S. E. 1st Street, Gainesville.

TENTH JUDICIAL CIRCUIT BAR ASSOCIATION: President Monte J. Tillis, P. O. Box 37, Bartow.

FOURTEENTH JUDICIAL CIRCUIT BAR ASSOCIATION: President Silas R. Stone, P. O. Drawer "O", Port St. Joe.

MEMBERSHIP BY CITIES

All members of The Florida Bar residing in Florida are listed alphabetically under the cities in which they reside.

Those who do not reside in Florida are listed separately, by state and city of residence, under "Out-of-State."

Members in military service are listed only under "Military Service."

Membership in the Tax Section is indicated by an asterisk (*); membership in the Real Property Section is indicated by a stiletto (†) following the name.

APALACHICOLA

Floyd, C. H. Bourke
McLeod, Eldon F.
McLeod, R. Don
Shuler, Jay A.

APOPKA

McLeod, Johnie A.
Wright, Robert C.

ARCADIA

Brown, R. E.
Dishong, William W.
Hays, Chesterfield S.
Hays, Gordon
Jones, Hugh Gilbert
Leitner, George
Leitner, Sumter
Lewis, Halley B.
Purvis, Lewis E.
Treadwell, E. D., Jr.
Treadwell, E. D., Sr.
Treadwell, John H., Jr.

ATLANTIC BEACH

Bull, Harcourt, Jr.
Martin, Henry Fletcher

AUBURNDALE

Kirkland, Lynn W.
Long, Latimer A.
Page, Ben Garnett
Stanley, Frank C., Jr.

AVON PARK

Collyer, Keith E.
Lanier, David F.
Nunnallee, Hue E.
Pardee, S. Colquitt
Rehrer, Mervin
Tompkins, Mattie W.†

BARTOW

Amidon, Roy H.
Bevis, Wm. F.
Blankner, Leonard F., Jr.
Bosarge, E. A.
Boswell, C. A.
Burgess, F. B.
Campbell, Monterey, III
Crawford, R. B., Jr.
Edwards, M. H.
Flood, Edward C.
Grimes, Stephen H.
Henry, William O. E.*
Holland, Spessard L.
Huffaker, R. B.
Judson, V. R.
Kelly, Clifton M.
Kittleson, Henry M.†
Lane, A. H.
McRae, Wm. A., Jr.
Rogers, D. O.
Smith, Chesterfield H.
Stidham, Wofford Hampton
Tillis, Monte J., Jr.
Tomasello, Wm. P.
Wiggins, C. M.
Williams, Owen E., Jr.
Willson, Jesse H.
Wilson, Bradley C.
Wilson, Maurice J.

BELLE GLADE

Allen, Edward F.† *
Beck, Herbert D.† *
Hand, Frances R.
Jones, Claude S.
Mathews, Robert Earl, Jr.

BLOUNTSTOWN

Adams, J. Frank
Bailey, Wilson L.
Callaway, E. E.
Knight, Marion B.
Mayo, Virgil Q.

BOCA RATON

Brannen, Paul John, Jr.
Fox, Leo Justin
Hallman, William Henry
Honchell, Robert I.
Kurzinger, Arnold F.
Sayre, William Louis†
Weaver, Leon F.

BONIFAY

Belser, Harvie J.
Brown, Clyde R.
Drummond, A. P.
Griffith, J. Paul

BOYNTON BEACH

Fruda, Ronald J.
Griffith, Robert F., Jr.
Humphrey, Joseph W. H.
Moore, Gene
Tomberg, Joseph

BRADENTON

Clowar, Lester E.
Cornwell, S. A.
Daniel, W. J.
Dye, Dewey A., Jr. †
Dye, Dewey A., Sr.
Fay, Edward Nicholson, Jr.
Goebel, Clyde C.
Goodrich, Warren M.
Grimes, E. Glenn
Grimes, William C.
Haley, D. G.
Hampton, Richard Alan
Hardy, L. W.
Harrison, George H.
Harrison, W. T.
Hensley, Robert E.
Hitchcolk, George R.
Hussey, Jerry R.
Hutchison, Francis A.
Johnston, Edgar J., Jr.
Kavanaugh, Elwin C., Jr.

Kimball, W. L., Jr.
King, George L.
Kirk, Samuel
Knowles, G. B.
Knowles, Gordon B., Jr.
Knowles, Robert E.
Lyter, H. B.
Manson, John C.
Miller, Jackson D., III
Ray, William J.
Register, Scott
Rickey, Robert A.
Schaub, Frank
Schultz, Robert Hill
Smiley, W. M. (Mack)
Smythe, G. P.
Stewart, Thomas Wilson
Story, Donald N.
Talley, Walter R.
Vanderipe, John F.
Wallace, James M.
Willcox, P. A.
Willis, Robert E.
Woodward, Walter H.

BRONSON

Anderson, Wilbur F.
Perdue, Grover C., Jr.
Rivers, William E.
Wasson, S. E.
Wilson, Horace S.

BROOKSVILLE

Coogler, M. A.
Johnston, Joseph E., Jr.
Lockhart, Clyde H.
McClung, Frank A.
McGee, Richard E.
MacKenzie, E. S.
Peacock, Sam C.
Whitehurst, James
Whitehurst, Leon
Whitehurst, Onan

BUNNELL

Cook, H. T.
Wadsworth, William L.

BUSHNELL

Davis, David A.
Fussell, Carroll W.
Getzen, J. C., Jr.
Howell, P. B.
Roland, A. M.
West, James W.

CEDAR KEY

Brooks, Richard J.
Hodges, T. R.

CHATTAHOOCHEE

Boykin, Risdon
D'Alemberte, Dan W.

CHIPLEY

Daniel, James N.†
Hudson, Amos
Mongoven, William J.
Rountree, Cecil A.
Shuler, Arthur K.

CLEARWATER

Allbritton, Owen S., III
Baker, Lee L.
Baker, Robert W.
Baskin, H. H., Jr.
Baskin, H. H., Sr.
Baxter, James A.
Bie, Norman, Jr.
Bird, John U.
Blanton, Herbert M.
Bonds, Jesse S.
Bonner, John R.
Brown, George L., Jr.
Brown, Herbert M.
Buckenmyer, Ed P.
Campbell, Courtney
Casler, E. B., Jr.
Castagna, William J.
Clark, Joseph Senator
Cobbey, Jean*
Cooper, A. T., Jr.*
Davant, J. C.
Davis, Richard C.
Douglas, L. Y.
Driver, B. J.
Everett, Joe Sherman
Finch, Alex D.
Ford, Edwin I., II
Freeze, Robert A.
Goza, William M., Jr.†
Hamilton, Thomas
Jones, M. H.
Jones, Milton D.
Jordan, Arthur W., Jr.
Kennedy, Gayen L., Jr.
Krentzman, Ben
Loeffler, Douglas Jay
Lowell, David Robert
McDermott, Robert J.
McManus, Fred J.
McMullen, Chester B., Jr.
McMullen, John Tweed†
MacKenzie, William M., Jr.
Marshall, Alfred P.
Mosley, Loyd C.
Muscarella, Frank J., Jr.
Nodine, William E.
Perenich, Guy N.
Phillips, Charles M., Jr.†
Phillips, Edgar John
Phillips, Lloyd M.
Pogue, Cyril
Polhill, John C.
Richards, Ralph
Rives, Howard P.†
Rowe, John W.
Samuels, Allen R.
Schoonmaker, F. Kiernan
Smith, George W.†
Smitzes, Stanley James
Tanney, William J.
Tench, Robert R.
Thompson, Harry L.
Todd, John Robert
Ulmer, Ray E.
Ware, C. E.
White, Jack F.†
Whitehurst, Leon, Jr.
Whitson, Ed S.
Wightman, William S.
Wilder, Fred Jennings
Wilder, Guss
Williams, Barry L.*
Wilson, Robert W.
Wolfe, William H.*
Young, Joseph C.

CLERMONT

Caldwell, Roy W.
Cork, T. C.
Daniel, C. Welborn
Frye, Alan Robert
Lee, William E.
Morse, Irving F.

CLEWISTON

Johnson, Harry Poe
Owen, William C., Jr.
Sikes, Fred C.

COCOA

Akridge, Wm. G.
Campbell, Lloyd
Cowart, Joe A., Jr.†
Cusic, Daniel W.
Dressler, James Ronold
Dykes, Roger F.
Edwards, Gus C.
Godbey, Robert
Griggs, Hubert E.
Harper, Samuel A.
Jackson, James J.
Meadows, Daniel N.
Rosier, Cecil R.
Roundtree, William H.
Shepard, John D.
Shepard, Walter C.
Snow, Russell*

COCOA BEACH

Irvin, William C.
Justice, Thurman G.

COCOA BEACH

McCarey, John E.
McGregor, Robert B.
Taylor, James Brooks

COCONUT GROVE

Arkell, William C., Jr.
Baum, M. Earl
Dumond, Joseph X., Jr.
Green, Gerald R.
Newbold, Edmund W.
Panton, Robert J.
Rowe, Willis R.
Theed, Clement L.
Theed, Robert W.
Van Enter, Eric C.
Van Hemert, M. H. Paul
Wainwright, Alice
Zahner, Robert D.

CORAL GABLES

Airth, G. E.
Allen, Norman Stanley
Alloway, Clifford C.
Antle, Vincent K.
Attalla, George A.
Barnes, Lee R.
Barone, Anthony Frank*
Barrett, John Richard
Battisti, Charles William
Becker, Mrs. Fay Liss
Bell, Burnice Harold
Binford, Ralph C.
Bobroff, Nathan C.
Boland, Charles E.
Boswell, Harry Douglas
Braemer, Hugh H.
Brake, Eileen Murphy
Brake, Robert M.
Branham, Charles T., Jr.
Brinson, Paul H.
Broadbent, Albert H.
Brooks, Roy H., Jr.
Burnes, James A.
Campbell, Robert W.
Carey, Daniel Henderick
Carroll, Charles A.
Cohen, Morris
Cohen, Murray G.
Cornett, Richard F.
Crouch, Norman E.
Curry, Howard
Davis, James A., II
Davison, Thomas, III
Dirse, Edward J.
Durant, Napoleon Joseph, Jr.
Dyer, John M.
Eggum, Joseph L.
Evans, Franklin Jay
Fascell, Dante
Felske, James I.
Fox, Arthur Edward
Frear, Seth R.
Futerfas, Irwin S.
Gale, Richard Murray
Gardner, Charles Francis
Goodman, Ashley
Greene, Harold Lewis
Guilford, Frank W., Jr.
Gustafson, C. Wesley
Harrison, Benjamin
Harvey, George H.
Hausler, Jeanette Fuller
Hawes, Fred C.
Healy, Andrew T.
Henderson, James A.
Hendrick, David H., Jr.
Hickey, Weyman
Hodges, Richard E.
Hoehl, Sidney, S.
Holland, John W.
Hornbuckle, T. S.
Horton, Mallory H.
Hubbard, Edwin L.
Jones, Roy Lee
Jureit, William F., Jr.
Karlick, Arthur W.
Kass, Sidney C.
Kelly, Edward S.
Kurtz, L. S.
Lally, Lawrence G.
Lee, Richard H.
Lehman, Donald Clark
Leonardy, Mrs. Herberta
Levenson, Irving B.
Lewis, William C.
Lindsey, John R.
Lindsley, Mrs. Anna Bray
Lopez, Rafael W.
McBride, Edward J.
McCaskill, G. E.
McCormick, Arthur Francis
McGee, Francis J.
McHenry, Harry L.
McHugh, James E.
McLeod, W. J., Jr.
McWilliams, Charles Henry
Margolis, Bernard
Maxey, Tom
Mayes, Thomas C.†
Michaels, Ralph W.
Miller, H. Jack
Miller, Howard Nathan
Monsanto, Joseph W.
Murphy, Joseph H.†
Murray, Daniel E.
Myers, Curtis A.
O'Brien, George Anthony
Padgett, Inman
Patteson, William V.
Pearson, Tillman
Pecor, Eugene Patrick
Persandi, George C.
Pickar, George H.
Pollack, Paul
Popper, David
Railsback, John B.
Rasco, R. A.
Reed, John C.
Reiss, Jack
Reynolds, Richard H.
Rhynard, Edward R.
Riley, C. A.
Roache, Robert E.
Ropos, Truman J.
Rush, James F.
Russo, Edmund P.†
Ryskamp, Kenneth L.
Schiller, Melvin D.
Scholze, Robert E.
Schrader,
Albert Ernest, Jr.
Schwartz, Martin S.
Seaman, Charles L.
Share, Norman A.
Shea, Robert V.
Shepherd, James Clay
Sheppard, Ben J.
Silverman, Harold M.
Spellman, Eugene P.
Spooner, Charles H.
Stephens, W. B.
Stern, David S.
Summers, Charnelle H., Jr.
Tennenbaum, Paul A.
Tittle, Fred N., Jr.
Tobin, Robert W.
Turner, Benj. W.
Vernis, Frank C., Jr.
Wayne, Theodore R.
Whitehurst, George W., Jr.
Whiteside, Thurman Andrew
Wilkey, Jerry Vann
Winegar, P. E.
Wolfe, Robert V.
Wood, William
Young, Joseph H.

CRAWFORDVILLE

Harper, George Lewis
Hudson, J. H.†
Porter, A. L.

CRESCENT CITY

Davis, Bruce H.
White, George K.

CRESTVIEW

Adams, Purl G.
Barrow, George W.
Barrow, William D.
Campbell, Clyde
Campbell, Ferrin
Powell, Gillis E.
Powell, Lloyd C.
Skillman, W. E.
Wade, Charles A.

CROSS CITY

Dunn, Royal C.
Edwards, O. O.

DADE CITY

Auvil, Gene H.
Barnes, W. Kenneth
Brewton, W. H.
Brewton, William Franklin
Clawson, Robert E.
Dayton, George†
Dayton, Orvil L.
Dayton, Orvil L., Jr.
Getzen, T. H.
Goodson, William Brittain
Hayward, A. J., Jr.
Larkin, E. B.
Larkin, W. M.
Luckie, Charlie, Jr.
Seaver, William H.
Tucker, Linton
Wagner, Eric E.
Wagner, Norma Jean

DANIA

Black, Archibal M.
Brown, Edward H.
Ryan, Archibald John, Jr.
Seay, Russell E., Jr.
Steele, John D.
Thomas, Norman R.
Walden, Clarke

DAYTONA BEACH

Adams, Isham
Andersen, Bjarne B., Jr.
Basch, Curtis
Becks, Berrien H.
Bertone, Richard Doro
Biesemeier, Harold
Black, David L.
Booth, Charles E.†
Borns, Lawrence W.
Boros, Marian†
Brass, B. F.
Brown, Adrian Worley
Buschman, A. E.
Byington, John S.
Caputo, Nicholas A.
Carnell, Darrel
Chastain, Robert A.
Cobb, Thomas T.†
Coble, J. Kermit
Cole, W. Warren, Jr.†
Conklin, Millard B.
Coukart, Arthur John
Crotty, Edmund William
Davis, French C.
Donovan, Mrs. Mae T.
Duffett, Henry P.†*
Durden, J. Robert
Edwards, Herman L.
Every, W. Richard†
Fink, Wesley A.
Fitzgerald, Fred
French, J. Compton*
Gardiner, W. J.
Ginsberg, Joseph
Gosney, Cliff B., Jr.
Grant, W. Cecil
Green, Alfred A.*
Green, Alfred A., Jr.
Grezik, Anthony J.
Grubbs, Lillian Elizabeth
Harvey, Paul W.*
Hawkins, Alfred E.†
Hevey, Hubert H., Jr.
Hill, Horace E.
Hirschman, Joseph
Holch, Samuel V.
Jaeger, Frederick S.
Josephson, Norton
Judge, W. W.
Karl, Frederick B.
Kinsey, Roy E.†
Koehler, Thomas A.
Krol, Joseph D.
Lancaster, Ollie, Jr.
Law, Lewis F.
Littlefield, Alex D., Jr.
Luther, Charles W.
McCardell, J. Elton
Malmberg, Ed P.
Massfeller, Max Frank
Moore, William T.
Nelson, James T.
Orfinger, Melvin
Ossinsky, Louis, Jr.
Ossinsky, Louis, Sr.
Ossinsky, Max I.
Parkinson, John†
Pierce, John E., Jr.
Pyle, Frank L.
Raymond, Paul E.
Reed, George Russell
Riegle, Horace D.
Selden, Ray S.
Sessions, Donald U.†
Shelley, Walter A.
Simpson, Thomas C.
Smith, Edward P.
Spence, Wm. A.
Stanier, John R.
Stewart, Leon F.
Strong, Donald M.
Tamm, John R.
Vincent, C. Aubrey, Jr.
Wagner, Maurice
Warren, Dan R.
West, Roger H.
Wilson, James R.
Wilson, Robert L.
Yenetchi, Ivan H.

DE BARY

Wren, William Stuart

DEERFIELD BEACH

Clarke, Russell Bernard
Grimditch, William H., Jr.†
Harrington, Robert Paul
Hauser, Ralph A.
Smith, Dorothy A.
Wutt, Robert Anthony

De FUNIAK SPRINGS

Beasley, Thomas D.
Campbell, A. G. Jr.†
Gillis, Stuart
Green, W. F.*†
Green, Walker S.
Preacher, S. M.
Thompson, Warner Paul
Underwood, R. B.

De LAND

Aberts, Norman D., Jr.
Ardaman, Mrs. Mary Jo
Banks, Wylie C.
Blount, Uriel, Jr.
Bride, David William, Jr.
Carter, Mrs. Catherine H.
Clary, Bruce E.
Clayton, James B.
Clayton, Ralph
Crandall, Clifford W.
Edmunds, J. Ollie
Edwards, Robert J.
Everett, Lloyd T.†
Foster, Maurice F.
Godbee, John R., Jr.
Graham, John L.
Hall, Warren E., Jr.
Howarth, Mrs. Mary S.
Hull, D. C.
Husfeld, Thorwald J.
Jernigan, Harvey J.
Jordan, Ray H.
Landis, Erskine W.
Mancinik, Frederick J.
Martin, Glen Wilfred
Mathas, Jess
Mattingly, John B.
Pearce, Richard W.
Rano, Ernest A.
Sams, Murray
Sanborn, Smith
Sands, Lawrence Orilas
Scarlett, Joseph A.
Sherman, William E.
Smith, Wallace R.
Socash, John E.
Stewart, Tom B.
Stoudenmire, C. A.
Tappy, Thomas N.
Taylor, Sidney H.†
Underhill, Amory
Whitehair, Francis P.
Wingfield, Robert H.

DELRAY BEACH

Adams, John H.
Brannon, L. H.
Byrd, C. Y.

DELRAY BEACH

Byron, Charles
Carpenter, William L.
Gezelschap, Carl G.
Gringle, Paul E.†
Holloway, Arthur T.
Koch, Paul M.
MacMillan, Neil E.
Moore, John
Newett, Harry T.
Nowlin, J. W.
Nowlin, James W., Jr.
Scott, J. Clinton
Spinner, John W.
Totterdale, Robert L.
Whitley, Rhea
Williams, John C.

DESTIN

Palmer, David W.

DOCTORS INLET

Triplett, J. I., Jr.

DUNEDIN

Argyros, Raymond A.
Dicus, William A.
Douglas, Dorothy
Dunbar, Carl O., Jr.
Freeborn, John Bertram
Kerr, Kenneth W.
Owens, James B.
Peebles, Fred T.
Satterfield, J. E.†

EAU GALLIE

Gleason, W. Lansing
Quick, Garrett Duane
Reed, John A.
Reynolds, James R.†
Woodson, James William

EUSTIS

Gaylord, Harry E.
Hippler, C. Harold
Huebsch, Neal D.
Reedy, Lewis F.
Reilly, J. Burnham
Stebbins, Frank W.
Wilkerson, John P.

EVERGLADES

Treadwell, Thomas L.

FERN PARK

Alexander, Wilson

FERNANDINA BEACH

Baker, Hinton J.
Fishler, Herbert William
Garcia, Edward V.
Hall, Thomas Gordon
McArthur, A. G.
Morgan, W. D.
Shave, Thomas J., Jr.
Thompson, Albin C., Jr.

FORT LAUDERDALE

Abbott, Norman C.
Abel, Robert C., III
Adams, Louis W.
Adams, Robert T., Jr.
Adler, Frank Charles
Akerman, Frank B.
Akerman, Mrs. Mildred S.
Alexas, Ernest A.
Allbritton, Wallace E.
Allsworth, Emerson L., Jr.
Amsden, James L.†
Anderson, Boyd H.
Anderson, Boyd H., Jr.†
Athanasakos, Elizabeth
Austin, L. Fred
Avery, Martin F., Jr.
Ayres, John D., Jr.
Barrs, Albert E., Jr.
Baughman, T. Minton
Baxter, Maxwell, Jr.
Beisler,
Anthony John Joseph
Bell, John W.
Berryhill, Thomas D.
Bethel, Garvan C.
Biewend, Robert E.
Bland, Fred R.
Bohn, Arthur J. J.
Booher, John Bentley
Boos, Julian H.
Brayton, David S.†
Brown, Robert A.
Bryant, Kenneth A.
Buckley, Francis K.
Bunch, Wellington E., Jr.
Burton, Robert A.
Burwell, Grace W.
Cabot, Linwood
Cabot, Ted
Camp, James D., Jr.
Carlon, John T., Jr.
Carratt, Harry G.
Carter, Jim H.†
Cartwright, Charles B.
Chancey, C. L.
Chancey, J. T.
Chanter, Robert W.
Cheaney, N. B.
Cheaney, Philip N.
Cobb, Robert E.
Coker, Thomas M., Jr.
Coleman, Curtin R., II
Coleman, J. W.
Cory, Richard J.
Crane, Walter D.
Crawford, Robert W.
Crim, Chas. H.
Crowley, Charles Desmond
Crum, James M.
Curtis, Robert M.
Dale, C. Shelby†
Damron, B. L.
Davis, Dorr S.
Davis, Robert J.
Dawson, Edwin P.
DeMar, Durward
Dickson, George G.
Douglass, John W.
Doumar, Raymond A.
Dressler, Philip
Dye, Paul
Eakin, Donald William
Edwards, James E.
Egan, Paul V.
Elliott, Joe C.
Ellison, Robert W.
English, George W.
English,
George Washington, III
Farley, Edward
Farrington, Cecil T.
Farrington, Otis
Ferris, Robert E.
Fetner, S. Ralph, Jr.
Fitzsimmons, Joseph A.
Fleming, Foy
Fleming, John W.
Frazier, Robert W.
Friedrich, J. Peter
Frier, Alvah H., Jr.
Galatis, Ted P.
Gardner, R. M.*
Garman, Howard P., Jr.
Gillespie, John Richard
Ginestra, J. F.
Glickstein, Hugh Selwyn
Goggin, Charles F.
Gore, George H.*
Gorman, Joe Wynne
Gregory, John Bascum, Jr.
Griffin, Harrison D.
Griffis, E. B.
Griffis, Elbert B., Jr.
Gundlach, William
Haines, Lewis D., II
Hainline, Theodore R.
Hamilton, Frank Myles
Hanna, Peter N.
Hare, Raymond J.
Head, Albert Branscomb
Heimburger, E. R.
Heinrich, Eugene L.
Hiaasen, C. A.
Hiaasen, Odel
Hodges, Joe E.
Hoyl, J. B.
Hubert, Joseph A.
Hull, Floyd V., Jr.
Huskins, John

Intravia, John J.
James, G. Earl
Jansen, Philip
Jordan, E. E.
Kelley, William J.
Kennedy, W. T.
Kerr, James B.
King, Charles J.
Kirsch, Richard R.
Krause, D. A., Jr.
Kruse, John D.
Lambeth, Douglas S.
LaMotte, Stewart F., Jr.
Leaird, George W.
Lee, J. Cail
Leonard, William F.
Lichtie, H. Spencer
Linus, James J.
Lloyd, John U.
Lyons, Robert Stuart
McCants, John M.
McCaughan, J. Russell†
McCormick, Robert Sawbridge
McCune, C. N.
Maire, Louis F.
Margaritis, Nicholas J.
Martin, G. H.†
Maurer, David E.
Maurer, Mark
Maurer, W. F.
Meadows, Clarence W.
Metcalf, Everett H., Jr.
Miller, Joel
Miller, William G., Jr.
Minnet, James F.
Monast, Charles H.
Moore, Edward A.
Morgan, Charles R.
Morris, John E., Jr
Morrison, Richard Winton
Morse, William Allen
Morton, Chesley Venable
Mowry, Ross E.
Murasko, Joseph Mark
Nance, Luther Clayton
Neely, John Starr, Jr.
Norman, Donald Hamilton
O'Bryan, Sam O., Jr.
O'Bryan, W. M.
O'Connor, Francis D.
O'Connor, William Henry
O'Toole, Robert J.
Owen, William P., Jr.†
Patterson, J. B.
Payne, John H., III
Pezoldt, Kenneth W.
Pierce, William Rich
Poling, William F.
Quick, William T.
Rawls, Raleigh Richard
Reddick, Thomas James, Jr.
Reid, Herbert Patrick
Richardson, George, Jr.
Robinson, W. J.
Rogers, Dwight L., Jr.
Ross, Julian E.
Ruden, Simon
Russell, John V.
Sandstrom, Ray
Sauls, Richard M.
Saunders, R. R.
Schmunk, Fred S., Jr.†
Schuler, Henry Robert, Jr.
Schwarz, Elton H.
Scott, Robert Clement
Sellars, Bayard Bellamy
Shankweiler, Richard Thomas
Shepherd, E. R.
Singer, Paris G.†
Skaf, Alfred J.
Sladon, Ronald B.
Smith, Gilbert A.
Sousley, Harry J., Jr.
Spear, Stephen A.
Stahl, Steadman S., Jr.
Staley, Roger H.
Stanford, John W.
Stevens, Kenneth George
Sutton, Hugh M.
Sweeny, James H., Jr.
Tatum, John R., Jr.
Tedder, George W.
Tedder, George W., Jr.
Thomas, William B.
Thompson, J. M., Jr.
Tolar, John N.
Tompkins, Thomas F., Jr.
Travelstead, Lee C.
Tucker, Morris C.
Walden, James H.
Warren, Lamar
Watson, Welcom H.
Weidling, C. P.
Weissing, Louis
Welch, James D.
Wells, Gerald Raymond
Wenkstern, G. E.
Weston, Orville M., Jr.
Whalen, Richard T.
Williams, O. Edgar
Windle, Warren O.
Wise, Charles J.
Wyman, Louis C.
Young, George L.
Zarcone, Carl J.
Zeiher, William A.*
Ziegler, Robert E.

FORT MEADE

D'Alessandro, Mrs. Carolyn Price
D'Alessandro, Warren H.
Patterson, Nat J.

FORT MYERS

Ahrenholz, L. T.
Alderman, Frank C., Jr.
Allen, George E.*
Carmine, William H., Jr.
Clarkson, Julian D.
Franklin, J. A.
Franklin, James A., Jr.
Friday, Elmer O., Jr.†
Gerald, Lynn

"Complete Trust and Commercial Services"

FIRST NATIONAL BANK IN FORT LAUDERDALE

East Las Olas Blvd. at 3rd Avenue

FORT LAUDERDALE, FLORIDA

MEMBER FEDERAL DEPOSIT INSURANCE CORPORATION
MEMBER FEDERAL RESERVE SYSTEM

FORT MYERS

Going, J. Clyde
Gresham, Travis A., Jr.
Hendry, Lloyd G.
Holt, Parker*
Knudsen,
Arthur Knute, Jr.
Kurtz, Thomas A.
Magaha, E. M.
Mellor, Fred H.†
Odom, Archie M.
Pavese, Frank A.
Roberts, Charles M.
Rose, William Lamar
Savage, John
Shafer, Robert T., Jr.
Shands, Thomas W.
Shaughnessy, Richard W.
Sheppard, John W.
Sheppard, W. A.
Sheppard, Walter O.
Sheppard, William A., Jr.*
Starnes, F. E.†
Stewart, Cyrus Q.
Stewart, William L.
Strayhorn, Guy M.†
Strayhorn, Norwood B.
Waldorf, Douglas L.
Ward, Wilson
Watson, Frank B. Jr.
Weaver, W. Ed., Jr.
Woolslair, John K.

FORT PIERCE

Becht, Charles E.
Benton, Charles P.
Bittan, B. A., Jr.
Brown, Charles R. P.†
Carlton, Thad H.
Carman, Charles R.
Cooksey, Byron Thomas
Crawford, Dewey†
Dame, Flem C.
Denison,
Edward O'Grady
Fee, Frank
Ford, Raymond
Frank, Irvin, Jr.
Gilbert, Spencer B.
Lewis, Royce R.
McCain, David Lucius
McCarty, John M.†
Nourse, Philip†
O'Laughlin, Elsie Merritt
O'Laughlin, Leroy A., Jr.
Parker, Otis R., Jr.
Rogers, Jack L.
Rogers, Walter M.
Sample, J. M., Jr.
Sample, Wallace†
Smith, Rupert Jasen
Stephens, L. O.
Stone, Charles W.
Sumner, Angus
Sumner, E. K.
Willes, Errol S.
Wilson, Ralph B.

FORT WALTON BEACH

Anderson, Joseph R.
Estergren, F. B.
Fleet, Erwin
Middleton, James W.
Parsons, A. Robert
Stewart, Charles D., Sr.

FROSTPROOF

Higginbottom, David B.
Sullivan, Rondo C.

GAINESVILLE

Adkins, A. Z., Jr.
Adkins, J. C., Jr.
Arnow, Winston E.
Austin, Keith C.
Avera, W. N., Jr.†
Baker, W. E.
Barber, William Henry, Jr.
Barnes, Ira Arthur
Barton, Philip
Bates, Horace G.†
Black, H. T.
Brewster, William, Jr.
Carlisle, Wayne M.
Carmichael, Parks M.†
Carter, Ira J., Jr.
Chace, James E.†
Chandler, William H.
Clark, Vernon W.
Clayton, Erwin A.*
Clayton, James E.†*
Cotton, James W.
Cross, J. Emory
Crouch, T. Allen†
Day, James W.†
Deinzer, Harvey T.
Dell, S. T., Jr.
Dickey, Carlos R.
Douglas, Barton T.
Duncan, Harry C.*
Duncan, T. E.
Entz, Noel W.
Enwall, H. O.
Fagan, Osee R.†
Freeland, James J.*
Gaitanis, Louis A.
Gehan, Mrs. Clara Floyd†
Getzen, Samuel W.
Glicksberg, Mandell†
Goddard, Carey
Graham, L. William†
Gray, Henry L.
Greenman, J. R.
Hampton, William Wade
Hipp, Jacob Edward
Horner, William J., Jr.
Hoyt, Brooks Pettingill
Jenkins, Joe C.
Jenkins, Joe C., Jr.†
Johnson, Edgar Leo†
Johnston, E. Covington†
Jones, Herbert John†
Keeter, Aden
Krim, Fred J.
Lazonby, J. Lance.
Long, William N.
Lowry, Jack R.†
Maloney, Frank E.
McCoy, Francis Tyrone
McDonald, Harry H.
McGowan, Joseph A.†
Murphree, John A. H.
O'Neal, W. C.
Peterson, Erhart G.
Pridgen, Ila R.
Reynolds, W. D.†
Scruggs, S. L.†
Smith, A. Bradford
Strickland, Delphene C.
Tench, Benmont, Jr.
Thomas, Ralph L.
Trusler, Harry R.
Watson, William B., Jr.
Wershow, James S.*
Willcox, Joe C.
Williams, Malcolm R.
Wilson, Richard J.
Wyatt, John W.
Wyatt, Madie B.
Yonge, Philip K.

GREEN COVE SPRINGS

Anderson, Berwick
Bell, A. H.
Bell, Mrs. Susie S.
Gordie, Richard C.
Hatcher, F. M.
Jennings, T. J., Jr.
Rivers, Thomas J.
Sapp, J. C.

GROVELAND

Brett, H. James
Weir, Clayton J.

GULFPORT

Doss, Noble C.

HAINES CITY

Dewell, John H.
Huie, Gordon C.
Huie, J. Howard
Stokes, Sherwood L.†

HALLANDALE

Brady, Richard E.
Crouch, S. Lee
King, John Patrick
Long, Quentin V.
McConnaughey, Robert S.
Ransburgh, Henry
Ward, Fred J.

HIALEAH

Anderson, Kevin A.

Bishop, Warren A.
Blekum, Elwood
Boone, Conway E., Jr.
Boyd, Joseph Arthur, Jr.
Carlson, Arthur A.
Featherstone, Harold G.
Grimm, Clifton L., Jr.
Hartley, Melvin G.
Hawkesworth, J. Arthur, Jr.
Jacobs, Paul S.
Knuck, Francis X.
McBride, Howard E.
Martin, Elgar J.
Miles, Ralph F.
Model, Jacob
Muldowney, John Bernard
Nelson, Ralph C.
Palmer, Alfred Roine
Palmer, Robert M.
Piquette, William J.
Pohan, Michael
Reiniers, John B.
Robbins, Sy A.
Roberts, Hubert G.
Rubiera, Celestino P.
Scharlin, Howard Richard†
Sepler, Daniel
Sepler, Richard M.
Stamey, Ernest N.†
Steen, Samuel
Stevens, Robert C.
Voight, Leonard P.
Whiteacre, Charles A.
Whitworth, Lewis Beaman, Jr.
Youngblood, Tom H.

HIGH SPRINGS

Rawls, Burton H.

HOLLYWOOD

Abrams, Maynard A.†
Anton, Paul B.
Beckerman, Stanley M.†
Behling, Raymond F.
Burke, J. Herbert
Burnstein, Myron H.
Butler, Robert B.
Cannova, Frank S.
Capley, Gerald W.
Clark, David Crosby, Jr.
Cobourn, Richard H.
David, Bennett Luther
David, Thomas E. (Ted)
DeTardo, Nicholas J.
Duncanson, Howard M.
Easthope, Joseph†
Ellis, T. D., Jr.
Fegers, Reinhold John
Flacks, William L.
Ford, Harvey
Forer, Edward L.
Franza, Arthur J.
Fuer, Robert E.
Glasel, Paul
Goon, Richard
Hodge, T. Paul
Hodkin, Fredric
Hoffman, Irving
Hood, Bruce A.
Hulmes, Donald W.
Hunter, William F., Jr.
Koenig, Paul Max
Landefeld, C. H., Jr.
Leben, Richard I.
Loveland, Steven
McDaniel, Mildred Lee
McMorrough, Edmond L.
Manning, Paul Robert
Marks, Benjamin
Mather, W. C.
Meyer, Lawrence Joseph
Moskowitz, Benjamin B.
Pallotto, George L.†
Paoli, A. C.
Quillian, Ralph R.
Reasbeck, R. Regis
Reichgott, George
Roads, James R.
Robbins, Leonard
Romanik, Leonard
Salter, Ben
Samuels, Judson A.
Satchell, Harold C.
Schlichte, Raymond A., Jr.
Simons, J. Jay
Southworth, William R.
Spencer, Sherwood
Stollberg, Ella Jo
Thomas, Thomas A.
Varon, Joseph A.
Watson, Jake I.
Yeslow, Jack
Zuckerman, Irving H.

HOMESTEAD

Adair, Sylvester P.
Benson, T. R., Sr.
Greene, Joseph David
Hodson, Thomas S.†
Jessee, M. Carter
Jordan, Ralph G.
Marks, Lloyd Sidney
Matousek, O. Ralph
Peskoe, Irving
Schild, Marvin
Turner, Vernon W.
Unruh, George M.†
Walsh, Thomas J.
Weber, Carl, Jr.

HOWEY IN THE HILLS

Thorn, Gerald A.

IMMOKALEE

Stanley, Richard M.

INDIAN ROCKS

Foye, George K.

INVERNESS

Bradshaw, Donald J.
Fitzpatrick, Charles B.
Johnston, Ernest C.
Scofield, George W.
Scofield, M. C.
Scofield, O. Frank
Williams, Lovick P.

JACKSONVILLE

Adams, Elliott†
Adams, John R.
Adams, W. H., III

Peninsular Abstract Company

ABSTRACTS OF TITLE - - TITLE INSURANCE

PHONE PARK 6-3431 Established 1921

INVERNESS, FLORIDA

FRANK D. SANDERS
PRESIDENT

(MRS.) FRANCES Q. KENNEDY
EXECUTIVE VICE-PRESIDENT

MEMBER
AMERICAN TITLE ASSOCIATION
FLORIDA TITLE ASSOCIATION

AGENT FOR
TITLE & TRUST COMPANY OF FLORIDA
JACKSONVILLE, FLA.

Not a branch or any other kind of off-shoot — it's the real "McCoy"

JACKSONVILLE

Alexander, Leon W.
Allen, J. Edward
Anderson, W. C.
Anderson, Walker A., Jr.
Ansbacher, Lewis
Arnold, John L.
Arnold, Walter G.
Ashby, Clarence G.
Austin, Richard B.
Avent, Robert M.
Axtell, R. R.†
Bailey, Cecil C.
Baldwin, George H.
Baldwin, L. W.
Ball, Harris
Ball, J. W.†
Barber, Elmer Pearce
Barfield, William D.
Barnes, Thomas W.
Barney, Ruby Fleming
Barr, Charles Wayne
Barrs, Burton
Barton, Quinn Ralph, Jr.
Bass, Loyd
Baxter, Lewis Rhea
Beakes, O. C.
Bedell, Chester
Bedell, Nathan
Belflower, H. E.
Bell, Osmond R.
Best, Jennings Henry
Black, Joseph C.
Blackard, W. Raymond
Blackburn, A. B., Jr.
Blackburn, June
Blalock, Charles M.
Blalock, S. Gordon
Blount, J. Henry
Blue, Victor
Boggs, Dean
Boggs, Lucien H.
Bolinger, Norman J.
Boone, Arthur T.
Booth, Edward M.
Bostwick, Charles Warren
Bostwick, William C.*
Botts, G. W.
Bowden, O. R. T.
Boyd, C. T., Jr.
Boyer, Tyrie A.
Briggs, John L.
Broadstreet, H. Thomas
Broetzman, Marie C.
Brown, Edward Earl
Brown, R. R.
Bruce, J. Donald
Bryan, Burton Conrad†
Bryan, Joseph Shepard, Jr.*
Bryant, Jones E.
Buchwalter,
Nichelson Edward
Buck, Lucius A.*
Buckman, Yardley Drake
Bull, Francis B.
Bunch, James H.
Butler, J. T.
Butler, P. Fred
Butts, Elliott W.
Byrd, Birt C.
Cain, Emory P.
Caldwell, Stafford
Cannon, Frank T.
Carlton, Mabry A.
Carter, W. A.
Case, Lawrence C.
Chambers, Jack Horne, Jr.
Clark, F. G.
Clark, Harold R.
Clarke, Edwin M.
Clarkson, P. Moody
Cleveland, W. A., Jr.
Cockrell, Alston
Coffee, Edwin C.
Coffee, F. V.
Colee, Harold, Jr.
Conroy, Francis P.*
Cooper, Charles P.
Corrigan, John Francis
Corse, John Doggut
Corse, Montgomery J.
Coulter, George S.
Cox, John S.
Crabtree, Albert M., Jr.
Crawford, J. T. G.
Crawford, Thomas H., Jr.*
Crenshaw, McCarthy
Criswell, W. S.
Crutchfield, Inman P.
Culverhouse, Hugh F.*
Cummings, Russell W.
Dandelake, George W.
Danforth, Alan H.
Daniel, C. Grady
Daniel, Jaquelin J.
Daniel, R. P.
Darby, Gregory J.
Datz, Albert J.
Davis, McKenney J.
Davis, Roger L.
Dawson, Carl D.
Dawson, William B., III
Deal, Keith M.
Decker, Frank C.
DeHoff, P. Donald
Delves, George T.
Dingle, Dennis R.
Dingwall, Thomas M.
Dittmar, C. Harris
Dixon, James H., Jr.
Donahoo, John W.*
Douglas, Zach H.
Dowling, Hugh R.*
Drew, Horace R., Jr.*
Duncan, Gordon A., Jr.
Duncan, Robert H.
Dunlap, Davisson F.
Durden, William L.
Duss, John S., III
Ehrlich, Raymond
Eilermann, Kenneth W.
Elliott, James N.
Elmore, Frank H., Jr.
Etheredge, James T.
Evans, Neal D., Jr.
Fant, Julian E.
Fay, Lawrence D.
Felson, Edgar M.
Fernandez, Ellis T., Jr.
Fink, Eli H.
Fink, Malvern B.*
Fischette, James A.
Foerster, David W.
Foote, Anderson M., Jr.
Fozzard, Harry B.
Frazier, William R.*
Freedman, Norman P.
Freeman, Judson
Frink, Russell L.
Gaddy, C. W.
Galant, Luke G.
Gates, Francis C.
Gay, J. Edwin
Gibbs, Delbridge L.†
Gibson, J. Donald
Gimbel, Allan G.
Glickstein, Joseph M.
Glickstein, Joseph M., Jr.
Glocker,
Theodore Wesley, Jr.*
Gobet, Mrs. Sidney S.
Godfrey, George Franklin
Golden, Irvin P.
Goldman, Joel L.
Goldstein, M. W.
Goldstein, S. William
Goodfriend, Sam
Gooding, Marion W.
Goodman, W. H.
Goodrich, Lewis E., Sr.
Graessle, Albert W., Jr.
Grant, William H., Jr.
Gray, Harry T.
Gray, R. W.
Greene, Cleveland Ray, Jr.
Griffin, Joseph B., Jr.
Grissett,
Wallace Edward, Jr.
Guest, Lee
Guthrie William C.
Guthrie, William C., Jr.
Gutman, Arthur J.
Haddock, Page
Hadlow, Earl Bryce
Haimowitz, Harold B.
Hale, W. Cory
Hallowes, William A., III

Hamilton, Francis P.
Hamilton, Theo
Hamilton, William A.*
Hardin, Alice Winiecke
Harrell, J. W.
Harris, F. Epperson
Harris, Nelson M., Jr.
Hart, Gerald R.
Harvey, William T.
Hazard, E. E.†
Hemphill, Edward S.
Hess, Charles R.
Hill, James P.*
Hillyer, F. C.
Holbrook, H. Leon, Jr.
Horner, Robert B.
House, Edith
Howard, John Paul
Howell, C. C., Jr.
Howell, Charles Cook
Howell, D. Chanslor
Howell, Donald W.
Howell, L. D.
Howell, William M.
Hubsch, Daniel F.
Hucker, Robert E.
Huffman, L. M.
Hulsey, Mark, Jr.
Huntley, Marion
Inglis, Clifford T.
Ingram, Porter W.
Isley, Hugh G., Jr.
Jackson, E. Thornton, Jr.
Jackson, Ernest D.
Jackson, John O.
Jacobs, Ernest J.
James, F. B.
Japour, Daniel A.
Jenerette, Noah H., Jr.
Jennings, Frank E.
Jennings, William G.
Jeter, William H.
Jobe, W. D.
Joel, Louis S.
Jones, Edwin L.
Jones, Morgan F., Jr.
Jones, Taylor
Jones, Warren L.
Jones, William D., Jr.
Karel, George H.
Kassewitz, Sam
Katz, Harry
Katz, Hyman
Kelly, Thomas E.
Kent, F. H.
Kerr, James K.
Kincaid, Harry G.
King, Clarence G., Jr.
King, D. Byron
Kirby, Thomas Malcolm
Kloeppel, Robert
Knight, Raymond D.
Knowles, Virgil E.
Koester, F. R. C.
Kurz, Louis
Kurz, Louis, Jr.
Lake, John E.
Lamson, Herbert
Lane, Edward W., Jr.
Langford, John Q., Jr.
Larkin, Thomas A.
Laseter, Robert Broughton, Jr.
Latham, Rhydon C.
Layton, A. Lloyd
Lee, J. L.
Lee, John W.
Lee, W. Sperry
Leemis, Lloyd C.
Leitman, Alvin A.
LeMaistre, Fontaine
Lenczyk, Frederick H.
L'Engle, Claude
L'Engle, Francis P.
L'Engle, John B.
Leonard, J. F.
Lester, Robert C.
Lewis, Bland P.
Lewis, David J.
Lewis, David R.
Lewis, Giles P.
Linning, W. Shannon
Long, Martin H.
Lorraine, Charles C.
Lovett, William D.
Luckie, Charles A.
McCarthy, Edward
McCollum, O. O., Jr.
McGriff, Releford
McIlrath, E. K.
McIlvaine, E. T.
McInarnay, William T.
McNatt, John M.
McNatt, John Mathews, Jr.
McNeill, A. D.
Mabry, Harvey
MacLean, C. Donald, Jr.
Maddox, Carlton Pierce
Madison, W. M.
Madsen, E. Coleman
Mahon, Lacy
Mahon, Lacy, Jr.
Mahoney, James W.†
Maness, William H.
Mann, J. Harlan
Mann, Walter Robert
Marees, John M.
Markham, J. Henson
Marks, Sam R.
Marr, F. William
Martin, Harold A.
Martin, Harry H.
Martin, Henry Fletcher, Jr.
Martin, Ralph H.*
Mathews, John E., Jr.
May, Philip S.
Mayo, W. T.
Meggs, F. M.
Merritt, Charles W.
Milam, Arthur W.†
Milam, George W.†
Miller, Mrs. Bette Towers
Miller, Charles
Miller, E. Robert, Jr.
Miller, James E.*
Mills, William B.*
Minor, Richard H.
Mitchell, E. C.
Mitchell, E. W.
Mizell, Jackson
Montgomery, Dorothea Broadbent
Montgomery, Robert Morel, Jr.
Moore, Milburn Marvin
Moss, Earle C., Jr.
Moyer, M. H.
Mulcahy, E. P.
Mullis, Claude L.
Murrell, Will O., Jr.
Murrell, Will O., Sr.
Muse, John P.
Muskoff, John W.
Myerson, M. H.
Naughton, Daniel A.
Nelson, E. John
Nelson, Warren A.
Newman, Nathan
Nichols, B. C.
Nichols, Harry Edgar
Noble, Fred B.
Norton, Elmer M.
Oakley, Thomas D.
Ogier, Dwight E.
Ogilvie, Claude
Olliff, Rufus Hudson
Osborne, H. P.
Osborne, Henry Plant, Jr.
Owen, Philip C.
Padgett, Mack H.
Panken, Herbert
Parrish, Edward S., Jr.
Patterson, Giles J.
Payne, Samuel L.*
Pearl, Martin J.
Peeler, C. B.
Peeler, J. M.
Penland, S. Perry
Perkins, D. W.
Permenter, J. Ray, Jr.
Perrine, Wayne H.
Pettyjohn, J. W.
Pierce, George A.
Porter, William J.
Poucher, Allen L.
Powers, Charles A., Jr.

JACKSONVILLE

Price, Emory H.
Proctor, George L.
Proctor, Sol H.
Ramsaur, Gray C.
Ramsay, Wayne K., Jr.
Randle, Richard L.
Raye, J. D.†
Reese, Frank Clyde, Jr.
Regero, C. J.
Reinstine, Franklin
Reinstine, Harry W.
Richardson, Ray W.
Riley, James I.
Ripley, Wayne E.
Rivers, William Nelson
Rizk, Fred S.
Roberts, Eugene Leslie
Roberts, William Ralph
Robinson, Ellwood R.
Robinson, R. R.
Rogers, W. T.*
Rogers, Walter F.
Rogers, Walter F., Jr.
Rogers, William H.†
Roquemore, John E.
Ross, Joseph H.
Rothstein, A. H.
Rowe, Robert L., Jr.
Rumph, J. Quinton
Rush, John A.
Sack, Martin
Safay, Emmet
Safer, Louis
Safer, Moe B.
Santora, John E., Jr.
Sarra, LaMar
Schevitz, Nathan
Schneider, Al L.
Schwartz, Dan R.
Scott, Alfred C.
Scott, Charles R.
Scott, F. A.
Scruggs, Frank H.
Searcy, H. M.
Sears, W. J., Jr.
Segal, Martin
Selber, Philip N.
Shea, Walter C.
Sheaf, John C.
Shepard, Clifford B.
Shepard, Marion R.
Shields, Bayard B.
Shoemaker, Miss L. H.
Siegel, Edward
Sikes, Herbert D.
Silver, Leonard
Simpson, Bryan
Simpson, Frederick Jackson
Sistrunk, Ralph E.
Skinner, Wilbur L.
Skipper, Etho W.
Skipper, Joseph K.
Slade, Thomas B., III
Slater, Claude K.
Smith, Claude, Jr.
Smith, Lindner, Jr.
Smith, Lloyd
Smith, Robert P., Jr.
Smith, Stephen P., Jr.
Smith, W. Gregory
Stallings, George B., Jr.
Stanly, Richard L.
Stanly, William A.
Stearns, Sam B.
Stewart, D. L.
Stewart, Tom B., Jr.
Stockell,
Henry Cooper, Jr.
Stockton, A. L. Waldo
Stockton, Gilchrist
Baker, Jr.
Stockton, William T., Jr.*
Stratford, Stephen
Stubbs, Dan H., Jr.
Sulik, John J.
Summersill, Lester
Sutton, George A. K.
Swanson, Carl Gustav
Taenzler,
Hans Gearhart, Jr.
Tanner, Robert E., Jr.
Tatum, Sledge T.†
Taylor, Alfred R.
Taylor, Coakley
Taylor, James S.
Taylor, Neil C.
Teate, John E.
Thacker, Marvin L.
Thames, George W.*
Thomas, L. W.
Thomas, Percy L.
Thomas, Warren E.
Thompson, Frank
Tjoflat, Gerald Bard
Tomlinson, Laurie W.*
Tomlinson, William Morgan
Toole, Clark W., Jr.
Towers, C. D.
Towers, C. D., Jr.
Towers, William B.
Troxler, Lanas
Turner, G. E.
Ulmer, Herman
Ulmer, Herman, Jr.
Vetter, Paul
Wahl, Harold B.
Walker, William S.
Warren, Julian
Watkins, Augustus A.
Watkins, John Barr
Watson, Frank L.
Watts, Olin E.
Waybright, Roger J.
Wayman, Jack F.
Webb, Philip A., III
Welch, Carlton L.
West, Mrs. Helen Hunt
Wheeler, Francis D.
Whitehead,
Robert Clifton, Jr.
Wigelius, Frank E.
Wiggins, Ernest C.
Wilensky, Joseph S.
Williams, Herbert A.
Williams, J. Palmer
Williams, R. E.
Wilson, Ray L.
Wilson, Samuel B.
Winegeart, B. L., Jr.
Winter, Alan C., Jr.
Wittschen, Otto
Wolter, Rutheled B.
Wood, Clarence M.
Worthington, Robin Fenton
Wurn, Lonnie
Wysong, Mrs. Cecile V.
Yates, J. A.
Yerkes, D. G.
Young, George C.*

JACKSONVILLE BEACH

Cowles, J. S.
Edidin, Theodore
Lipscomb, F. M.
Montgomery, Justin C.
Simpson, Raymond L.

JASPER

Avriett, Clayton
Harrell, F. B.
Rutledge, Ernest

JUPITER

Flanagan, A. A.
Ziegler, John

KENDALL

Bennett, Lloyd J., Jr.
DeLoach, Guion T.
Garrison, Marvin D.
Roberts, Samuel H.

KEY BISCAYNE

Peters, Jackson L.

KEY LARGO

Love, Herbert A.

KEY WEST

Albury, Hillary U.
Albury, Raymond J.
Albury, William V.
Caro, Thomas S.
Cleare, Allan B., Jr.
Esquinaldo, Enrique
Esquinaldo, Paul E.
Goberna, Ralph George
Gomez, Helio
Harris, W. Curry
Ketchum, B. W.

Lester, J. Lancelot
Lester, M. Ignatius
Lopez, Aquilino, Jr.
Lord, Raymond R.
Neblett, William R.
Porter, J. Y., IV
Quinn, John J.
Sauer, Robert F.
Saunders, Jack A.
Sawyer, Paul E.
Stone, Julius F., Jr.
Watkins, Tom O.
Youmans, Robert Coleman

KEYSTONE HEIGHTS

Prevatt, Myron C.
Tolles, Fremont W.
Walrath, Frank M., Jr.

KISSIMMEE

Brinson, Edward
Davis, Ellis F.
Kelley, Phillip R.
Lasseter, Hewen A.†
Overstreet, Murray W.
Overstreet, Murray W., Jr.
Rogers, Lawrence
Thacker, Jess Wilder
Thacker, Omer S.
Thacker, Russell Stephen

LA BELLE

Rider, Herbert A.
Stewart, Selden L.

LAKE ALFRED

Edmund, Jack Thomas

LAKE BUTLER

Driggers, A. L.
Maines, Hal Y.

LAKE CITY

Black, A. K.
Brannon, W. Brantley†
Brown, Clarence E.†
Buie, G. A., Jr.
Darby, Herbert F.
Farnell, R. W.*
Ferguson, W. J.
Hodges, J. B.
Jopling, Wallace M.†
Norris, John E.
Smith, Samuel S.
Thomas, Milo Irving, Jr.
Wilson, James Y.
Wilson, W. H., Jr.

LAKE PARK

Maynard, J. Frank, Jr.
Trammell, Clyde, Jr.†

LAKE PLACID

Davis, Hayward H.
Dunty, R. P., Jr.
Parham, Harry C.

LAKE WALES

Babcock, Mada Fraser
Bradley, Rawdon E.†
Bradley, Rawdon E., Jr.
Darty, George Glen
Gelnaw, Helen Carey
Horton, Lee R., Jr.
Johnson, B. A.
Mann, John Benjamin, Jr.
Martin, Joe Terrell
Myers, C. B.*
Nelson, R. Thomas, Jr.
Tillett, Boone D., Jr.
Woolfolk, Walter

LAKE WORTH

Altman, Zell H.
Bullock, Ira Van
Day, John R.
Ewing, William S.
Guthridge, Charles B.
Harvey, William M.
Horton, Kenneth J.
Jacob, Jerrold F.
Lammi, Edwin W.
Love, Francis E.
McCoy, C. L.
McGee, L. Frank
McGee, L. T.
Martin, Norman P.
Martin, William E.
Pierce, Charles D., Jr.
Price, Ben M.
Shoupe, Arthur H.
Sorgini, Richard C.
Travelstead, James E.
Van Voast, Peter Soane

LAKELAND

Allen, William P.
Bentley, Ed R.†
Billingsley, H. M.
Bronson, Richard A.
Bryant, Thomas W.*
Capps, James D.
Carr, George C.
Carter, Leonard C.
Carver, A. R.
Carver, William G.
Casebier, Herbert N.
Chastain, Charles F.
Cheshire, Olen W.
Chiles, Lawton M., Jr.
Clements, Ray*†
Daugherty, Ralph E.
Dooley, Donald W.
Ellsworth, Walter William, Jr.*
Fortner, W. Ray
Garner, J. Franklin
Haddock, R. Philip
Hahn, James Paul
Hursey, Frank
Hyatt, Richard H.
Janes, F. G.
Kibler, David Burke, III
Knight, E. M.
Laird, D. C.
Langston, B. G.
Langston, Bernard J.
Langston, T. M.
Love, William K.
McClurg, C. V.†
McClurg, E. C.†
McNeill, Lawrence
Manley, Walter W.
Martin, E. Snow
Martin, E. Snow, Jr.
Massey, M. Craig
Miller, Robert T.†
Norvell, William C.
Oxford, H. E.
Oxford, L. D.
Peterson, J. Hardin
Peterson, J. Hardin, Jr.
Petteway, Gordon
Roberts, Clyde L.
Rocker, Charles L., Jr.
Rogers, J. C.
Shafer, W. Wallace
Shannon, George T.
Sinder, Ned Frederick
Smith, Cecil B.
Smith, Raymond C.
Surles, A. R., Jr.
Townsend, Ernest A.
Trohn, Robert L.
Troiano, D. A.†
Tuck, Harlan
Walker, Emory E.
Watson, J. Tom
Welch, James S.
Woods, Marvin B.

LANTANA

Deacon, Mrs. Anne E'del
Gedney, Jerome D.

LARGO

Dunlap, William P.
Koslow, Harry
McMullen, Daniel Drayton
Morrison, Tom B.
Porter, R. H.

LEESBURG

Cherry, John F.†
Collins, Herbert C.
Davis, Rantson Edward
Floyd, William P.
Futch, Truman G., Jr.
Giles, Z. D.
Gorman, P. C.
Howell, P. B., Jr.

Mulholland, James Ralph
Oldham, Gordon G., Jr.
Pierce, Robert E.
Pringle, H. L.†
Robinson, W. F.
Sellar, Charles B. P.
Warren, Walter
Wells, C. Rogers
Willis, C. J.

LIVE OAK

Airth, Alfred T.
Blackwell, J. L.
Bryson, J. W.
Hearn, John Melvin
Slaughter, Wm. Randall

LONGWOOD

Green, Curtis J.

LUTZ

Sheppard, Hubert F.

LYNN HAVEN

Campbell, F. M.

MACCLENNY

Burnsed, B. R.
Crews, John
Griffis, Erle L.

MAC DILL AIR FORCE BASE

McCarthy, Albert G., III

MADEIRA BEACH

Battaglia, Anthony Sylvester
Bloodworth, James E.
Parker, Carl G.
Parker, Emerson L.
Thomas, H. Leighton
Wallace, Louis Wayman

MADISON

Cowart, R. E.
Davis, W. Turner
Graham, Frank A., Jr.
Horne, R. C.
Lanier, David
McChesney, William
Page, Ernest M., Jr.
Rowe, R. H.

MAITLAND

Benson, Charles Francis
Bentley, Gilbert

MARATHON

Cunningham, Ralph E., Jr.
Swanson, Mrs. Betty Jane

MARIANNA

Barnes, Ben. F.
Campbell, Mary G.
Carter, John H., Jr.†
Lewis, Hays, Jr.
Mayhall, Clyde
Moore, James Ervin
McCrary, Robert L., Jr.
Pierce, Robert S., Jr.
Pooser, Wankard L.
Rawls, John S.
Smith, W. A.
Solomon, B. L.
Travis, Kenneth L.
Welch, E. C.

MAYO

Adams, Hal W.

MELBOURNE

Cambron, Charles R.
Carney, Herschel W.
Gleason, William H.
Herin, G. Garlan
Kelley, Patrick A.
Kirby, J. H.
Lawrence, Richard A.*
Mattox, Thomas F.
Miller, Paul P.
Muldrew, Richard B.
Poe, Harvey C., Jr.
Rossetter, A. T.
Storms, Elting L.
Trader, Edward L.
Vaughn, W. J.
Waddell, Tom, Jr.
Watts, Arnold
White, Grady Woodrow
Williams, Charles A.

MERRITT ISLAND

Conrad, Wilfred Harold
Hosemann, A. J., Jr.
Miller, William Leo

MIAMI ▼

Abney, A. Chester
Abrams, Israel
Abras, James E.
Achor, John W.
Achor, Robert L.
Adams, Richard B.
Addison, James Colburn
Adel, Oscar A.†
Adelman, S. Howard
Adkins, M. R.
Admire, Jack G.
Agronow, Benjamin
Aguilera, Ralph H.
Albert, Harvey Paul
Alberti, A. John
Albion, S. George†
Alderson, Thomas Gent
Alexander, Sol
Ali, Angelo A.
Allan, Charles K.
Allison, John F.†
Alper, William M.
Alpert, Leo M.
Alter, Samuel Ashe, Jr.
Altshuler, Richard
Alvin, William R.
Amansec, Perfecto
Amari, Romeo A.
Ames, Mervyn L.
Ammerman, Jonathan E.
Anderson, Cromwell A., Jr.
Anderson, Duane
Anderson, Linwood W.
Anderson, Robert H.
Anderson, Seneca B.
Anderson, Thomas H.
Anton, Alfred John
Apfelbaum, Walter A.
Applebaum, Julius
Apte, Stanley Howard
Armstrong, John D.*
Aronovitz, Abe
Aronovitz, Alfred
Aronovitz, Sidney M.
Arrington, Henry H.
Asti, Robert
Atkins, C. Clyde†
Atkins, Edward J.†
Atkinson, Edith M.
August, Arthur J.
Baccus, James A.
Bader, Robert M.
Bailey, William W.
Baker, Alec
Baker, H. Paul
Baker, John E.
Balaban, Henry L.
Balikes, Thomas N.
Bandel, Louie
Banick, Richard Stephen
Barfield, Bruce L.
Barkan, Charlotte Joy
Barken, Aaron H.
Barmack, Donald B.
Barnes, Claude M.
Barnhill, Phillip C.
Barns, Paul D.
Barns, Paul Dryden, Jr.
Barry, Thomas H.
Barwick, Howard Eugene
Baskin, Leonard D.
Baskin, Meyer A.†
Bassett, Harry Lewis
Batcheller, David S.
Batchelor,
Douglas de Vane
Bates, J. R.
Bauer, David J.

▼ Also, please see Miami Shores, Miami Springs, South Miami, North Miami, Miami Beach, North Miami Beach, Coconut Grove, Hialeah, Opa Locka, and Kendall.

Baya, George J.
Bazemore, Walter O.
Bazzano, Stephen F.
Beamish, Richard J., III
Bearden, Ralph H., Jr.
Beatty, E. Paul
Beckham, Robert Jordan
Beckham, Walter H.
Beckham, Walter Hull, Jr.
Behne, William R.
Beigel, Morton M.*
Bell, Douglass
Bell, Iris Y.
Bell, R. K.
Bell, Walter D.
Benjamin, Amos
Benjamin, Julian R.
Bennett, John Brennen
Benton, Herbert R.
Berger, Samuel Benson
Berger, Sidney J.
Berglund, Paul R.
Bergson, Sydney S.
Bergstresser, Richard B.
Berk, I. B.
Berkman, Jason M.
Berliner, M. Jay
Berman, Bernard
Bernstein, Albert B.
Bernstein, Arthur Harold
Bernstein, Barney
Bernstein, Saul
Bethencourt, Antonio V.
Bickow, Harold B.
Bieley, Alfred D.
Billbrough, Sylvester B., Jr.
Billingham, Ira E.
Billings, Jared Malone, Sr.
Birmelin, Robert C.
Bisz, Mrs. Daisy
Bittel, Jordan
Black, John Wm.
Black, Leon David, Jr.
Black, Margaret F.
Blackard, J. T.†
Blackwell, T. J.
Blackwell, W. L., Jr.
Blakley, N. N.
Blanton, John R.
Blanton, W. F.
Blatt, Gerson
Block, Irwin J.†
Block, Jack
Blomqvist, Erik J., Jr.
Bloom, Sam
Bloomberg, David M.
Bloomberg, Robert L.
Bludworth, Glenn
Blume, Herbert Leonard
Boardman, Edward F.
Bodner, Charles J.
Bodzin, Sidney Maurice
Boehme, Harry, Jr.
Boland, Charles E.
Bolles, George C., Jr.
Bond, John T.
Bonidy, Austin O.
Bonsteel, L. S.
Booth, Joe Brown
Booth, John P.
Booth, Richard Ross
Botts, Fred
Boureau, H. N.
Bowen, Crate D.
Bowen, Joseph F., Jr.
Boyce, Eldon L.
Boyd, Alan S.
Boyd, Melvin Thomas
Boyer, John H.
Boyle, James J.
Boyle, Thomas E.
Bradbury, A. E.
Bradbury, Mrs. Betty F.

ABSTRACTS • TITLE INSURANCE • ESCROWS • MORTGAGES

NATIONAL TITLE
INSURANCE COMPANY

151 S. W. 27th AVENUE
MIAMI 35, FLORIDA

Bradford, A. Lee
Brady, Patrick A.
Brand, Leonard A., Jr.
Brandt, Robert Ervin
Brannen, Joe Carchner, Jr.
Branning, H. Pierre
Braswell, Julian H.
Brautigam, George A.
Breslow, Charles B.
Bretan, Herman I.
Breuel, Harold C.
Brigham, E. F. P.
Bright, Carroll D.
Brilliant, Meyer M.
Brion, John D.†
Brissette, Armond J., Jr.
Britton, Thomas C.
Brodnax, Samuel Augustus, Jr.
Brody, Alan B.
Broeman, Dwight W.
Brooks, Marion
Brown, C. Frederic
Brown, Clarence
Brown, Edward A., Jr.
Brown, George Earl
Brown, J. Thomas†
Brown, Sylvester Charles
Brown, Willard R.*
Brown, William Archie
Brumer, Michael
Brunstetter, Roscoe
Buchmann, George A., Jr.
Buck, Lowell Orr
Buck, Mitchel
Budd, Garland M.
Budzinski, C. J.
Buker, Charles E., Jr.
Bungard, Maurice Z.
Burkhart, James F.
Burnett, Henry
Burr, Raymond O.
Burton, M. Dudley
Burton, William M., Jr.
Butts, Frank L.
Byron, Frank B.
Caiden, Stanley D.
Cain, Henry M.
Campbell, George
Campbell, Park H.
Campbell, T. G.
Canale, Joseph
Cannon, John B.
Cannon, Pat
Capuano, Nicholas James
Cardone, Leonard P.
Carey, Wesley Gordon
Carlisle, Vernon Robert
Carlson, Paul Aldrin
Carlton, Douglas M.
Carr, Henry
Carr, Hilton R., Jr.*
Carreras, Juan I.
Carrier, Hugh M.
Carruthers, John, II
Carson, Samuel O.
Carter, Frank
Carter, Richard C., Jr.
Carvajal, Alfred Michael
Casey, Robert L.
Casper, Mark
Cassel, Marwin S.†
Castor, Donald Franklin
Cauthen, Charles R., Jr.
Cease, Harold
Chadderton, Harry J., Jr.
Chadroff, Seymour
Chambers, Robert O.
Chappell, Dan
Charles, William W.
Chastain, Mrs. Dixie Herlong
Cheren, George
Chern, Marshall M.
Chickering, William E.
Choate, Emett C.
Chowning, John S.
Christie, Francis J.
Christie, Irwin G.
Christie, John V.
Christmas, Randall N.
Cicero, John E.
Claiborne, Robert C.
Clar, Henry William
Clark, Arthur S., Jr.
Clark, George T.†
Clarke, Richard Gerald
Claughton, Edward N., Jr.
Clements, Allen, Jr.†
Clements, Allen C.
Cleveland, William LeRoy
Cline, O. B., Jr.
Cohen, Albert N.
Cohen, Bart L.
Cohen, Burton M.
Cohen, Harold J.
Cohen, Herman
Cohen, Jerome Jules
Cole, James M.
Cole, Robert B.*
Coleman, B. R.
Collins, Everett A.
Collins, Robert Oscar
Colson, W. W., Jr.
Colson, William Redmond
Coniglio, Philip J.
Connelly, John H.
Conner, G. C.
Cook, Philip
Cooper, James R.
Cooper, Ralph M.
Copley, Luther L.
Corlett, E. S., Jr.
Corlett, Edward S., III
Cornell, Errol S.
Cosgrove, Francis Frehiel
Cosor, Lewis Leff
Costanzo, Sarino R.†
Costello, James A.
Courshon, S. J.
Courtney, Mrs. Arlyne Ann
Courtney, Cliff
Cowart, Edward D.
Cox, Edgar E., Jr.
Craig, Robert E.
Crane, Nicholas A.
Crawford, Grady L.
Crawford, James Moore†
Creel, Joe
Crockett, Jerry B.
Crofton, George R.
Crow, Lon Worth, Jr.
Crowder, Charles J.†
Culbreath, W. R.
Cullen, Ralph O.†
Culver, Chandler F.
Cumpiano, Patria A.
Cunningham, Arthur B.*
Curran, Marshall G., Jr.
Curry, Cecil C.
Curry, L. Earl
Curtis, Robert J.
Cushman, L. J.
Cutler, A. Budd
Czebrinski, Chester C.
Daner, Reba Engler
Daniels, Carroll Samuel
Daniels, Edward C., Jr.
Dauber, John G.
Daugherty, W. Emory, Jr.†
Davant, Fred C.
Davis, Arthur S.
Davis, Darrey A.
Davis, Edwin L.
Davis, John E., III
Davis, Joseph I.
Davis, Mrs. Mattie Belle†
Davis, Roger Edward†
Davis, William H.
Davison, Harry P.
Davison, Thomas, III†
Dawes, William Redin
Dean, Goble D.
DeCarion, George H.*
Deckelman, Arthur D.
Deehl, Robert M.†
DeJarnette, H. Reid
Dekle, Hal P.
DeLucca, Anthony J.
Del Valle, Alfred M.
Demos, Angelo P.
Demos, Charles Mark
Dence, Walter Edward
Denham, Raymond O.†
Derfus, Franklin Anthony
Didrence, Joseph Jay

Diliberto, Maurice M.
Dirse, Victor J.
Dixon, Howard W.
Dixon, James A.
Dixon, James A., Jr.
Dixon, Monroe
Dodd, James A.
Dolan, Mrs. Jo Dunn
Dollar, Delton T.
Dombrowsky, Alan H.
Dougherty, Edward C.
Dougherty, James C.
Dowling, Frank B.
Doyle, James E., III
Doyle, Richard Barron
Drake, George W.
Dressler, A. C.
Drucker, David
Dubbin, Albert
Dubbin,
Murray Harrington
DuBois,
Edward Lawrence, Jr.
Dudziak, Leonard J.
Duff, Thomas B.
Duhig, John H.
Duke, Byrd V., Jr.
Dunigan, Walter C.
Dunn, Irving
Dunn, James Sheridan
Dunn, Neal J.
Dunwody, Atwood
Dunwody, William E., Jr.
Durant, Harry L.
Durant, John Peter
Durant, N. J.
Durham, James F., II
DuVal, Harvie Sheffield
DuVal, Hugh F., Jr.
DuVal, Robert G.
Dwyer, Raymond J.
Dyer, David W.
Dymond, Lewis W.
Eakle, Jack H.
Earnest, James H.†
Earnest, Ray M.†
Eaton, Joe O.
Eckhart, James F.
Edelman, Phillip
Edrington, Oscar C.
Edwards, Carlos L.
Edwards, Roger H.
Eefting, Ronald M.
Efronson, Sidney
Efthimiou, Gus, Jr.
Egert, Leonard G.
Ehrich, Gerard
Ehrlich, Clemen J.
Eichenbaum, Bernard L.
Eldred, Quentin T.
Ellis, Elgar P.
Ellis, Robert Winthrop C.
Ely, Robert B.
Emanuel, David Edward
Engel, Daniel William, Jr.
Engel, Max Philip
Engel, Talila
Engelberg, Philip G.
Engelhardt,
Theobald H., Jr.
English, Morton
Epperson, Clyde A.
Epstein, Theodore M.
Erstling, Julius H.
Eskenas, Victor H.
Essen, Ben
Esslinger, W. F., Jr.
Essner, Gene
Everett, George B.
Everhart, Thomas B.
Eyles, H. H.
Ezell, Boyce F., Jr.
Faber, Marx M.
Fabing, William D.
Faircloth, Earl
Falk, Jack A.
Falk, Louis
Fann, William F., Jr.
Farbman, Harry J.
Faske, Adele Segall
Faunce, Sanford S.
Fay, Peter Thorp
Featherstone, Leland B.†
Feibelman, Herbert U.
Feldman, William
Fensholt, Robert B.
Ferdie, Ainslee R.
Ferer, Pearl R.
Ferguson, John V.
Ferguson, Thomas S.
Fernandez, Carlos B.
Ferrara, Joseph A.
Ferrell, Milton Morgan
Ferrell, Ralph H.
Ferrero, Danton V.
Ferris, Stephen N.
Feuer, Gus
Feuer, Marshall N.
Field, Newton Rowe
Fine, Jerome
Fine, Martin
Fink, Jacob M.
Finkel, Jacob Maurice
Finn, Melvin
Fischbach, Hyman I.
Fischer, H. Eugene
Fisher, A. Alston, Jr.
Fisher, Mrs. A. Alston, Jr.
Fitzgerald, Joseph Michael
Fitzpatrick, Edward J.
Fitzsimmons John A.
Flanagan, William W.
Flick, Willis H.
Florence, Robert S.
Flowers, J. M.
Floyd, Robert L.
Flynn, William Joseph
Foard, Wallace B.
Fogel, Benjamin
Fogle, Lewis H., Jr.
Foisy, Paul A.
Foley, Walter J.
Foosaner, Aaron A.
Fordham, J. Raymond
Forman, Donald J.*
Forman, Gerald
Forman, Martin S.
Forrest, H. P. *
Foster, Hamilton Shaw
Foster, Roger Michael
Frank, David A.
Franklin, Alfred M.
Franklin, Gerald Irvin
Franklin, Weems L., Jr.
Franks, Aude C.
Frates, W. S.
Freed, Sanford
Freedman, Arthur
Freeland, Verne L.
Freeman, Frank E.
French, Dexter Spear
Fried, Mortimer
Friedman, Arthur S.
Friedman, Harold
Friedman, Leonard
Friedman, Milton A.†
Friend, Charles
Frost, Donald F.
Fry, Charles E.
Fuller, Richard S.
Fuller, William Otis
Gaine, Thomas J.
Gaither, William C.
Ganz, Joseph H.
Garber, Barry L.
Gardner, Douglas R.
Gardner, Frank Coffin
Gariepy, Clarence W.
Garrett, Joe W., Jr.
Garrick, Wallace Irving
Gars, Irwin S.
Gary, Martin W.
Gassen, Joseph A.
Gautier, Charles H.
Gautier, Lawrence P., Jr.
Gautier, R. B., Jr.
Gay, Russell C.
Geissler, Harry Conrad
Gelb, Monroe
George, Charles K.
George, Daniel C.
Georgeson, Gael R.
Gerstein, Richard E.
Gersten, Joseph J.
Gibbs, William W.
Giblin, Vincent C.
Gibson, Henry K.

Gilleland, George Franklin
Gillman, Louis*
Gillotte, Thomas F.
Ginsberg, Daniel L.
Girtman, John Charles
Givens, Robert H., Jr.
Gladson, Guy Allen, Jr.
Gladstone, William E.
Glasgow, Warren W.
Glazier, Donald N.
Glenny, James M.
Glick, Floyd S.
Glick, Louis
Gobbie, Evelyn M.
Gold, Jack Jacob
Gold, Myron
Goldberg, Herman
Goldberg, Louis B.
Golden, Robert
Goldman, Aaron
Goldman, David
Goldman, Jerome
Goldman, Mitchell M.
Goldman, Phillip*
Goldstein, Samuel
Goldstein, Theodore A.
Gomez, Joseph Maria
Gonshak, David M.
Goodman, David C.
Goodman, John Magnus
Goodman, Richard Irwin
Goodwin, David Coburn
Goodwin, L. Carey
Gordon, J. Fritz
Gordon, James Thompson
Gotthardt, Forrest E.
Gottlieb, Arthur G.
Gottlieb, Irving J.
Goudiss, Morton R.
Gould, Calvin C.†
Gould, Charles A., Jr.
Graham, George G.
Gramling,
J. Carrington, Jr.
Gramling, John C., Sr.
Gramling, W. Sanders
Graves, David A.
Graves, G. E., Jr.
Gray, Harold
Gray, W. L., Jr.
Greear, M. Carter
Green, Clinton
Green, Melvin L.
Greenberg, Charles M.
Greenberg, Melvin N.
Greene, Harold Allan
Greene, Jerome G.†
Greenfield, Alan Eugene
Greenfield, Arnold M.
Greenspahn,
Melvyn Gerald
Grevior, Arnold
Grier, John P.
Griley, Victor P.
Gropper, Charles F.
Groves, Asa Biehl, Jr.
Grundwerg, Moses J.
Guberman, Marvin B.
Gucker, Arthur J.
Guilmartin, James L.
Gunn, John H.
Gustinger, Alfred, Jr.
Gwinn, Walter E.
Hackney, Joseph A.
Hadley, Howard
Haft, Norman Francis
Hagglund, Clemens
Hall, Comer R.
Hall, Frank D.
Hall, M. Lewis
Hall, M. Lewis, Jr.
Halpert, Samuel C.
Hamann, Warren D.
Hamel, Louis J.
Hames, Dan A.
Hamilton, Curtiss B.
Hamilton, Orman L.
Hancock, Ben S., Jr.
Hannon, Samuel James
Hardwick, Richard E.
Hargrove, Charles T.
Harkness, John F.
Harmon, Alston O., Jr.
Harris, Grady C.
Harris, Marshall Stanton
Harris, Richard M.
Harrison, Burton
Hartog, Albert G.
Hartwig, G. E.
Harum, Albert Edward
Harvey, Stuart C.
Hastings, Lawrence V.
Haugen, L. G.
Haverfield, Robert M.
Haves, Stanley
Haycock, Ira C.
Hays, Richard J.
Haywood, Benjamin V.
Headley, Joseph Griffin
Hecht, Harry W.
Heckerling, Philip E.
Heffernan, David J.
Hefty, Caspar, Jr.
Heilker, Robert H.
Heiman, Eugene Charles
Heiman, Louis
Heller, Daniel Neal
Heller, George M.
Heller, Harold
Helliwell, Paul L. E.
Hellman, Lucille
Henderson, James C.
Henderson, Robert A.
Hendricks, B. E.
Hendricks, R. A.
Hendrickson, Olavi M.
Hendry, Norman C.
Henry, George H.
Herin, William A.
Herris, Irving
Hervey, Robert W.
Hewett, Ernest J.
Heyward, Jeanne
Hickey, Richard S.
Hicks, William M.
High, Robert King
Hill, A. Judson
Hill, Arthur T.
Hill, Ray
Hilliard, Pauline Beatrice
Hinckley, Harry Glenn, Jr.
Hirsch, Howard R.
Hiss, James L.
Hodsdon, Nicholas
Hoehl, John R.
Hoeveler, William M.
Hoffman, Carl T.
Hoffman, Charles Calvin
Hoffman, Lawrence J.
Hofmann, Robert
Hofmayer, Jerome C.
Hogan, Clifford S.
Hogan, Ritta Krawzyck
Hogsten, James C.
Holcomb, Lyle D.†
Holcomb, Lyle Donald, Jr.
Holladay, Durand A.
Hollahan, George L., Jr.
Hollander, Lawrence Irwin
Holmer, Carl, Jr.
Holt, George E.
Hoover, A. W.
Hope, Helen C.
Horkan, Thomas A., Jr.
Horton, Starr W.
Horwich, Richard Jay
Housen, Harry
Howard,
Frank Allan, Jr.
Howell, J. Cotton
Hudnall, Lonnie M.
Hudson, F. M.
Humkey, Walter
Hunt, Richard H.
Hurtak, John J.
Hurtenbach, William M.
Husak, Edward
Hutner, Bernard
Hutner, Herbert H.
Hutto, Victor B.
Huttoe, Arthur E.
Hyman, Paul G.
Hyzer, Leland
Imand, Frank T.
Isenberg, Michael M.
Isis, Herman T.

Isom, Rudolph
Ives, J. Cason
Jabara, Lloyd W.
Jabara, Ronald W.
Jackman, George L.
Jackson,
James Andrew
Jackson, Raymond Wesley
Jacobson, Bernard
Jacobson, Walter Balthaser
Jaczynski, Emil
Jaffe, Bernard R.
Jaffe, Frank
Jahn, George Napoleon†
James, Mrs. Edith
McIlvaine
Jameson, W. Kent
Jennings, Joseph F.
Jennings, Milton S.
Jensen, Arden E.
Jepeway, Louis M.
Johnson, Alfred E.
Johnson, Dunbar H.
Johnson, Edward B., Jr.
Johnson, J. D.
Johnson, Thomas C., Jr.
Johnson, Wyatt Headlee
Johnston, Thomas McE.
Jones, Calvin, M.
Jones, Claude R.
Jones, Ernest P.
Jones, Henry M.
Jones, Ralph M.
Jones, William Emmet
Jordan, Thomas J.
Julian, L. S.
Kaczaraba, William
Kahn, Lawrence H.
Kaiser, Julius H., Jr.
Kalback, Irvin F.
Kalenian, Clarence
Kalish, Leonard J.†
Kanner, Aaron M.
Kanner, Samuel J.
Kaplan, Joseph H.
Kaplan, Leon
Kaplan, Norman
Kaplan, Seymour
Karkeet, Rollo E.
Karo, William H.
Kass, Ernest I.
Kassewitz, Harold
Kastrenakes, George
Kates, George W.
Katz, David A.
Katzentine, A. Frank
Kaufman, Esther V.
Kaufman, Herbert E.
Kay, Iva W., Jr.
Kaye, Robert Paul
Kehoe, Emmett W.
Kehoe, James W. III
Kehoe, John J.
Keith, Kelvin Henderson
Keith, Seymour D.†
Kelley, John B.
Kelley, Robert Pierce
Kelly, Frank J.
Kelly, J. E.
Kelner, Milton
Kemper, George Kenneth
Kennedy, Andrew L.
Kenney, Richard P.
Kent, Arthur R., Jr.
Kessler, Alan B.
Kessler, Stephen F.
Keys, Jay Burton
Killian, A. Dan, Jr.
Killian, Alfred D.
Killoren, Mrs. Lavinia Redd
Kimball, Leonard L.
Kimbrell, Charles A.
Kimbrell, Homer Q., Jr.
King, Frank H.
King, Jack L.
Kirk, John E.
Kirtley, James D.
Kirtley, Susan
Klein, Edward S.
Klein, Harvey R.
Klein, Herbert M.
Klein, Murray Z.
Klohr, Howard E.
Knapp, Charles R.
Knapp, Jack Gates
Kneale, M. S. H.
Kneale, Malcolm Lewis
Kneibler, Arthur Wm.
Knight, Dewey
Knight, George Lincoln
Knight, James
Knight, James C.
Knight, Phillip Wayne
Kniskern,
Charles Beckham, Jr.*
Knott, Roderick
Knowles, Effie
Koeppel, Robert L.
Kogan, Gerald
Kogen, Max B.
Kolan, Edward S.
Koller, David
Koltnow, H. Robert
Konefsky, Samuel
Koppen, Robert A.†
Kornblum, Allen
Kotte, John A.
Kramer, Michael H.
Kravitz, Harold P.†
Kreisler, Alfred
Kruglak, William, T. II
Krystow, Henry W.
Kunkel, R. E.
Kurtz, E. B.
Kurtz, Henry E. B.
Kurtz, Robert E.
Kuvin, Herbert A.
La Fontisee,
Louis LeRoy, Jr.
Lake, John R.
Laks, Carl L.
Landy, Burton A.
Lane, George Edward, III
Lane, Robert C.
Lane, Wm. A.

FORMER FEDERAL AGENT

Examiner and Photographer of Questioned Documents

herman v. bennett

HANDWRITING EXPERT

Consultant on questioned Handwriting and Typewriting, Pens, Inks, Paper, Erasures, additions, falsifications, seals, stamps and questions of similar character Scientifically investigated.

Special Document Photographs prepared to accompany Reports and for Court Demonstrations. Your inquiry solicited on all matters pertaining to Handwriting in wills, contracts, anonymous writings, notes, deeds, books of account, election ballots, etc. Completely equipped modern laboratory, including ultra-violet and infra-red ray apparatus.

908-9 Olympia Bldg., MIAMI 32, FLA.

Office Ph: FR 9-4571—Res. Ph: FR 3-7534
Address—1345 S. W. 18th Street

References of integrity and ability furnished upon request.

Lane, William A., Jr.†
Langer, Marshall J.†
Lanham, Estil H.
Lantaff, William C.†
Larkin, Paul R., Jr.
Larotonda, Jerry
Larson, Gustave W.
Lasky, Lester
Latham, J. E.
Laufer, Paul H.
Lavelle, Roland J.
Lawson, Ben†
Leathen, John H.
Leddy, Mary A.
Lee, Thomas E., Jr.
Lee, Thomas Edison
Leeds, Martin
Lehman, Victor
Leib, Karl J., Jr.
Leitner, Steven U.
Lelchuk, Sheldon N.
Lemelman, David
Lemlich, Eugene
Lemlich, Martin
Lesko, John N.
Levenson, Emanuel
Levenson, Franklyn
Levenson, Laurence S.
Levey, Burton R.
Levin, Edward H.†
Levin, Leon
Levine, David
Levine, Irwin Stanley
Levine, Victor
Levinson, Abraham
Lewis, Irving E.
Lewis, John K.
Lewis, Myron H.
Lewison, Robert J.
Lieb, Joseph P.†
Liebman, James David
Lincoln, Lee
Lindsay, Charles F.
Lindzon, Jerry M.*
Linkroun, William H., Jr.
Lloyd, John Stoddard
Loewenstein, Nathan R.
Loffredo, Marco†
Lohmeyer, R. C.
London, Ernest J.
Lorbeer, Jack N.
Loughry, John R.
Louis, Paul A.
Louys, Robert F.
Lovett, Linton R.
Lowery, Albert C.
Lowman, Frank E.†
Lubel, Manuel
Lubin, Maxwell J.
Lubow, Stephen
Luby, Chester J.
Lucarelli, Frederick M.
Luethi, Harry A.
Lukacs, John
Lummus, Tom James
Lund, Richard M.†
Lupka, Alan R.
Lurie, Max
Lustgarten, Edward L.
Lyons, Norman R.
McBrayer, J. T.
McCarthy, Alfred Lee
McCluskey, William J.
McCormick, Donald C.
McCullough, Bernard Leo
McDonald, David, Jr.,
McDonald, David C., Sr.
McDonald, John M., Jr.
McDonald, Middleton
McDuff, Wilbur S.
McElya, Norris
McGrotty, Patrick
McIver, Richard M.
McKay, John G., Jr.
McKeachern, Daniel Crapo
McKenry, Carl E. B., Jr.
McKenry, Roberta M.
McLaughlin, Bruce
McLaughlin, Harry Lewis
McLeland, John A.
McMillen, Leonard R.
McMullen, Joseph F.
McNeil, Leonard G.
McNutt, G. M.
McNutt, John P.†
McQuaide, Earl G., Jr.
McShane, John Leo
McVeigh, James J.
MacArthur, R. M.
Macdonald, Malcolm M.
MacDonell, George N.†
Machek, Anna
Mack, James Lionel†
MacKenzie, Donald G.
Mackesy, John
Mactye, W. H.
Maer, Wallace N.
Magenheimer, Stanley J.
Magill, Edward Louis
Maginnis, Arthur E.
Mahoney, Daniel J., Jr.
Maisel, Sol
Majewski, Francis A.
Mallon, James Pratt
Malone, B. L., Jr.
Maloy,
Richard H. Williams
Malspeis, S. Philip†
Manker, William Morgan
Maraio, Armando
March, Donald F.
Marchant, Jeptha Power
Marcus, Bernard
Maring, Donald W.
Marks, Frank M.
Marks, Lloyd Stanley
Marks, Mark
Marks, Paul H.†
Markus, Julia
Markus, Mrs. Marilyn
Raynor
Marlin, Morris S.
Marlow, Homer Lafayette
Marsh, John D.
Marshall, James J.
Martin, Bernard
Martin, Melbourne L.†
Martin, William C.†
Mason, Edwin Lee
Massey, Arthur C., Jr.
Massey, M. Minnette
Mast, Everett Leo†
Matheson, Hugh M., Jr.
Matheson, Robert Hardy
Matteson, J. Harold
Matthews, C. Carey
Mattingly, Harry A.
Matturro, Dominick E.
Maxwell, Richard D., Jr.
Mayers, Isadore R.
Meadows, William A., Jr.
Medvin, Philip David
Mehrtens, W. O.
Meister, George Frederick
Melrose, Mary Jane
Meltzer, Paul P.
Mermell, Mac
Mershon, M. Luther
Methfessel, Herman
Meyers, Howard Alan
Meyerson, Murray Selbert
Michaels, Burton M.
Migoski, Walter J.
Militana, Benedetto J.
Militana, Salvatore
Milledge, DeBlois
Milledge, Stanley
Miller, Francis M.
Miller, George John*
Miller, Graham C.
Miller, Milton†
Miller, Norman
Mills, Charles F.
Mincer, Glenn C.
Mintzer, Jack S.
Mitchell, E. F.
Mitchiner, Joseph Elton
Mitvalsky, Milo Frank
Moliver, David
Monrose, E. W.
Montfort, Ralph R.
Moon, Chas. M.
Moore, Edward N.
Moore, Jack
Moore, James E.
Moore, James Willis
Morales, Nestor
Morales, Richard D.

Moredock, Howe E., Jr.
Moriber, Leonard
Morris, Joseph N.
Morrissey, Raymond A., Jr.
Morrow, S. Grover
Morrow,
William Howell, Jr.
Morton, Richard
Mosca, Jerry J.
Moschell, William E.
Mosier, Ken
Moskowitz, Karl H.
Muir, William W.
Mullen, Eugene T.
Mulligan, James C.*
Mullin, Thomas, Jr.
Mulloy, Gardner
Munson, Ray A.
Murphy, Dale E.
Murray, John Aiken
Murrell, Ethel Ernest
Murrell, John M.
Murrell, John M., Jr.
Myers, Kenneth Morton
Myers, Stanley C.
Nadeau, Herbert L.
Nadler, Joseph M.
Nance, James Homer
Nathan, Raymond G.
Neale, William James
Nedelman, Sam H.
Negretti, Gino P.
Neham, Harry
Nelson, Bowen
Nelson, Charles L.†
Nelson, Donald M.
Nelson, Suzanne R.
Nesbitt, Alfred F.
Netter, Charles H.
Neuman, Cyrus A.*
Neuwirth, Phillip A.
Nevins, Arnold
Newkerk, Gilbert B.
Newman, Frank Douglas
Newman, Nathan
Newman, Robert H.
Nicholas, George
Nichols, John B.
Nichols, Perry
Nicholson, Don G.
Niemoeller, Joseph V.
Niles, Palmer A.
Norton, Henry
Nottebaum, Walter E.
Novak, Robert J.
Nowak, Walter F.
O'Brien, Gerald A.
O'Connell, Thomas G.
O'Connor, Frank J.
Odekirk, Edward A.
O'Grady, George W.
Ohi, Eddie M.
Okell, George S., Jr.
Okell, George S., Sr.
Oldham, Frank C.
Olsen, Richard Henry
Olster, Evan
Onoprienko, George
Onuska, Stephen Thomas
Oppenborn, Henry L.
O'Quin, Mark
Orbach, Morton A.
O'Reilly, Vincent F.
Orr, George Eadie
Orr, John B., Jr.
Otto, Joseph
Pace, James G.
Pace, Johnson H.
Paczier, Alader E.
Pahules, Gregory M.
Pahules, Paul M.
Paige, Richard Russell
Paine, Phillip E.
Palermo, Peter R.
Palley, Sheldon Bruce
Pallot, E. Albert
Pallot, Norman S.
Pallot, Richard Allen
Pallot, William L.
Pappas, Eric W.
Papy, Charles C., Jr.
Pardo, Joseph
Park, William H.
Parker, J. Gwynn
Parker, James D.
Parker, Locke E.
Parker, Mrs. Olive Bean
Parker, W. F.
Parks, James R.
Parmelee, Mrs. Mildred L.
Parrish, G. David†
Parson, Franklin
Patrox, Fred
Patterson,
George Elliott, Jr.
Patterson, George L., Sr.
Patterson,
George Lowndes, Jr.†
Patterson, John H.
Patton, Stuart W.
Paul, Daniel P. S.
Paul, Drummond, Jr.
Paxton, Ralph B.
Pearson, Ray H.
Peck, James Hampton
Peck, Jordan B.
Pecor, Mrs. Delores
Staggers
Peeples, William H., III
Pelle, Michael A.
Pelle, Mrs. Millicent Brass
Peltz, Barnett
Pelzner, Howard N.
Pendzisz, Edmund S.
Penny, Fred M.
Pepper, Claude†
Pereno, August J.
Perkins, Joseph Alexander
Perry, A. N.
Perry, Morton Lee
Perry, Wallace F.
Perzan, William J.
Peters, William L.
Peterson, Ray A.
Petteway, W. Raleigh

American
TITLE AND
INSURANCE COMPANY
901 N. E. 2nd Avenue Miami, Florida
Authorized to issue title insurance in 31 states, Puerto Rico and the Virgin Islands
Capital, Surplus and Reserves in Excess of $3,500,000.00.

Pettigrew, Richard Allen
Phillips, David D.†
Phillips, Joe M.
Phillips, Louis
Phillips, Stanley S.
Phillips, William
Piccini, Alfredo Paul
Pickle, Cecyl L.
Pilafian, James
Pinnell, Louise R.
Pitts, O. E.
Podray, George E.
Polak, R. Lee
Policastro, Samuel
Pollack, James F.
Pollitt, Basil H.
Pomeranz, Edwin Sheldon
Pomeroy, George B.
Poole, John Gibbs, Jr.
Poorman, Edwin B.
Poppell, Mrs. E. A.
Porter, William M.
Powers, Samuel J., Jr.
Prebish, Harry W.
Pred, Stanley M.
Preddy, L. Norton
Preston, Will M.
Prevatt, Preston G.
Prevatt, Preston Llywellyn
Price, Joseph Edwin, Jr.
Price, William Clinton
Primm, Arthur Weeks
Pritchard, James W.†
Propper, Irving Harold
Pruitt, William Hamilton
Pruitt, William J.
Prunty, John W.
Psalidas, Andrew
Pucci, Gerard R.
Pyszka, Gerald E.
Quick, Ernest S.†
Quinan, Edward B.
Quinton, Albert E., Jr.
Radcliffe, Alex G. B.
Radebaugh, Otis B., Jr.
Raflo, Franklin
Raia, Alfred E.
Railey, Lilburn R.
Rainwater, James Samuel
Ralph, Richard F., Jr.
Ramer, Robert J.
Rand, Samuel J.
Rappaport, Oscar
Rassner, Monte K.
Rayman, Morey A.
Rearick, Francis G.
Redfearn, D. H.
Redstone, Irene Alice
Reece, James A.
Reeder, James P.
Rees, Lloyd Rodgers*
Reilly, Raymond Thomas
Reinhardt, William F.
Reisman, Joseph B.
Resnick, Frederick A.
Reynolds, Edwin Stanton, III
Rice, Jack R., Jr.
Rich, Charles J., Jr.
Ridarsick, Ernest
Rifas, David R.
Rifas, Earle V.
Rigby, Ernest E.
Rinehart, Hollis
Ring, Jack Samuel
Rivera-Cruz, Rafael A.
Robbins, Frank M.
Robbins, Joseph H.
Robbins, Sidney
Roberts, Ernest E.
Robinson, James Witt
Robinson, Lee Charles
Robinson, Lee L.
Robinson, Richard W.
Robinson, William Lee
Rodabaugh, Ralph D.
Rodenberg, James
Rodgers, Richard W.
Roesing, Emma
Rogers, Orville L.
Rogers, Mrs. Ruth Y.
Rogers, Walter S. Caldwell
Rohan, Laurence B., Jr.
Rolfs, J. H.
Rollins, Wilbur C.
Roman, William B.
Rome, Leslie C.†
Ronald, Alfred A.
Ronald, Seymour John
Root, Don L.
Rose, Carl W.
Rose, Warren Carey
Rosemond, St. Julien Palmer†
Rosen, E. David
Rosen, Leo
Rosenberg, Donald Stuart
Rosenberg, Morris
Rosenblum, Morton
Rosenhouse, David L.
Rosenhouse, M. H.†
Rosillo, Albert Pauls
Rosman, Marvin Alan
Ross, Arnold A.
Ross, Harry Michael
Ross, Robert Dawes
Ross, S. Blair
Roth, Arthur
Roth, Ernest A.
Roth, Leon A.
Roth, Martin
Rothenberg, Waldo G.
Rowe, J. M.
Rowley, Donald N.
Rubenstein, Albert J.
Rubin, Arnold
Rubin, Mark Robert
Rudner, Abe
Ruff, Wallace
Ruskin, Stephen L.
Russo, Edwin Fortune
Rust, Robert Warren
Rutherford, Vivion B.
Rutkin, Norman K.
Rutledge, Neal
Ryland, Mrs. Cassandra Wass
Saal, M. Lester
Sabatino, James R.
Sabatino, Louis
Sable, Andrew R.
Sadler, Ray Farrell*
Sager, Bertley
Sakowitz, Theodore J.
Saks, Herbert E.
Salley, George H.
Salmon, Philip V.
Salomon, Morris S.
Salzman, Gary I.
Sams, Francis W.*
Sams, Murray, Jr.
Samuels, Martin
Sand, Norman A.
Sanderson, R. Reid
Sandler, Alvin M.
Sanguino, Stephen, Jr.
Sapp, Alfred E.
Sater, Nathan
Satin, Daniel Gerard
Sawyer, Herbert S.
Saxon, Martin S.
Schaffer, Melvin
Scher, Frederick Robert
Scheske, Frederick O.
Schiff, Phillip
Schneiderman, Louis
Schott, Clifford J.
Schrier, Milton
Schroeder, Laurence A.
Schroll, Edward
Schuhart, Thuel V.
Schulz, George E.
Schwartz, Barbara D.
Schwartz, Jay R.
Schwartz, Seymour
Schwarz, Herbert N.
Scott, Marshall Seymour*
Scott, Paul R.
Segall, Manley J.
Segall, Sidney L.
Selkowitz, Leonard
Seltzer, Arthur Harros
Selwood, Clifford B., Jr.
Semple, Edward L.
Sena, Louis Thomas
Sepe, Alfonso C.

Ser, Julius
Shachat, Martin P.
Shamas, George J.
Shampanier, Phyllis
Shannon, James Philip
Shapiro, Gerald
Shapiro, Samuel W.
Shear, Murray Dan
Shepard, R. J., Jr.
Sheradsky, Samuel
Sherman, Alvin Sumner
Sherouse, Kenneth B., Jr.
Sherrill, Allen E.
Shores, Michael†
Shrader, Terrell S.
Shugerman, Abe L.
Shulenberger, H. T.
Sibert, Jefferson D.
Silver, Max R.
Silver, Morton H.
Silver, Samuel I.
Silverman, Benedict A.†
Simmonite, Henry George
Simmons, J. P.†
Simmons, O. B., Jr.
Simmons, William P., Jr.†
Simms, John G.†
Simon, Edwin O.
Simon, Herbert A.
Simon, Seymour J.
Simon, Tobias
Simonhoff, Harry
Simonhoff, Sam
Simons, Marshall D.
Simons, Sheldon M.
Simpson, George C.
Sims, Joseph C.†
Sinclair, Henry M.
Sinnamon, Harry
Sinsheimer, Allen, Jr.
Skolnick, S. Harold
Slatko, Robert H.
Slepin, Matthew M.
Slosberg, Simeon
Smallwood, Albert D., Jr.
Smathers, Frank
Smith, George Clark
Smith, Glen Edward
Smith, Glenn Bryan, Jr.
Smith, Herschel E.
Smith, James A.
Smith, John H.
Smith, Oakley Grant, Jr.
Smith, Wilson
Snetman, Louis F.
Snowden, Charles H.
Snyder,
Frederick Russell, Jr.
Sobel, Peter Brav
Sobieski, Anne Dion
Sobieski, Francis A.
Solomon, Abner
Solomon, Frank E.
Solomon, Harold
Soltz, Sidney Allen
Somberg, Norman
Sorgie, Lee B.
Soukaras,
Komnenus Michael
Spaseff, Boris
Spaulding,
Kenneth Gordon
Spector, Bernard Richard
Spector, J. Bernard
Spector, Samuel
Spence, A. N.†
Spence, J. B.
Spencer, Claybourne C.
Spencer, Walter Thomas
Spicer, Thomas G.
Spieler, Stanley H.
Spigel, Louis
Spisak, Harry William
Spitale, Leonardo
Springer, Richard Owen
Squarcia, Silver S.
Stampfl, Robert J.
St. Ana, Joseph A.
Stark, Arthur B.
Starr, Martin Mark
Staton, Samuel D., II
Stayer, Ralph Eugene
Stedman, Carling H.†
Steel, William C.
Stein, Edward M.
Stein, Harry
Steinberg, Harry
Steiner, Paul L.
Steinhardt, Irving
Stephens, Angus M., Jr.
Stephens, Carl P., Jr.
Sterbenz, Stanley R.
Stern, Edward Arthur
Stern, Paul Raphael
Stevens, Richard B.
Stichler, Paul J.
Stolar, David M.
Stone, Elry
Stone, Richard Bernard
St. Pierre, Joseph H. R.
Straessley, John Paul
Strahan, Frank H.†
Strickland, C. Kenneth
Strickland, Edwin E.
Stroemer, Henry R.
Struble, Roy L.
Strumpf, Harold
Stuart, Don W.
Sturrup, Robert M.
Sudduth, Jack Alton
Sullivan, Dwight
Sullivan, Forrest O.
Sullivan, John C., Jr.
Sumner, Mrs.
Miriam Finney
Sundie, Rufus C.
Sutt, Mrs. Ellinor F. Tolli
Swain, James W.
Swan, Edward Patrick
Swanko, Edward Henri
Swann, Richard H. M.
Swart, Richard Alfred
Sweet, Arthur E.
Swerdlin, Sanford M.
Swink, J. H.
Swink, William Jennings
Talburt, Aubrey L.
Tanksley, John A.
Tannen, Harold†
Tarabour, Albert
Tardif, Robert G.
Tartaglia, Hugh
Tatham, Thomas L.
Taylor, Edwin Drummond
Taylor, Gordon Wayne
Taylor, H. H.
Taylor, Harry G.
Taylor, Henry H., Jr.
Taylor, Paul C.
Taylor, Richard G.
Taylor, Robert R.
Teasley, T. H.
Tedlock, Robert M.
Teitelman, Harry H.†
Teller, Herbert J.
Terry, Edward H.
Terry, John Robert
Terry, R. P.
Testa, Thomas A.
Thayer, Anselma
Thomas, John G.
Thomas, L. E.
Thomas, Neil A.
Thomas, Richard E.
Thompson, Allan M.
Thompson, Donald R.
Thompson, James S.
Thompson, John G.
Thomson, Addison H.
Thomson, David M.
Thornton, John William
Thornton, Richard Joseph
Tobin, Michael M.
Toscano, Vincent J.
Touby, Richard
Trammell, Talbot Whitfield
Trammell, Wilson
Trantham, Thomas S., Jr.
Traurig, Robert H.
Traylor, Harry O.
Treister, Leonard E.
Trick, William W.
Tripp, Charles R.
Troxler, W. G.
Tunick, Daniel P.
Turner, David Marshel
Tutan, George Victor
Twyford, William Hampton

Twyman, Lewis
Twyman, Marshall G.
Tyler, Hansford D., Jr.
Underwood, Edwin H., Jr.
Underwood, Robert F.
Vance, Mrs. Alice Bennett
Van Deventer, Keith C.
Van Devere, Willis G.
Vann, Harold R.
Vann, Mary C.
Van Valkenburgh, Morgan
Varner, Marjorie M.
Venney, Robert E.†
Ventulett, Thomas W.
Vermorel, Dorothea M. B.
Vickery, Van Buren
Vining, E. Clyde
Vocelle, Charles
Vogel, Henry
Vogelbaum, Samuel
Vogelsang, Herbert W.
Von Arx, Joseph A.
Von Arx, Lucille M.
Von Zamft, Martin David
Von Zamft, Saul T.
Wahl, John H., Jr.
Wakefield, Thomas Havens
Wakeman, Charles H., Jr.
Waldin, Earl D., Jr.
Walker, Joseph H.
Walker, William H., Jr.
Wall, Herbert I.
Wallace, Alec S.
Wallace, Richard B.
Wallace, Robert B.
Wallace, Samuel D.
Wallace, Webster G.
Walsh, Gerald M.
Walsh, William E.
Walsh, Wm. E., Jr.
Walterman, Edward
Walters, David W.
Waltman, Irving
Walton, Edward L.
Walton, Miller
Ward, H. F.
Ward, Robert C.
Ward, W. G.†
Ward, William Douglass
Warden, Summers
Warford, Earl Fleetwood
Warren, Fuller
Warren, Herbert A., Jr.†
Warren, Howard J.
Wasman, Milton R.
Wassman, Helen
Watkins, J. Ben
Watkins, J. Herbert, Jr.†
Watson, J. W., Jr.
Watson, John William, III
Watson, Ray M.
Weaver, Sidney M.
Weiner, Irving J.*
Weinkle, Jerome H.
Weinstein, Alvin N.
Weinstein, Philip T.
Weintraub, Albert L.
Weintraub, Joseph
Weintraub, Sydney L.
Weiss, Joseph G.
Weiss, S. Sherman
Weiss, Sherburt S.
Weissbuch, S. D.
Weissenborn, Lee Edward
Weissinger, Edwin B.
Weksler, Bernard B.
Weksler, Harold Harry
Welcher, Roger G.
Wellisch, Kurt
Wells, Charles F.
Welsh, Richard M.
Wenig, Samuel
Wepman, Herman
Wepman, Warren S.†
West, John
Wheeler, Dan G., Jr.
Wheeler, Samuel H., Jr.
Whitaker, William Bray
White, Edward P.
White, Gladys Irene
White, Luke E.
White, O. B.
White, Richard Marion
White, Robert Anderson
White, Robert R.
Whitehouse, G. Hugo
Whitehouse, John C.
Whitehurst, H. V.
Whitman, Irving Jerome
Wick, Daniel A.
Wicker, Idus Quentin
Wiener, Marvin Irving
Wiesner, Donald Albert
Wilder, Alonzo
Wilensky, Albert
Wilensky, Herbert B.
Willard, Ben C.
Willard, Clyde A.
Williams, Gene
Williams, Henry D.
Williams, James Kytle
Williams, Nat L.
Williams, Reginald L.
Williams, Ross†
Willis, Harry
Willner, Arthur Lee
Wills, T. A.
Wilson, Bernard O.
Wilson, Chalmers Reaigh, Sr.
Winkle, John H.
Winter, Louis
Wiseheart, Malcolm B.
Wiseheart, Marshall C.
Wish, Henry F.
Wolf, Leonard Henry
Wolf, Raymond J.
Wolff, Irving M.
Wolfson, Arthur J.
Wolfson, Richard Frederick
Womack, Joseph Wyatt
Wood, George W.
Wood, Hayes, Sr.
Wood, Hugh Lee
Wood, Roy S.
Wood, Thomas DeLancey
Woodard, L. G.
Woore, A. Meredith
Wordes, J. Martin
Worley, G. A.
Worley, Lee M.
Worley, William C.
Worton, J. Edward
Wright, George Walker, Jr.
Wright, John A.
Wright, John W.
Wyatt, Jack Perry, Jr.
Wynn, John C.
Yates, William O.
Yelen, Irving
Yelen, Martin
Yocom, Ernest W.
Youmans, C. C.
Young, Harold
Young, Robert G.
Zacharias, Frederick John
Zaiac, Manuel
Zapf, Richard Lee
Zarowny, Michael Frank
Zeidel, William
Zimmett, Blair I.
Zinn, Harold
Zinzel, Robert A.
Ziperstein, Simon
Zokvic, Charles F.
Zokvic, Robert C.
Zuckerman, Donald S.
Zuckerman, Harry
Zuckerman, Mrs. Lavona Rosalie
Zugravu, LeRoy V.
Zyne, Michael J.

N. MIAMI

Baker, Alfred N.
Barber, H. Earl
Burdick, Burton Earl
Coughlin, John A.
Coughlin, Lucille V.†
Edelstein, Aaron Jay
Edelstein, Bernard S.
Foster, Clyde E., Jr.
Gore, Clara C.†
Humphreys, William Francis
Hunt, John J.
Ingraham, William Andrew, Jr.

Jackson, Clyde J., Jr.
Leader, George N.
Lococo, David V.
Ludick, J. E.
Mason, William John
Myers, Milfert Weaver
Nelson, Edward J.
O'Connor, Richard P.
Phillips, R. Wendell
Reeder, S. Bye, Jr.
Ress, Lewis Martin
Ritter, Robert J.
Smith, Norman B.
Vick, Gerald E.
Walters, Howard F.†
Weiss, Howard Allen
Yates, William H., Jr.
Zucker, Herbert

S. MIAMI

Boyce, Robert Wayne
Boyer, Ralph Elwood†
Cagle, H. Barrow
Dempsey, Paul Lowry
DiBartolomeo, Joseph
Gardner, Robert J.
Gregory, Robert H.
Hardie, George B., Jr.
Henry, Leonard E.
Hessen, Stephen
Horton, W. D.
Long, Hughlan
Low, Paul Marvin
Mann, George T.
Parker, Raymond L.
Pochapin, Stuart W.
Post, John S.
Postal, Frederick Hayes
Proby, Lucien C., Jr.
Quarles, Julian M.
Reiss, Bernard Charles
Rifkin, Avron C.
Ropes, Lawrence G., Jr.
Ruff, John
Rutledge, Robert E., Jr.
Sabella, William Louis
Smith, Samuel E.
Soltysiak, Matthew
Talbott, William†
Thomson, George Baker
Thomson, Robert Miller
Thue, Monrad R., Jr.
Turner, Jack M.

MIAMI BEACH

Abbott, Jack A.†
Abel, Leonard Edward
Adams, Alto
Ader, Marshall H.
Alboum, George J.
Angel, Stanley David
Arkin, L. Jules†
Baisden, Fred R.
Barad, Frederick N.
Barkdull, Thomas Hendry, Jr.†
Bau, Lawrence
Belcastro, James, Jr.
Beller, Louis R.
Bellman, Harold
Berick, Morris
Berk, Herman M.
Berkell, Gerald S.
Berkley, S. George
Berman, Joseph A.
Berman, Sully Irwin
Bernstein, Jacob A.
Black, Charlotte Kay
Bowen, Clark E.
Breger, Eli
Brenner, William I.
Broad, Shepard
Brody, Stanley M.
Brody, William
Broida, Edith
Brooks, Philip A.
Burger, Lawrence L.
Burris, Jack D.
Caplan, Mitchell H.
Cassel, Alvin†
Catsman, David P.†
Cawn, Alvin S.
Church, Abiah A.
Cleveland, C. B.
Cohen, Ben
Cohen, Charles Louis
Cohen, Jay I.
Cohen, S. James
Cohn, Frank
Cohn, Natalie Weinstein
Cooper, Edith Held
Coopersmith, Diana
Courshon, Aaron H.
Courshon, Arthur Howard
Courshon, Charles J.
Courshon, Jack R.
Cypen, Harry L.
Cypen, Irving†
Danton, Charles
Danton, Daniel
Davis, Carroll Phillips
Davis, Darrey A.†
Denvir, John B., Jr.
Dermer, Jay
Dubler, Sheldon
Dunn, William Jennings
DuPree, W. Morton
Eanett, Donald J.†
Elkins, Nathaniel B.
Engels, Burton
Englander, Malvin
Englander, Paul L.
Englander, Simon

OUR FIDUCIARY ACCOUNTS

provide for . . .

★ GUARDIANSHIPS
★ TRUSTEESHIPS
★ ESCROW ARRANGEMENTS

that will benefit you and your clients!

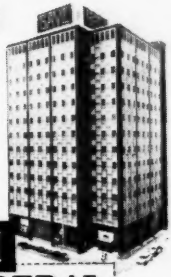

MIAMI BEACH FEDERAL
SAVINGS AND LOAN ASSOCIATION

Main Offices: Lincoln Road at Washington Avenue
Branches: North Shore, 301 71st Street, Miami Beach
South Shore, 8th Street and Washington Avenue
Sunny Isles, 260 Sunny Isles Blvd. Sunny Isles

MIAMI BEACH

Epstein, Leon A.
Epstein, Stanley
Estes, Ralph H.
Feller, Milton
Fink, Richard Krieger
Firtel, Irving†
Fisher, Herbert J.
Fletcher, Samuel
Frank, Bernard A.
Frank, Charlotte Ann
Frank, Gilbert A.
Frank, Morton
Frank, Robert R.
Fried, Samuel W.
Friedman, Julius I.
Friedman, M. Ray
Frishman, Arthur D.†
Frumkes, Melvyn B.
Fuller, Bernard C.
Furman, Jack Allan
Galbut, Hyman P.
Gelber, Seymour
Genet, Martin†
Genet, Saul†
Gertler, Charles
Gifford, Paul Edward
Gilbert, George
Gilbert, Robert R.
Glaser, Leonard L.
Glosser, William L.
Godbold, Walter E.
Goldworm, William Jay
Goodman, Murray
Gopman, Seymour A.
Gordon, Alexander S.†
Gordon, Harry
Gordon, Harry A.
Goshgarian, Aram P.
Granat, Roland W.
Grand, Leonard
Grand, Paul
Grayson, Herman
Green, Donald Hugh
Green, Marvin M.†
Greenbaum, Martin
Greenberg, Charles H.
Greenberg, Harry A.
Greene, Norman
Greenfield, Burton D.
Greenfield, Leo
Greenwald, Morton N.
Grossman, Ira
Grusmark, Milton E.†
Heiken, Herbert Leonard
Hoffman, Irving
Hoffman, Lawrence E.
Horwitz, Lewis I.
Hyman, Maxwell
Israel, Jules R.
Jonas, Royal Flagg
Kapit, Wynn
Kaplan, Abraham J.
Kaplan, Douglas C.
Kassin, Harold H.
Kastenbaum, George
Katz, Ely R.
Katz, Herbert Donald
Kauffman, Jacob A.
Kehoe, Earl G.
Kessler, Leonard Charles
Kimmel, Arthur Abbott
Kimmel, Marvin
Kimmel, S. L.
King, Alan
King, James Lawrence, III†
Klein, Emil
Klein, Gerald J.
Klein, Morris
Klein, Nathaniel J.
Kline, Arthur J.
Knee, Jerrold
Kohen, Herman E.
Kott, Irwin E.
Kout, Hylan H.
Kout, Norman
Kovner, Walter C.†
Kramer, Sanford H.
Kushman, Irving A.
Lake, Hymen
Lazar, Lawrence L.
Lebowitz, Walter B.
Lee, Joel N.
Leef, I. Eric†
Lefkowitz, Jacob C.
Lehrman, Albert M.
Levenson, Irving B.†
Levine, Stanley Joel
Levy, Harry Arthur
Lewis, Marvin W.
Liebman, Seymour B.†
Liebmann, Jack S.
Lifter, Bennett M.
Linet, Jerome
Lipton, Carl Edwin
Litman, Merle
Lockhart, E. L.
Loebl, Burton B.
Lorber, Alan Robert
Low, Jack
Lubschutz, Herman
Lurie, Jay M.
McClosky, Robert M.
McGee, Wilson C.
Mackauf, Walter S.
Malcolm, William
Malek, Joseph W.
Mamber, Milton
Mandler, Bernard S.
Mannheimer, Milton Richard†
Marger, Edwin
Markow, Herbert L.
Mayerson, Don A.
Meyer, Baron deHirsch
Meyers, Anna Brenner†
Miller, Abner
Miller, Gershon S.
Miller, Irving E.
Miller, Samuel
Mitchell, Charles G.
Muchnick, Sanford L.
Muckerman, John Frederick
Muroff, Melvin I.
Nasella, James S.
Nathanson, George
Nathanson, Irving
Nelson, Theodore R.
Nemser, Arthur M.†
Netzer, William B.
Newman, Godfrey K.
Newman, Joel P.
Oka, Kenneth
Parker, Eugene
Pearlman, Samuel B.
Perkins, Julian Preston Gear
Perlman, Clifford S.
Perlmutter, Julius Jay
Peterson, Robert A.†
Pliskin, Marvin D.
Podell, Mortimer I.
Polan, Jack H.
Pollack, Donald Arthur
Poller, Sidney
Porte, John E.
Rapkin, Yale
Reiss, Nat
Resnick, Edward S.
Richard, Melvin J.
Richard, Stanley B.†
Richmond, Milton H.
Riddle, Robert M.
Rivkind, Leonard
Robbins, Milton
Robillard, J. Harvey
Rosch, Mordecai N.
Rose, Leo, Jr.
Rosen, Albert L.
Rosen, Harold
Rosenberg, Montague
Rosenkrantz, Joseph
Rosner, Samuel M.
Ross, Howard
Roth, Burnett
Rothenberg, Morton
Rothstein, Alan Herbert
Rowe, Ruth Clark
Rubin, Alexander
Rubin, Ellis S.
Rubin, G. Milton
Rubin, Leonard H.
Rubin, Samuel
Ruby, James H.
Ruskin, Lloyd L.
Salmon, Michael H.
Saperstein, Albert H.
Schempp, Theodore L.
Scher, Arnold I.

Scherr, Irvin
Schlesinger, Sheldon J.
Schlissel, Philip
Schonfeld, Abe
Schulman, Irving
Schwartz, Benjamin
Schwartz, George
Schwarz, Norman K.
Schwarzkopf, Louis
Shafmaster, Sumner Harold
Shapiro, Harold
Shapiro, Herbert S.
Shapiro, William
Shedroff, David Isaac†
Shepard, Ben
Sherman, Burton
Sherr, Alan E.
Shorenstein, William S.
Shukat, Abraham H.
Shulman, Benjamin I.
Sibley, Marion E.†
Silverman, Hilery F.
Silverman, Seymour
Silverstein, Mark†
Silverstein, Michael J.
Simon, Stuart Levine
Slome, Arnold
Smathers, Frank, Jr.
Smith, Harry B.
Smith, Martin A.
Solomon, Norman F.
Sommer, Robert George
Spaet, Harold B.
Spear, Irvine C.
Spielvogel, Leonard
Sponder, Emanuel
Sponder, Myron J.
Stadlan, Vivian Schaeffer
Stallman, Louis H.
Stanton, Fred Randolph
Stegemann, Otto C.
Stein, Stanley S.
Steinberg, Frank*
Steinberg, Gerald
Stillman, Ronald Y.
St. Jean, Harvey J.
Stolar, Allen David
Stoller, Leon
Street, Harlan
Strelkow, Peter
Sulzberger, Eugene W.†
Survis, Maurice
Sweet, Nelan
Talianoff, George J.
Tannenbaum, Eugene
Tendrich, Moie J. L.
Therrel, Catchings
Towle, Lloyd A.
Trask, David L.
Trau, David M.
Trushin, Theodore M.
Tulin, Lionel L.
Turk, Harold
Ungerleider, Harold
Vernell, Louis, Jr.
Waitzkin, Henry M.
Waller, Bertram C.
Wanick, Joseph A.
Warner, Morris George
Warren, Paul
Weinstein, Doris E.
Weinstein, Julian Joseph
Weinstein, Leonard O.
Weiss, Eugene J.
Weiss, Jack Joel
Weiss, Milton
Wertheimer, Sidney
Weston, Eliot R.
Wieder, Bernard A.
Wiener, Stephen Ira
Williams, Eugene
Willinger, Edwin A.
Wincor, Daniel I.
Winton, Arthur
Wise, Raymond L.
Wolff, Gerald S.
Wolfson, Richard Stanley
Woolf, Shirley
Yates, Russell M.
Young, Bernard Robert
Yunes, Raphael K.
Zeltzer, J. Jerry
Zukernick, Harry†
Zukernick, Michael C.

N. MIAMI BEACH

Cohen, Morris
Cooperman, Eugene
Estes, John W., Jr.
Garcia, Aldo
Golden, Joseph
Goldstein, Norman H.
Gubernick, Sidney
Harrison, Paul W.
Herman, Henry
Kamp, Henry A.
Kates, Emory S.
Krassner, Sidney B.†
Leventhal, Charles P.
Levy, Leroy
Miller, Donald G.
Noel, James M.
Snyder, Arthur Irving
Sohn, Gerald
Tager, Harold S.
Young, Burton

MIAMI SHORES

Beck, DeWitt E.
Butler, Edward F.
Cheetham, Jos. M.
Noel, Delbert H.
Swope, W. Barry

MIAMI SPRINGS

Averman, E. J., Jr.
Bonwit, Robert M.
Carlson, Alex E.
Huffman, William J.
McDonald, Donald J.
Maxwell, Robert G.
Petersen, James Charles
Rivero, Ernesto Augusto
Roberts, Charles O.
Spellman, William G.
Taylor, Merwin Erle
Vincent, George H.†

MILTON

Golden, Curtis Albert
Johnson, A. L.
Lewis, Earl L.
Mayhall, Wesley W.
Melvin, Woodrow M.
Robertson, W. D.
West, T. Franklin

MONTICELLO

Anderson, Isham L.
Clarke, S. D.
Cooksey, Kenneth E.
Crocker, O. Lamar
Hamilton, Henry C.†
Hamrick, B. J.
Pruitt, Prentice P.

MOORE HAVEN

Fountain, James C.

MOUNT DORA

Christopher, Roy
Kennedy, W. M.
McCormick, John W.

NAPLES

Berry, William Winfield
Carroll, George Elwood
Davis, George B.
Fisher, Marion N.
Hixon, Erlynne Douglas
Hixon, William D.
Parks, Benjamin Green, Jr.†
Scott, Robert Arthur
Smith, Harold S.
Smith, Kirby
Sorokoty, Walter G.
Swenson, Carl A.

NEW PORT RICHEY

Allgood, Sam Y., Jr.
Altman, James J.†
Burke, George W.†
Hankinson, Walter E., Jr.
McNeer, J. W.

NEW SMYRNA BEACH

Brannon, Fred R., Jr.
Chisholm, John E.
Conner, Richard Elwood
DeLoach, J. Boyd
Freeman, R. Lee
Fullerton, George I.
Gautier, E. W.
Gillespie, J. U.

NEW SMYRNA BEACH

Gillespie, W. M.
Green, William H.
Matthews, Robert H.
Shannon, David L.
Smith, C. Winston
Smith, Lloyd A.

OCALA

Ayres, Willard
Blowers, William F.
Bryant, C. Farris
Buie, A. P.
Caruso, James J.
Chappell, W. V., Jr.
Crossley, Carl F.
Dozier, Henry C., Jr.
Dunn, Wallace
Duval, L. W.
Ferguson, D. Niel
Futch, L. E.
Gravely, Louis O., Jr.
Green, John Marshall
Greene, Frank R.†
Greene, John Montgomery
Hocker, F. R.
Jameson, Robert T., Jr.
Krim, Fred J.
Kynes, James Walter, Jr.
McGovern, Owen, Jr.
Meadows, Alonzo P.
Metcalf, Martha
Metcalf, William S.
Milbrath, Virgil L.
Mills, E. Richard, Jr.
Musleh, E. G.
Myers, Lewis O., Jr.
O'Neill, William G.
Pattillo, Andrew G., Jr.
Savage, C. A.
Simmons, Young J.
Smith, D. R.
Smith, James M., Jr.
Smith, W. Robert
Sturgis, Wallace E., Jr.

OCOEE

Cross, Spencer C.

OKEECHOBEE

Bryant, G. E., Jr.
Conely, T. W., Jr.
Durrance, G. C.
Durrance, Virginia
Hamrick, R. E.
Hendry, William Lesley
Isenberg, Jerome
Whitehurst, Otis

OPA LOCKA

Caskill, Albert I.
Culp, Paul J.
Eastwood, Roland H.
Paul, Sylvester V., Jr.
Smith, Rolland F.
Westcott, A. E. N.

ORANGE CITY

Warner, Howard S.

ORANGE PARK

McGiffin,
Thomas Jackson, Jr.
O'Kelley, N. B., Jr.
Scruby, Frank M.†
Shad, Thomas Henry
Yonge, James Ernest

ORLANDO

Abbott, Charles W.
Adams, George E.
Akerman, Emory S.
Akerman, Hugh
Akerman, William Y.
Alleman, Ferg Monroe, Jr.
Anderson, Robert T.
Andrews, Charles O., Jr.
Arnold, William W.
Ayers, Stewart L.
Baker, John Alden
Baker, John G.
Barco, Carroll S.
Barker, Roger A.
Barnes, Raymond E.
Beardall, W. H.
Beardall, William
Berson, William McHardy
Bishop, Robert J.
Blalock, William Shaw
Blankner, Francis W.
Bornstein, Jerome J.
Bourland, C. M.
Bridges, Edward L.
Brown, Cecil H.
Burcham, Brantley
Butler, D. W.
Butt, Nixon*
Byrd, James S.
Cargill, Jackson A.
Carpenter, A. E.
Carpenter, A. E., Jr.
Carpenter, Walter N.
Carter, Byron R.
Carter, George B.†
Cassedy, Marshall Royal
Chapman, R. S.
Clements, Walter E.
Clifton, Howard J.
Cohen, Meredith Joseph
Collier, James C.
Collins, Charles J., Jr.
Cooper, Howard W.
Cooper, Richard H.
Corbett, Donald Russell
Corbley, William H.
Cox, Willoughby T., Jr.
Crosland, Edward
Damsel, Charles Henry, Jr.
Davis, Charles E.
Davis, W. T.
Davis, Wallace E.
Dial, William H.
Dighton, Samuel R.
Dominick, Julian K.
Driscoll, James Oscar
Ducker, John L.
Eagan, John Robert, III
Edwards, Claude R.†
Edwards, Warren H.
Eidson, G. T., Jr.
Ellars, O. Raymond
Ellis, William N.
Everett, Charles M.
Fernandez, Frank
Fishback, G. B.
Giles, LeRoy B.
Gillis, Herbert Grey
Gilman, William Stewart, II
Goethe, E. K.
Goff, Curtis B.*
Grant, Alan G., Jr.
Grason, Truman E.
Gray, G. Wayne
Gridley, Chester G.
Griffith, R. B.
Gurney, J. Thomas
Gurney, J. Thomas, Jr.*
Hack, Arthur G.
Hadden, Howard C.
Haley, Leo W.
Hamner, Murray
Handley, Leon Hunter
Harris, Lester
Harris, Richard M.
Hedrick, David W.*†
Hornsby, James Russell
Horrell, James G.
Hurt, Edward H.
Hutchins, Victor
Inman, Jack C.
Johnson, Benneth
Johnson, George P.†
Johnson, George W.
Johnson, James W.
Jones, Harold E.
Keating, Richard B.
Kelly, George T., III
Kenyon, Gaylord C.
Kirkland, Edward R.
Kirkland, Thomas E.
Kirton, Joe Scott
Kohloss, Gladstone L.
Lane, Charles Norton
Lee, Robert W.
Lenninger, John J.
Leonhardt, Arthur G., Jr.
Levine, Lester I.
Lewis, Albert L.
Lewis, Giles F.
Lilley, Robert F.

Lippman, Betty S.
Lippmann, Sidney M.
Lowry, Sumter L., Jr.
McCarty, Charles M.
McCormick, John M.
McDonald, Monroe E.
McDonald, Parker Lee
McElroy, J. Merle, Jr.
McElroy, Sylvan
McEwan, O. Beverly
McIntosh, Albert P., Jr.
McLeod, Leslie, Jr.†
MacKay, A. T.
Maguire, R. F., Jr.
Maguire, Raymer F.
Magyar, Stephen R.
Marion, Francis P.
Marshall, Charles Vivian
Matheny, Randolph Y.*
Meiner, Charles Edward
Mesmer, William Byrne
Mims, William Lovanda
Mitchell, William G.
Mohr, Herman F.
Moss, Ben B.†
Motsinger, John, Jr.
Murphy, W. M.
Murphy, W. M., Jr.
Murrell, Robert George
Murrell, Sam E.
Murrell, Samuel Edwin, Jr.
Musselwhite, Troy C.
Nants, Jack A.
O'Donnell, William O.
Olsen, Robert W.
Osborne, Glen F., Jr.
Parker, Arthur
Parker, Robert Vernon
Patterson, Terry B.
Pattishall, W. A.
Perkins, Paul C.
Petruska, Julius G.
Phillips, Elwood
Pierce, Francis Edmund, Jr.
Pitts, Alton G.
Poe, W. H.†
Powe, Robert Lee
Powers, Robert E.
P'Pool, H. T.
Radebaugh, Cushman S.
Reed, John Alton, Jr.
Reese, Stanley A.
Ribaudo, Peter T.
Robbinson, William Hiram
Robinson, James C.
Rodgers, J. B., Jr.
Roth, H. N.
Roth, Robert H.
Rowland,
William Marshall, Jr.
Rush, Fletcher G.†
Rush, James K.
Sanders, Wilson
Scarito, Salvatore Robert
Schwarz, Albert P.
Senterfitt, Donald T.
Silliman, Charles V.
Smathers, Benjamin F.
Smith, Edward C.
Smith, Frank A.
Smith, Ley H.
Smith, W. C.
Smith, Walter E.
Staiman, Herman D.
Stedronsky, George R.
Steed, Arthur L.
Steed, W. J.
Sterrett, Malcolm B.
Steward, Harrison B.
Stiggins, S. J.
Sutton, John A.
Swann, Pervie P.
Taylor, Frank A.
Thompson, Carl L., Jr.
Thompson, Jesse J.
Threadgill, Robert H.
Timson, Robert Duncan
Tipton, S. Victor
Trotter, Edward J., Jr.
Turner, Richard E.
Urban, James A.
Van Deventer,
Theodore H., Jr.
Veal, E. P.
Voorhis, H. M.
Walker, Donald*†
Walker, Judson B., Jr.
Wallin, Robert George
Ward, Frederick J.
Ward, Sidney Charles
Warlow, T. P., Jr.
Waterhouse, Linton S.
Watson, Dorothea
Watson, Harold Herlihy
Watson, Tom
Wells, H. Irvin*
Wells, J. R.
Wells, Joel R., Jr.*†
Wells, M. W.
Whitaker, Francis K.
Whitfield, W. K., Jr.
Whittaker, Heskin A.
Whittle, Chester
Wieland, William M.
Wiggins, Eldon G.
Wilkerson, E. Hood
Wilkins, Roe H.
Wilkinson, Frank A.
Williams, Addison L.
Williams, Charles H.
Williams, Robert L.
Wooddell, W. Holt
Woodruff, R. S.
Wright, Homer W.
Yergey, C. Arthur
Yergey, David Arthur
Zoller, Lewis W.

ORMOND BEACH

Conway, Fred M.

OSTEEN

Hawkins, I. Walter

PAHOKEE

Arons, Edward
Johnson, Ralph O.†

CITIZENS NATIONAL BANK OF ORLANDO
PERSONALIZED TRUST DEPARTMENT

Estate Planning; Fiduciary Executor, Trustee and Agency Services

•

W. Holt Wooddell,
Vice President, Trust Officer

Corner Orange and Robinson
Telephone GArden 5-7521

Tyson, J. L., Jr.
Whidden, Thadd

PALATKA

Booth, John W., Jr.
Bryan, P. Jackson
Bush, Edward L.
Calhoun, Julian C.
Cooke, William M.
Dowda, Thomas B.
Eastmoore, Eugene L.
Green, Causey S.
Harriett, Angus W.
Huff, P. B.
Kapfer, Chas. J.
Merryday, H. E.
Millican, James H., Jr.
Nicholson, Earl G.
Pomeroy, Mrs. Harriette C.
Revels, P. B.
Walton, J. V.
Walton, Kate L.
Warren, William E.

PALM BEACH

Alley, Raymond C.
Anderson, Phillip D.
Arbuse, Bernard
Baugher, M. F.
Boyce, Earl Rumsey
Broberg, Gustave T., Jr.
Bryan, J. Stockton
Cain, William Q.
Chester, William K.
Cole, Loren F.
Criser, Marshall M., Jr.
Fortner, Lloyd B.*
Gunster, Joseph F.
Hope, Frederick H., Jr.
Jackson, Amos E.*
Kaywell, Bernard E.
Kime, Robert C.
Lindsay, Alan
Lynn, Gordon W.†
Maass, Harold G.
Ohlhaber, Jack B.
Raidle, R. F.
Richardson, Henry F., Jr.
Rogers, Doyle
Salisbury, J. W.
Salisbury, Robert C.
Stewart, Arnold Obie
Williamson, J. K.
Yoakley, David S.
Zimmerman, Richard F.

PALMETTO

Marshall, R. J.
Minich, A. W.
Pratt, Jerome

PANAMA CITY

Bailey, Joseph W.
Barron, Dempsey J.
Bennett, Ralph Julian, Jr.
Bodiford, J. C.
Collins, J. Ernest
Cornett, W. G.
Craft, Donald G.
Davenport, Bert A.
Douglas, A. M.
Duncan, Earl
Evans, R. C.
Hansford, James R.
Harris, William E.
Hilton, Loyd C., Jr.
Isler, Charles S., Jr.
Johnston, Mayo C.
Jones, Leo Compton, III
Leath, William B.
Lewis, E. Clay, Jr.
Logue, W. Dayton
Mathis, C. R.
Mathis, Joseph I.
Roll, Phillip A.
Sale, Thomas
Sapp, H. P.
Sapp, J. M.
Sapp, W. H.†
Smith, Larry G.
Spear, Mercer P.
Stokes, J. Ed
Thompson, Earle, Jr.
Turner, W. Fred
Welch, Ernest W.†

PASS-A-GRILLE BEACH

Ireland, John E.†

PENSACOLA

Anderson, William H.
Askew, Reubin O'Donovan
Barksdale, Henry R.
Beall, Kirke M.
Beall, Phillip D.
Beggs, E. Dixie*
Berry, D. Webster
Berry, John I.
Blanchard, M. Charles
Blount, A. C.
Botts, Harry
Brown, C. J.
Bruno, Theodore F.
Campbell, J. Bowers
Caro, Forsyth
Carter, Dickson H.
Caton, Dave
Coe, Charles S.
Coe, John M.
Crosby, Harold B.†
Crowell, Joseph M.
Daniel, J. Nixon, Jr.
Davenport, Wm. R.
Edrehi, J. Montrose
Eggart, Charles William, Jr.
Eggart, R. Brownlee
Emmanuel, Patrick G.
Fabisinski, L. L.
Fellers, Dilver W.
Fisher, A. Alston
Fisher, William
Fisher, William, Jr.
Fleming, James Fletcher
Gaines, Robert Pendleton
Greenhut, Jack H.
Hahn, Raymond J.
Hall, Sam J., Jr.
Harrell, Joe J.
Hepner, Raymond A.
Hertz, James Edward
Hill, William Logan
Hoffman, George Earl
Hoffman, William F.
Holsberry, J. Edwin
Holsberry, Leroy V.
Hood, William Crockett
Hopkins, J. B.
Jackson, Cecil C.
Jones, J. McHenry
Jones, William C.
Lagergren, Walter B.
Lane, Bert
Langford, Adrian E., Jr.
Latham, Herbert
Levin, David H.
Lewis, Tom E.
Mason, Ernest E.
Mayes, William Kingsbery
Mellen, F. Churchill
Merritt, Richard H.
Middlebrooks, D. L., Jr.
Page, Harvey E.
Reese, John L.
Richardson, Terry
Richbourg, William D.
Roark, George J., Jr.
Robinson, Grover C., Jr.
Rowley, William S.
Shell, Thurston Albert
Shelley, Lafayette L.
Sheppard, Alan C.
Sullivan, Jerry J.
Swann, William A., Jr.
Untreiner, Royal J.
Villar, C. Hobart
Warfield, Richard P.
Watson, James B.
Watson, W. H.
Wells, Gordon W.
White, Kenneth A.
Wicke, Edward F.
Wilson, Charles F.
Yonge, J. E. D.

PERRINE

Metzker, Robert E.
Murphy, W. F.
Schiess, Frederick E.
Shaughnessy, Robert W.

PERRY

Blanton, L. W.
Butler, Byron†
Green, Wm. D.
Leite, Robert M.
Lindsey, Ben
O'Grady, Declan

PINELLAS PARK

Jones, George Woodrow

PLANT CITY

Bruton, James D., Jr.†
Buchman, Paul S.†
Edwards, Robert S.
Henderson, James A.
Hendricks, Joseph E.
Kelly, Jacob H., III
Liles, Woodie A.
Martin, D. M.
Martin, E. P.
Miller, Harley S.†
Moody, James S.
Poppell, J. C.
Trinkle, John R.

POMPANO BEACH

Arnold, Robert M.
Betts, Eugene N.
Burrie, Donald L.
Cheany, Jack S.
Cochran, Robert Blaine
Doyle, William Patrick
Gary, Thomas P.
George, William John
Kundinger, Robert P.
Musselman, A. J., Jr.
Nelson, Stuart Grange
Provost, George Wells
Ranaghan, William L.
Sanders, William Davis
Sullivan, Bart E.
Vudragovich, John D.
Wallis, Shelby D.
Walton, W. Marion
Weck, James A.
Williams, Julian L.
Wyckoff, Edwin T.
Zimmerman, Norman David
Zimmerman, S. Robert

PONTE VEDRA BEACH

Hutchinson, Robert L., Sr.

PORT EVERGLADES

Oujevolk, George B.

PORT ORANGE

Frederick, H. B.
Tharp, Norman Allen

PORT ST. JOE

Costin, Cecil G., Jr.
Dickens, Benjamin H.
Fitzpatrick, W. L.
Stone, Silas R.
Wimberly, Ernest C.

PUNTA GORDA

Farr, Earl D.
Farr, Earl Drayton, Jr.
Gerson, Edward L.
Graham, George B.
Hathaway, John M.
Rose, John T., Jr.
Safron, Elwood P.
Smoak, D. Frank, Jr.
Wotitzky, Frank
Wotitzky, Leo

QUINCY

Bass, Mrs. Martha
Gardner, Richard J.
Gregory, E. P.
Johnson, Dewey M.
Lines, William D.
Owenby, Carl L.
Race, Guy A.
Reynolds, H. Y.
Riddle, Tracy L.
Taylor, Hugh M.
Towles, Alton M.

RIVIERA BEACH

Bosso, William James
Cromwell, Mrs. Marion M.
Cromwell, Robert F.†
Ethier, Eugene John
Gabriel, Sam J.
Hutch, Norman C.
Johnson, Thomas Harvey
Meitin, Amadeo A.
Remsen, John Lockwood
Travelstead, James E.
Wilson, Charles Ross

ROCKLEDGE

Wright, Rollin T., Jr.

SANFORD

Burke, Carroll A.
Cleveland, Mack N., Jr.
Davis, Sylvan Joseph, Jr.
Frederick, Gordon V.
Housholder, Doris
Housholder, Karlyle
Hutchison, William C., Jr.
Olliff, Eustace A., Jr.
Shinholser, A. Edwin
Speer, G. Andrew
Speer, George A., Jr.
Stenstrom, Douglas
Ware, Robert W.
Williams, Volie A., Jr.
Wilson, Fred R.

SARASOTA

Adler, Sydney
Arnest, J. Douglas
Ashby, Glover E.
Bailey, Richard D.
Bell, Arthur M.
Berry, Glenn L.†
Binz, Barry
Bissell, Jack R.†
Bowman, David Gilkeson
Boylston, William S.
Burket, John F., Jr.
Butler, Thomas W.
Calhoun, Randolph
Chapman, Forrest
Conlee, Wendell F.
Cramer, Joseph B.
Cullis, James W.
Dart, Francis C.
Dexter, Worth, Jr.
Dietz, George A.
Doyle, Richard P.
Dozier, Lamar B.
Drymon, James J.
Early, Charles E.†
Early, John L.
Evans, Frank
Feigin, Ronald E.
Gill, J. D.
Goldman, Harold
Graham, John T.
Greene, Gale Kensington
Hamilton, Courtnay C.
Harkavy, Martin R.†
Harrison, Richard Van
Harrison, William T., Jr.
Icard, Thomas F.
Jennings, Stephen B.
Justice, John D.
Kanter, Robert A.
Kennedy, Edwin J.
Kirk, James E.†
Kreag, William M.
Lee, Dick
McClelland, Donald C., Jr.
McKaig, C. L.
McRoyan, Kireakos Kay
Merrill, William W.
Millican, Francis C.
Nelson, Richard Edward
O'Donnell, James L.
Osselmeier, Gene R.
Paderewski, P. T.
Parker, W. Davis
Patterson, John C., Jr.
Pinkerton, John C.†
Redd, Frank
Robertson, John Fite
Robertson, William E.
Robinson, Lawrence J.
Rogells, F. Onell
Ross, Samuel B.
Savary, Johnson S.
Scheb, John M.
Silvertooth, Lynn N.
Smith, V. Morris, Jr.
Souder, Paul M.

Sparrow, Richard S.†
Stockham, William H.
Stokes, Clarence J., Sr.
Stokes, Thomas Henry
Surrency, Winder H.
Thomas, Russell DeWitt
Timm, Curtis John
Trawick, Henry P., Jr.
Van Skike,
Robert Bruce, Jr.
Walden, J. Irvin
White, Sibley L.
Whitesell, Isaac Welch, Jr.
Wiersteiner, C. J.
Williams, Charles M.
Williams, J. J., Jr.
Williams, Mary Jo
Wilson, Clyde H.†
Wood, John R.

SEBRING

Bayless, F. Elgin
Breed, Ernest M., Jr.
Bryant, Frank E.
Clements, Ralph M.
Kinsey, Joe D.
Lee, H. A.
Livingston, Howard G.†
McDonald, M. R.
MacBeth, Joseph O.

SHARPES

Kozlick, Joseph Charles

STARKE

Futch, Mack S.
Green, Floyd
Green, Lex
Hayes, William Enos
Knight, Hollis V.
Landrum, T. Frank
Patten, George L.
Perryman, E. K.
Thomas, A. J., Jr.
Yawn, Theron A., Jr.

ST. AUGUSTINE

Andreu,
Robert Albert, Jr.
Bennett, Charles R.
Buck, Donald E.
Carey, B. W.
Carroll, Raymond
Chadwick, A. W., Jr.
Coxe, Curtis C.
Dunham, David R.
Dunham, Donald, Jr.
Everson, George B.
Holton, James S.
Howatt, E. Willard
Jackson, George Wm.
Martin, John F.
Mathis, Charles C., Jr.
Melton, Howell W.
Mickler, Bertram C.
Mickler, T. Rogero
Newton, George B.
Stephens, M. L.
Stephens, Malcolm L., Jr.
Turner, Robert H., Jr.
Upchurch, Frank D.
Upchurch, Hamilton D.
Varn, Claude G.
Weinstein, Nathan I.

ST. CLOUD

Hall, Alexander D., Jr.
Johnson, O. P.

ST. PETERSBURG

Adcock, Louie N., Jr.
Aikin, Dean†
Albaugh, Justin J.
Allison, William E.
Anderson, Allen C.
Arnold, Frank B.
Askew, Erle B.
Aulsbrook, Knight Guild
Bacon, Adrian S.
Baker, Mary Lou
Bamond, Robert G.
Barrett, U. C.
Barton, McKinney
Baynard, Henry S.
Baynard, James N.
Baynard, Robert S.†
Beckett, Gardner Wise, Jr.
Belcher, William S.
Bennett, James P.
Berchtold, Joseph D.
Betts, W. Furman, Jr.
Bittenbender, H. W.
Bogue, Lincoln C.
Booth, James
Bradham, Joseph W., Jr.
Brahm, Samuel Buvinger
Brock, Charles S.
Brower, Harold E.
Brown, J. Mercer
Burke, Charles W.
Bussey, Robert N.
Bussey, W. M.
Byrnes, Daniel J.
Carey, C. I.
Carey, Jack S.
Carey, William H.
Carney, Thomas M.
Carpenter, Joe E.
Chadwick, Harry
Roberts, Jr.
Childs, Lawrence D.
Chubb, Harry C.
Chumbley, Joseph H.
Clark, Jack
Clark, Joseph S.
Cofer, Joseph Benjamin
Cohoe, Robert W.
Coit, George S., Jr.
Coleman, Jesse Leon
Collins, Thomas J.
Confer, John P.
Cooperman, Leonard W.*
Corfar, Eugene A.
Cramer, William C.
Dadswell, Jack E., Jr.
Daniel, Silas Edward, Jr.
Davenport,
William F., Jr.†
Davies, Joseph J.
Davis, Clair A.
Davis, Emanuel M.
Davis, Joe W.
Deal, Louis C.
DeMoully, James Leo
Dew, Jack C.*
Dickinson, John
DiVito, John J.
Dugan, Auldon B.
Duggar, Rolfe Demarest
Dunham, Frank R.
Dunn, Edgar H., Jr.
Dunn, Thomas T.†
Eagle, Richard A.
Earle, James T.
Earle, Richard T., Jr.
Ellis, E. B.
Enwright, John G.
Esteva, Henry
Fancher, Phil M.
Fenderson, K. E.
Fielding, Wm. S.
Fisher, Charles E.
Fisher, Edward Thomas
Fisher, Robert W.
Fitler, F. Crosman, Jr.
Fleece, Joseph W., Jr.
Fogle, Harry W.
Foltz, John Raymond
Fusselman, Paul
Gardiner, William G.
Gay, William W.
Gillmer, Richard E.
Givens, Morris M.
Goldner, Herman
Gray, Crosby III†
Grazier, Allen C.
Green, Samuel
Greene, Raleigh W., Jr.
Greer, Hallard J.
Griffith, William B.
Growney, Mrs. Margaret B.
Hallett, Erma R.
Hammond, Gilman M.
Hanley, John A.
Hardee, L. P.
Harris, Ed W.
Harris, Elmore D.
Harris, Frank M.*
Harris, John D., Jr.*
Harris, John D., Sr.

Harris, S. Henry
Harris, Samuel W.
Harrison, Baya M., Jr.
Harrison, C. Frank
Haygood, Ervin Eugene
Haynsworth, R. J.
Hobbs, John D., Jr.
Hobson,
Tolbert Francis, Jr.
Hoffman, Forrest
Holland, Elliott W.
Holland, H. W.
Holley, Charles R.*
Houghton, J. Frank
Houk, Dean C.†
House, Robert C.
Ikard, J. Polk†
Jackson, Page S.
Jarratt, Richard D.
Jenkins, Eli Shelton III
Johannes, Al W.
Judy, Dick W.
Kaleel, Luke R.
Kaleel, William C.
Kennedy, James, E., Jr.
Kickliter, George K.
Kiernan, Thomas V.
Kilpatrick, Royce L.
King, William K.
Kissinger, Clyde M.
Kooman, Harold A.
Krivitsky, Anna A.
Leavengood, C. Richard
Lenas, Peter T.
Linn, Carl R.
Linney, Edward A.
Lloyd, John A., Jr.
Logan, Richard F.
Lovelace, Mrs. Frances M.
Lowman, Oscar Bibb
Lubin, Leonard
McClure, James A., Jr.
McClure, M. Tom
McCutcheon,
Gordon D., Jr.
McDevitt, Frank D.
McGarry, Mark R., Jr.
McGlothlin, H. L.
McLeod, William J.*
McNevin, Donald G.
McNulty, Joseph P.
McNulty, Robert G.
Maddox, Moreland E.
Mann, Bettie
Mann, Sam H.
Mann, Sam H., Jr.
Martin, L. D.
Masterson, Bernard J.†
Meros, George N.
Metz, Richard Adam
Miller, Richard A.
Miller, Thomas Stewart
Minnis, Fred Gillam, Sr.
Morris, George R.
Mrovka, Edward F.
Murphy, J. Gerald
Nelson, Arthur J.
Nelson, John A.
Overton, Ben F.
Page, Melvin E., Jr.
Parks, Charles O., Jr.
Parvin, Kenneth P.
Patrick, Roy Rex
Pauley, Robert J.
Pedgrift, Robert J.
Perry, Major L.
Peterson, Herbert L.
Phillips, James E.
Platt, William Z.†
Ramseur, W. G.
Rappeport, Jack Jacques
Reynolds, W. Joseph
Rhubottom, Andrew L.
Richardson, Austin L.
Riley, John L.
Robinson, Charles A.
Robinson, Charles A., Jr.
Rodriguez, Joseph S.†
Roess, Martin, J., Jr.
Rondolino, Louis Andrew
Roney, Paul H.*
Rosetti, Louis C., Jr.
Rowe, Billy L.
Rudy, Merle
Runcie, Robert Allen
Runyon, Carroll R.
Russell, James T.
Saltsman, George S.
Sauls, Byron T.
Scarborough, L. Vernon
Schuh, Charles J.
Schuh, Maurice R.
Sebring, Dean Harold L.
Shingler, Robert J.
Shubrick, Edmund T.
Simmons, S. E.
Skelton, B. M.
Smiley, Russell G.†
Smith, C. Ray
Smith, James T.
Snelling, James F.
Soehl, Harold J.
Sohngen, Schuler
William, Jr.
Stansbury, Graham, P.
Stone, Henry U.
Stone, Wilbur C.†
Tippetts, Wm. B.
Tucker, Thomas
McKendree
Turville, Edward A.
Van Amringe, Robert C.*†
Wallace, James E.
Warns, Howard E.
Warren, Stuart B.
Wehle, James Henry
Wehle, Victor O.
Welden, Bailey M.
Werly, Albert C.
Wilkinson, R. Landis
Wilkison, David H.†
Williams, James M.
Willis, Robert H.
Wilson, Robert L.
Wing, A. Mack*
Winn, N. Alfred
Wongrey, Paul
Wray, Lewis T.
Wright, Philip H.†
Wylie, George W.
Young, Harry I.
Zewadski, W. K.†

ST. PETERSBURG BEACH

Cargell, R. M.
Lindsey, Sheldon A.
McGarry, Denny J.
Ratcliffe, Arthur T.

STUART

Clonts, A. R.
Crary, Evans
Crary, Evans, Jr.†
Donley, Harry B.
Dunscombe, Carroll
Dyer, Harry F.
Houk, Theodore C.
Kanner, A. O.
Littman, Michael G.
Lowery, Harris, Jr.
Oughterson, T. T.
Oughterson, William A.†
Pryor, Mrs. Betty S.
Pryor, Harry T.
Randolph, R. J.
Schwarz, Elton H.†
Scott, William R.†
Thurlow, Thomas H.
Tooker, Dean
Trowbridge, C. Pfeiffer

TALLAHASSEE

Alford, Julian R.
Ashmore, Clinton
Ashmore, R. W., Jr.
Atkinson, Clyde W.
Atkinson, George W.
Atkinson, Hayward Vines
Ausley, Charles S.
Ausley, John
Bailey, Howard
Ballinger, J. Kenneth
Barber, Elmer Pearce
Bergman, Harold E.
Berry, John L.
Blair, John Joseph
Bowen, Reeves

TALLAHASSEE

Brandimore, Stanley Albert
Buford, Rivers, Jr.
Burns, Fred M.*
Burns, Thomas David
Burton, John S.
Caldwell, Millard F.
Carroll, Donald K.
Carroll, Thomas J.
Carrouth, Stewart Jackson
Carswell, G. Harold
Cawthon, Victor M.*†
Chastain, Robert A.
Coleman, Burnis T.
Collins, Governor LeRoy
Cotten, John H.†
Daniel, William F.
Davis, Bruce G.
Davis, Robert W.
DeMilly, Preston W.
DeVane, Dozier
Dillinger, James E.
Douglass, W. Dexter, Jr.
Dreisbach, William G.
Drew, Mr. Justice
E. Harris
Dye, Jimmy Louis
Ervin, Richard W.
Ervin, Robert M.†
Flournoy, Mrs. John T.
Fokes, W. Robert
Folsom, John K.
Foster, Leo L.
Georgieff, George R.
Graham, Homer G.
Graham, James L., Jr.
Green, Jack M.
Gregory, Clyde W.
Gregory, Kathryn†
Guarisco, Peter
Gwynn, James C.
Gwynn, John S.†
Hall, J. Lewis
Harris, William Cone
Hartsfield, R. M.
Hartwell, Donald O.
Hastings, Rolf
Heaton, Wendell C.
Henderson,
Charles Thomas
Henderson, John Ward
Henderson, Odis M.
Henry, A. J.
Henry, Bryan W.
Hill, Edward J.†
Hobson,
Mr. Justice T. Frank
Hopkins, William D.
Horne, Mallory E.†
Jacobs, Joseph C.
Jaffry, Edward Stewart
Jefferson, Rufus O.
Johnston, Greene S., Jr.
Kane, Robert B.
Kanzer, Laurence
Keen, J. Velma
Kelly, Robert James
Kerns, David V.
Killian, William B.
King, Roswell
Kitchen, Rose Deeb
Knott, Charles
Larson, J. Edwin
Lundeen, Arthur
McClure, J. Robert
McCord, Guyto P., Jr.
McGehee, E. Martin
McGhee, Alfonso
McIntosh, Kenneth W.
McLane, Ralph M.
McMullen, D. Fred
Mack, John P.
Madigan, John A., Jr.
Manners, Joseph
Marks, Rebecca Bowles
Martin, Mable B.
Matthews, John Sanford
Mears, P. H.
Meginniss, B. A.
Merritt, William Carl
Messer, James, Jr.*
Michaels, Harry Lewis
Milledge, Allan Francis
Miller, Herbert W.
Mitchell, Harry H.†
Mitchell, Richard O.
Moor, William Louis
Moore, R. Worth
Moore, Walter T., Jr.
Moriarty, John D.
Morrison, Harry
Neeley, C. A.
Neeley, John H.
Nolan, Gerald T.
O'Bryan, William A.
O'Connell,
Mr. Justice Stephen C.
Odum, Ralph E.
O'Kelley, A. Frank
Oven, W. J., Jr.
Owen, B. Jay
Owen, George E.
Owen, H. Rex
Owen, J. Worth
Parker, Julius F.
Pasco, Sam
Patterson, R. Y., Jr.
Pelot, Frank C.
Pemberton, H. O.
Pennington, Carl R., Jr.
Pepper, Leonard
Petteway, Lewis W.
Pierce, Charlton L.
Pierce, Jack W.
Ray, Robert E.
Redstone, David M.
Reese, Frank Clyde, Jr.
Renfroe, Lawrence
Rhodes, Roy T.†
Roberts,
Mr. Justice B. K.
Rountree, Walter E.
Rudd, John Allison
Sanchez, G. Warren
Schulman, Mary
Shelley, William P., Jr.
Shivers, Douglass B.
Sinclair, Carson F.
Speh, Paul E.
Spitz, Charles H.†
Stalvey, William W.
Stanley, Bolling C.
Stanton, Ross H., Jr.
Starry, Weldon G.
Stone, Norman S.
Strickland, Sylvan W.†
Sturgis, Wallace E.
Terrell, Mr. Chief
Justice Glenn
Thomas, Mr. Justice Elwyn
Thompson, Ford L., Jr.
Thornal,
Mr. Justice Campbell
Tilton, John K.
Toney, S. Gunter
Tribble, Lewis H.*
Truett, James C.
Truett, Lawrence
Tumin, David Ullman
Turnbull, T. T.
Varn, Wilfred C.
Vocelle, James T.
Walker, W. May
Warren, Jesse F., Jr.
Watkins, Steve M., Jr.
Webb, J. Ernest
Weeks, William L.
Wentworth,
Mrs. Winifred L.
White, Beverley Meade
Whitfield, William K.
Wigginton, John T.
Williams, M. Howard
Willis, Ben C.
Wright, Wilson W.
Yaeger, Jack, Jr.

TAMPA

Adams, Caroline
Albritton, A. Dallas, Jr.
Alexander, Thomas†
Allen, LeRoy
Alley, Granville M., Jr.
Allison, John M.†
Angel, Patricia
Angle, A. B.
Arduengo, Delphin A.
Barber, Raleigh T.
Barco, D. Newcomb, Jr.
Barker, William J.

Barksdale, Fred C.
Barton, Thomas B.
Bell, John
Benson, William Holmes
Berry, John S.
Bianco, Richard Antonio
Bissonnette, Thomas E.
Blake, Charles F.
Blake, William C., Jr.
Blank, Leslie H.
Bledsoe, John H.
Blomgren, August R.
Bluemle, William A.
Boire, Harold A.
Borden, Elbert W., Jr.
Branch, John
Branch, Talton A.
Britton, Mrs. Clara A.
Brooker, William C.
Brooks, Roy R.
Brown, Norman S.
Brown, Tom Fairfield†
Browne, J. Danforth
Bryan, Charles W.†
Bryan, John W.
Buck, Morison
Bucklew, Sam W.
Bull, John W.
Burnside, Walter N.
Burnside, Walter N., Jr.
Buscemi, Michael J.
Bush, Billie B.
Butler, Ollie Ben, Jr.
Calhoun, James P.
Campbell, Charles I.
Carlton, Doyle E.
Carlton, Robert H.
Carrington, Henry A.*
Cason, Warren M.
Cheatwood,
Judson Clifford
Chilldon, John A.
Christ, George R., Jr.
Clark, Charles F.
Coachman, H. Lane*
Cole, Henry H.†
Coles, A. Pickens
Comiskey, Emmett Jerome†
Cooper, B. L.
Corces, Charles C.
Corcoran, John P., Jr.
Cornelius, A. F.
Cornelius, J. Oswald†
Cours, Richard E.†
Cribbs, Roland F.
Cross, Kenneth C., Jr.
Crump, Mrs. Osie B.
Cuesta, Oscar
Cutler, Edward I.†
Dalton, Joe W.
Danahy, Paul W., Jr.†
D'Arpa, Albert
Davis, James O., Jr.
Deaton, Margaret E.
Dekle, Seth
de la Parte, Louis, Jr.
deLeon Heriberto
Dell, Ralph C.†
Dewell, Mary Francis
Diaz, Julian
Dickenson, W. B., Jr.
Dickinson, Patrick H.
Dillor Richard Thomas
Dixon, Paull E.
Draper, Miles H.†
Dudney, Doris Ann
Duff, R. J.†
Dukes, George F., Jr.
Duncan, R. Andrew
Duncan, Ronnie A.
Dupree, J. W.
Durrance, Carl C.
Durrance, Rodney
Dyer, Thomas A.
Edwards, Alexander H., II
Edwards, James M.
Eggert, Stewart C.
Emmanuel, Michel G.*
Ericksen, George W.*
Evans, Thomas P.†
Evans, Vernon, W., Jr.
Falsone, Nick J.
Farnsworth, Harold C.
Farrior, J. Rex
Farrior, J. Rex, Jr.
Faucett, Calvin J.
Feinberg, Samuel†
Ferguson, Chester H.*
Fernandez, A. A.
Fernandez, James M.
Ficarrotta, Nick
Fields, D. Wallace
Fisher, V. R.
Fishkind, Robert J.
Flynn, Roger D.
Ford, W. Pat
Fordham, William A.
Fowler, Cody†
Frank, L. Robert
Fraser, Bruce Thall
Frecker, Wm. H.
Frier, Malory B.
Friscia, Peter
Fussell, William T.
Gallacher, Marvel
Game, Paul†
Game, Paul, Jr.
Garcia, Joseph
Garcia, Manuel M.
Garnett, Edward L.
Garrett, Howard L.
Garrett, Mrs. Marie Garcia
Germany, John
Gibbons, Arthur S.†
Gibbons, Gordon L.
Gibbons, Gunby
Gibbons, Myron G.
Gibbons, Sam M.†
Gibson, James B., Jr.
Gilbert, John M.
Gillen, Joseph E.
Gillen, William A.
Glazier, H. S.
Glos, Richard Corbin
Goff, John D.
Goldburg, Herbert G.
Gonzalez, George†
Gonzalez, Roland
Goodrich, Laurence I.
Gordon, Albert I.
Graybill, Malcolm William
Grayson, L. A.
Green, Marvin†
Gregory, Benj. A.
Gregory, Donn*†
Grimaldi, John A. R.
Gruman, William Victor
Hall, M. J.
Hanlon, David G.
Hanlon, Morton James
Hansbrough, J. H.
Hardee, C. J.
Hardee, C. J., Jr.
Hawes, Mark R., Sr.
Hawkins, Wilhelmina†
Hendry, H. A.
Hendry, W. Marion
Henson, Burton G.
Henson, William E., Jr.
Herce, Mario N.
Hill, Lewis H., Jr.
Hill, Lewis Hamilton, III
Hill, R. D.
Himes, John R.
Hobbs, Forrest O.
Hobbs, Harry M.
Hobbs, W. Frank
Hodges, John G.
Horne, W. H.
Horton, Roy E.
Howell, O. D., Jr.†
Hunter, Edward J.
Hyatt, Chauncey K.†
Hyman, Samuel
Ingram, F. P.
Jackson, Harold A.
Johnson, Bob M.
Johnson, Counts
Johnson, H. Eugene
Johnson, Paul B.
Johnson, Robert R.
Johnson, Tom J., Jr.
Johnston, Albert S.
Jones, John Arthur†
Jones, Laurens G.
Jordan, Peyton T.
Jordan, Peyton T., Jr.
Jordan, Mrs. Virginia
McDonald

TAMPA

Kadyk, David J.
Keel, Clarence J., Jr.
Keen, William T.
Kelly, Richard
Kelly, T. Paine, Jr.
Kessler, Sam†
Kickliter, Paul
Killian, Howard L.
Kimball, Richard Clark
Kinney, Michael L.
Knight, Peter O., Jr.
Knowles, Phillip L.
Kohrs, Edward John
Lake, Paul
Landrum, Tom J.
LaPorte, Raymond E.
Lawson, John Ryle, Jr.
Lee, Gordon Houstoun
Lehan, James Edwin
Lenfestey, James A.†
Licata, Anthony J.
Lifsey, Julian, H., Jr.*
Lindsay, James
Linebaugh, C. David
Linthicum, John M.
Livingston, A. Broaddus
Lucas, Maurice E., Jr.
Lufburrow, M. R.
McClain, Joseph A., Jr.
McConnell, G. Perrin
McCown, William R.
McDonald, Harry G.
McDowell, George W.
McElvy, Thomas W.
McEwen, James M.
McLaughlin, Delbert L.
McLean, Robert Davidson
McLean,
William C., Sr.
McLean,
William C., Jr.
McMaster, Jane Brannon
McMullen, Edmund J.
McMullen, Neil C.
McWhirter, John W.
Mabry, G. E.
MacDonald, Thomas C., Jr.
Macfarlane, Howard P.
MacFarlane, Hugh C.†
Mack, Edward R.
Mann, Robert T.
Marsicano, Ralph A.*
Martin, C. H.
Martin, W. T.
Martino, A. C.
Massari, Frank
Maxwell, Oliver
Menas, John D.
Miles, W. M.
Miller, Ann B.
Miller, J. B. Hamner
Miller, Thomas A.
Minardi, John B.
Minotti, Joseph†
Mittle, Harold L.†
Miyares, Joseph F.
Moran, Joe, Jr.
Moseley, Carl H.
Moy, Odis E.
Newsome, Jack Sheridan
Norman, J. B.†
Norton, Oscar H.
Nuccio, Vincent Philip†
Nunez, Robert F. III
O'Brien, Matt
O'Brien, Michael J.
O'Neal, Solon Franklin, Jr.
Ott, T. Truett
Pacyna, P. A.
Palermo, E. O. Henry
Paniello, Joseph M.
Parham, James Saunders
Parker, C. C.
Parkhill, John R.
Parks, L. L.
Parrish, John R.
Patton, Robert W.†
Peacock, Alton T.
Peacock, H. Blaine
Perkinson, Stanley C.
Petersen, G. H.
Phillips, George W.
Phillips, Herbert S.
Phillips, W. S.
Pierce, William C.
Pittman, Alton R.
Potter, Robert J.
Pursifull, Robert L.
Putney, Louis W.
Ragano, Frank
Ramsey, Maynard
Raney, George P.
Rawlins, Robert Washington
Reaves, Charles K.
Reaves, O. K.
Reed, Nadine Neil
Reeves, Richard W.
Rinehart, Ralph W.
Rodgers, William S., Jr.
Rodriguez, Francisco A.
Rood, Edward B.
Ross, Charles H.†
Rousseau, Ralph L., Jr.
Rovins, Barry J.
Sanchez, Ernest E.
Sandler, Harry N.
Sasser, Charles M., Jr.
Saussy, Fred T., Jr.
Scharf, Leslie David
Schleman, Anthony H.
Schonbrun, Louis
Sells, C. N.
Sessions, M. B.
Shackleford, R. W.
Shackleford,
T. M., Jr.*†
Shaw, J. W. B.
Shaw, Roderick K., Jr.
Sheldon, Raymond
Sidwell, Benjamin C.
Siegal, Herman
Simmons, L. D.
Simmons, Sherwin Palmer*
Simpson, Arthur A.
Sisson, F. W.
Sloane, Charles B.†
Smith, Armin H., Jr.
Smith, Armin H., Sr.
Smith, Louis H., Jr.
Smith, William Reece, Jr.
Sparkman, Curtis L.
Spicola, G. C., Jr.
Spicola, J. G.
Spoto, I. C.
Stafford,
Josephine Howard
Stallings, Norman*
Stalnaker, Leo
Straus, George K.
Summers, Glenn E.
Taliaferro, William M.
Talley, Charles Richard
Taylor, James F., Jr.
Taylor,
William Harrison, Jr.†
Terrell, Harry B.
Thomas, Edwin
Thompson, H. C., Jr.
Thompson, James E.
Thompson, Robert S.
Thompson, William Earl†
Thornton, H. Vincent
Tillman, Henry C.
Tittsworth, Clayton M.
Tittsworth, R. G.
Toland, Henry S.
Trenam, John J.*
Trigg, R. C. Ballard
Trinkle, J. R., Jr.*
Tucker, Charles N.
Tucker, William Earle
Turbiville, John Forest
Twomey, John J.
Uman, Edith G.
Uman, Morrice S.
Vaccaro, J. A.
Vega, C. C., Jr.
Villareal, Dewey R.
Wackerman, Edward H.
Ward, David E.
Weinberger, Emanuel
Wentworth, H. D.
Whitaker, Charles C., II
Whitaker, D. B., Jr.
Whitaker, Karl E.
Whitaker, Pat, Jr.
Whitaker, Pat C.
Whitaker, Thomas
Powell, II
Whitaker, Tom

White, Harold W.
White, Morris E.
Whitehurst, George W.
Wight, Winfield E., Jr.
Wilkinson, R. Landis
Williams, Henry E.
Williams, Henry E., Jr.
Williams, John H., Jr.
Williams, Joseph E.
Williams, Richard Clair
Wilson, Henry O.
Wolf, Joseph L.
Wood, William Duane, III
Woodward, Beavan
Yancey, Hervey
Yeats, Milton L.
Zacchini, Rene A.

TARPON SPRINGS

Clement, Colquitt Archie
Stamathis, Nick E.
Stevens, James M.

TAVARES

Duncan, C. E.
Futch, Truman G.
Hall, W. Troy, Jr.
Hunter, James C.
Hunter, W. B.
Johnson, Harry P.

TAVERNIER

Folmar, Oliver W.
Roberts, Elmer O.
Schaeffer, Gilbert B.

TITUSVILLE

Baron, John T.
Brewer, A. Max
Carlton, Vassar B.
Conkling, Homer C., Jr.
Conkling, Virgil B.
Crofton, L. C.
Henderson, Thomas L.
Holland, S. L., Jr.
Jones, Nelson E.
Moran, Kendall T.
Newman, Leonard B.
Parrish, J. J., Jr.
Smith, M. B.
Walker, William C., Jr.
Wentworth, Adrian D.
Williams, Charles A.
Wilson, W. D.

TRENTON

Akins, Elwyn M.
Clifton, William O.
Lang, Miller

VALPARAISO

Barr, Virginia Searcy

VENICE

Boone, E. G. "Dan"
Braswell, M. A.
Brown, Kenneth E.
Presson, George D.
Smith, A. Bradford
Yarger, Harry A.

VERO BEACH

Boring, J. W.
Cobb, Otis M.
Cobb, Otis M., Jr.
Diamond, C. P.
Erickson, Walter T.
Gould, John R.
Heath, George
McCollum, M. S.
Mank, Miles B., II
Merriman, L. M.
Mitchell, Marshall O.
Smith, Charles E.
Smith, D. C.
Smith, Sherman N., Jr.
Sutherland, John Holt†
Swing, R. Stewart
Vocelle, Louis Basil
Walker, Cornelius T.
Woods, J. Pasco

WARRINGTON

Metzger, Donald X.
Penn, Bernard J.

WAUCHULA

Burton, John W.†
Burton, L. Grady
Carlton, T. Hoyt
Evers, Joel
Farr, Latimer C.
Mabie, Lefferts L., Jr.
Maddox, Clyde
Nedza, John J.
Schenck, A. C.
Simmons, William M.
Whitehurst, Wilbur W.

WEST PALM BEACH

Ackerman, Jack E.
Adams, Charles B.
Adams, S. H.
Alford, Ricker
Bailey, Thomas L.
Baker, Robert J.
Barrow, Arthur Elliott
Baynes, Eugene M.
Beall, Egbert
Bie, Eugene Frederick†
Bishop, Elbert E.
Blackwell, C. D.
Blakeslee, Mrs. Anita F.
Blakeslee, William W.
Blank, Ralph J., Jr.
Blank, Ralph J., Sr.
Blanton, James G.
Bollinger, John E.
Boozer, W. H.
Born, John E.
Brackett, Alan F.
Branning, Earl C.
Brant, William
Bryan, J. Stockton, Jr.
Burdick, Sylvan B.
Burns, C. Robert
Burns, John Larcus
Butler, George H.
Caldwell, Manley P.*†
Carmichael, M. D., Jr.
Carmichael, Waldo S.
Catts, Sidney J., Jr.
Chapman, J. Leo
Cobb, William A.
Coleman, George W.
Cone, Al J.
Cook, Wilbur E.*
Cook, William H.
Cooper, H. Laurence, Jr.
Cunningham, F. Malcolm
Cunningham, Peter J.
Currie, F. A.
Daves, Joel T., III
Davis, Garlon A.
Dickinson, Fred O., Jr.
DiGiulian, Bruno Louis
Donnell, Ballard R.
Donnell, E. B.
Douglas, Paul T.
Downey, Daniel, Jr.
Downey, James C.
Dubbin, Sidney M.
Dudley, Hugh B.
Dunn, Morey N.†
Earnest, C. H.
Earnest, R. L.
English, James Joseph
Esarey, Mary L.
Evans, John H.
Falcon, Howard John, Jr.
Farish, Joseph D.
Farish, Jos. D., Jr.
Farrell, John Myron
Feldman, Richard A.
Fisher, Horner C.†
Foskett, Walter W.
Foster, Robert McK.†
Foster, William A.
Fulton, Charles B.†
Ganz, Max
Gibson, Herbert T.
Gibson, W. Terry
Goodlett, Baxter
Goodmark, Harry
Grafton, Robert
Hamilton, Edgar G.
Hart, R. M.
Hathaway, Robert E.
Herring, Grover C.†
Hewitt, Robert S.
Hiatt, John R.

WEST PALM BEACH

Holland, William M.
Hopkins, P. I., Jr.
Houser, Wesley
Ives, Hal S.
Jewett, Henry W.
Johnson, A. R.
Johnson, Jordan
Johnson, W. A.
Johnston, Harry A.
Jones, R. Bruce
Knott, James R.
Kramer, Richard Kay
Lake, Ed.
Langbein, Irwin L.
Leibovit, Louis
Lesser, Joe H.
Levy, H. Irwin
Lilienthal, Henry F.
Lord, William A.
McCaghren, Hal H.
McIntosh, Russell H.
Mabie, J. Ralph
MacMillan, Hugh
Mehlman, George B.
Metcalf, Ernest
Middleton, Elwyn L.
Miller, O. S.
Miller, Wareing T.
Mooney, L. A.
Morrow, Russell O.
Nason, Will A.
Nemec, James
Newell, Edward G.
Newell, Emery J.
Nugent, Charles A., Jr.
O'Connell, A. F.
O'Connell, Phil D.
Olinto, Peter, Jr,
Pacetti, Madison F.†
Paine, James Carriger
Paty, B. F.
Paty, B. F., Jr.
Paul, John A.
Peel, Joseph A., Jr.
Phillips, Samuel D., Jr.
Pincourt, A. Kenneth, Jr.
Pink, George L.
Plisco, J. A.
Potter, Paul W.†
Prescott, R. C.
Prior, Frederick C.
Propp, Beatrice M.
Reese, Paschal C.
Richardson, Raymond R.
Riculfi, Robert M.
Robbins, Richard P.
Robinson, H. Elmo
Roebuck, A. R.
Roebuck, A. R., Jr.
Rogers, Paul G.
Rowe, Charles Lewis
Russell, Otis Butler, Jr.
Sales, Ronald
Schulle, Wallis Eberly
Schupler, Moses
Scott, Robert Claude
Scott, Tully
Sherrill, Willis
Simon, Ernest G.
Simon, L. D.
Simpson, James F.
Sims, Albert T.
Sinclair, Don C.
Smith, Culver
Smith, Isiah C.
Starr, Edward W.
Stevens, Richard B.
Stewart, Harry W., Jr.
Stierer, Richard T.
Stromberg, Lenea
Sullivan, Kirk
Travers, Walter
Tylander, Robert D.†
Utley, Willard
Vander Hulse, Kenneth
Wagner, Arthur Ward, Jr.
Wardlaw, J. Field
Warwick, C. H., Jr.
Warwick,
Charles Henry III
White, Jos. S.
Williams, John R.
Windham, Clyde T.
Winters, Bert
Winters, James Willett
Wood, Marshall B.
Wood, Marshall B., Jr.
Wood, Sidney C.
Yeomans, Raymond S.
Zalla, Alvin Bernard

WEWAHITCHKA

Gaskin, David C.

WILDWOOD

Coniglio, C. John

WILLISTON

West, J. Frank

WINTER GARDEN

Griffin, Julius Benjamin
Hanlon, Edward J., Jr.
Shuman, Benjamin T.

WINTER HAVEN

Bell, Walter G.
Connor, J. Hal, Jr.
Corum, William H.
Craig, E. R.
Crittenden, H. C.†
Dawson, Robert C.
Graham, William R.
Holland, William B.†
Jollay, Henry L.
King, Harry E.
McDowell, James C.
McKillop, Hart
McPherson, Guy A.
MacCalla, Gordon F.
Mattox, Raymond
Miller, John A., Jr.*
Rabe, James William
Rabik, W. K.†
Register, Don
Ritter, Paul
Ross, F. Warren P.
Sharit, Joe L., Jr.
Staufer, Robert L.
Stephenson, Gunter
Straughn, John E.†
Summerlin, A.†
Summerlin, Roy C.†
Touchton, W. J.
Walker, Allen E.
Walker, Tom B.
Way, R. C.

WINTER PARK

Allen, J. Walter
Bates, Richard W.
Bettinghaus, H. Knox
Calloway, Vern D., Jr.
Cunningham, David W.
Felder, Irving M.†
Gay, Byron D.
Gurney, Edward J., Jr.
Haines, Webber B.
Hamilton, Finley M.
Higgins, Edward F.
Hunter, Daniel M.
Icardi, Dario J.
Jennings, Clark W.
Kafer, Lester Scott
LeFevre, Daniel J.
Strong, Hope
Turnbull, Nat M.*
Turnbull, William S.†
Warrick, Lawrence R.
Winderweedle, W. E.

ZEPHYRHILLS

Bales, Lester, Jr.†
Hodges, Raymond H.

OUT-OF-STATE

ALABAMA

BIRMINGHAM
Britton, John Lee
Naughton, William S.
Pruett, William H.
Ritchie, Thomas Alan
Whitson, Joseph M.

BREWTON
Hendrix, Frank H.

DOTHAN
Wilson, William Sidney

GENEVA
Boswell, E. C.

HUNTSVILLE
Murphey, Daniel H., Jr.

MOBILE
Morris, William C.
Yschek, Henry P.

MONTGOMERY
Ball, Charles A.
Grant, Arthur Joe

UNIVERSITY
Fowler, Talbert B., Jr.

ARIZONA

PHOENIX
Zepp, Vincent J.

TUCSON
Howatt, Frank G.
Irwin, John Jackson, Jr.
Stern, Maurice M.

ARKANSAS

HOT SPRINGS
Whitaker, Regina L.

LITTLE ROCK
Rice, Joseph D.

CALIFORNIA

BEVERLY HILLS
Frankel, Donald
George, George A.
Marco, Vincent Anthony

EL SEGUNDO
Hansen, Harold L.

FRESNO
Stone, Gregory Eugene, Jr.
Stone, Mrs. Katherine S.

HILLSBOROUGH
Kosek, Frank M.

HOLLYWOOD
Siegel, Albert George

LA JOLLA
Wicker, Cyrus F.†

LA MIRADA
Damato, Louis Donald

LOS ANGELES
Belsante, Frank L.
Combs, Murphy C., Sr.
Good, Ned
Samuels, Herbert Norman
Thomas, Edwin W.

MONTEREY PARK
Young, James E.

NORTH HOLLYWOOD
Garb, Bernard

PALO ALTO
Lloyd, Raymond J.

REDLANDS
Stickney, Herbert H.

RESEDA
Schmitt, Eugene E.

SAN BERNARDINO
DeVane, Jack E.

SAN DIEGO
Curtis, Russell Pierce
Hudson, Oscar W.

SAN FRANCISCO
Berg, Bernard Jerome
Todd, Orin H.
Veach, Lowell N.

SAN JOSE
Gray, William H., Jr.

SAN RAFAEL
O'Flynn, Edward J.

SANTA BARBARA
Drake, William H.

VAN NUYS
Risan, R. Barbara

COLORADO

COLORADO SPRINGS
Walton, Norman E.

DENVER
Erickson, A. X.
Evans, Bruce Leonard
Naylor, Richard M.

CONNECTICUT

BRIDGEPORT
Hausman, Irwin M.
Levin, Allen Jay

HAMDEN
Greco, Joseph Robert

MERIDAN
Solomon, Alan

NEW BRITAIN
Meskill, Thomas J., Jr.

NEW HAVEN
Glass, Joseph
McDermott, Roger D.
Smith, J. Allen
Warren, Harry R.

NEWINGTON
Peyton, Robert J.

NORTH BRANFORD
Schuck, William

NORWALK
Weinstein, Richard S.

STORRS
Dauphinais, Raymond J.

TORRINGTON
Klonoski, Edward C.

WILTON
Koch, John S.

DELAWARE

DOVER
Bush, William G., III

SEAFORD
Bern, Joseph

WILMINGTON
Kirkpatrick, Andrew B., Jr.
Mock, Walter E.

DISTRICT OF COLUMBIA

Akerman, Alexander, Jr.
Anderson, H. Loy
Arens, H. J. A. C.
Beach, John Bernard
Bennett, Charles E.
Broome, L. E.
Carpens, Alben Edward
Clark, Jefferson W.
Collins, Linton M.

DIST. OF COLUMBIA—Cont'd.

Conely, John R.
Cooper, Mrs. Mary McConnell
DeGroot, E. H., Jr.
Ferguson, Emmett McN.
Fox, Henry J.
Furr, Abe Harry
Geneau, John Paul
Gilbert, Fred S., Jr.*
Golden, James R.
Green, Robert Stanley
Harkins, James Anthony, Jr.
Hector, Louis J.
Hedrick, F. Cleveland, Jr.*
Herlong, A. Sydney, Jr.
Hooks, Lloyd C.
Horkan, William H.
Jacobson, Raymond M.
Kanter, Elvin
Keiser, Henry Bruce
King, Mrs. Jean Davis
King, John
Kominers, Odell
Lichliter, Cecil H.
Lippitz, Charles A.
Litschgi, A. Byrne
Luckey, Albert B., Jr.
McCarthy, John Francis
Malloy, Raymond James
Mathis, C. Robert
Miller, Patrick H.
Morgan, Edward P.
Morris, James W.
Murchison, C. H.
Norman, J. William
O'Sullivan, Denis T.
Parker, James Perkins
Pressman, Sonia
Sankin, Julius
Schwartz, Richard
Sfarnas, James G.
Shampain, Leon
Sharon, James G., Jr.
Silverstein, Robert
Silvian, Westley W.
Smathers, Senator George
Taylor, Dwight D., Jr.
Thomas, Frane V.
Trammell, Charles M.
Walrath, L. K.
Warren, Patricia
Wattles, Warren F.*
Wideman, Frank J., Jr.

GEORGIA

ALBANY

Cooperman, Harold

ATLANTA

Akerman, Walter, Jr.
Camp, John Rodgers, Jr.
Carmichael, Andrew J., Jr.
Carter, George L.
Forney, Robert E.
Lynn, Harry M., Jr.
Moore, John Lovell, Jr.
Phipps, Harry W.
Warren, William
Wilson, Nathan H.

COLUMBUS

Amos, John B.

DECATUR

Campbell, John F.
Davis, John F., Jr.

GAINESVILLE

Williams, Bobby E.

LITHONIA

Hamilton, James Palma, Jr.

ROME

Dodd, J. B., Jr.

SAVANNAH

McCoy, George G.

WASHINGTON

Hardin, Walton

ILLINOIS

BARRINGTON

Laystrom, Carl William

BLOOMINGTON

Johnson, Earle B.

CHAMPAIGN

Knappenberger, T. G., Jr.

CHICAGO

Anderson, Arthur William
Atwood, Peter B.
Bowman, Calvin W.
Coven, Harry Max
Frazel, Jerome A., Jr.
Glick, Lawrence Edward
Lindsey, Theries C.
Mills, Lawrence C.
Porter, Simon S.
Spak, Theodore
Spira, Leonard M.
Thorud, Allan G.
Waller, Herman S.

DES PLAINES

Dooley, Robert Earle

ELMHURST

Engelland, Arthur E., Jr.

EVANSTON

Bivens, W. J.
Howard, John M.
Johnson, Voyle C.
Long, Bertram M.
Tuttrup, Mrs. Martha Jane Knight
West, Wayne W.

JERSEYVILLE

Schwarz, George R.

LAKE BLUFF

Kazarian, John Kazar

LIBERTYVILLE

Gassler, Raymond P.

LINCOLN

Bates, William C., Jr.

LOMBARD

Zdenek, George

PALATINE

Couchman, Henry

PEORIA HEIGHTS

Gibson, Louis M.

ROBINSON

Heath, Bayard E.

ROCKFORD

Stern, Harold

SKOKIE

Steinberg, Sidney J.

URBANA

Bowman, Charles H.

WAUKEGAN

Juron, Bernard J.

INDIANA

EVANSVILLE

Stahlschmidt, Robert H.

FORT WAYNE

Moorhead, Thomas M.

HAMMOND

Smith, Cornelius Jerome

INDIANAPOLIS

Steinmetz, Harry J., Jr.
Thornburg, Hugh Arthur

MISHAWAKA

Roemer, Thomas J.

MUNSTER

Reppa, Jerome J.

PRINCETON

Eby, A. Dale

SHELBYVILLE

Sheaffer, Robert Lewis

TERRE HAUTE

Sullivan, James Edward

IOWA

DAVENPORT

Casanova, Thomas Joseph

DES MOINES
Whitfield, Allen

WATERLOO
Coburn, E. L.

KENTUCKY

LEXINGTON
Ginocchio, Frank S.
Martin, William B.
Rouse, Arthur B., Jr.

LOUISVILLE
Brown, A. Dana
Crossley, Harmon E., Jr.
Warns, Carl A., Jr.

MADISONVILLE
Wilmot, Ben K.

MIDDLESBORO
Whalin, Fred R.

PRESTONSBURG
Allen, Mrs. Cassie J. P.
Allen, Jarvis

RICHMOND
Leeds, Robert L.

WHITESBURG
Fields, LeRoy W.

LOUISIANA

LEESVILLE
Pishnery, James

NEW ORLEANS
Bailey, Jackson L.
O'Neil, David E.
Perkins, Jardine Carter
Wilson, George Otis, III

MARYLAND

ANNAPOLIS
Dubinsky, Peter John

BALTIMORE
Goodman, Lawrence M.

BETHESDA
Meatyard, F. Archie, Jr.

CHEVY CHASE
Marshall, David M.

HYATTSVILLE
Spingler, David C.

KENSINGTON
Metz, Elmer E.

MOUNT RANIER
Saady, Samuel L.

RIVERDALE
Savoldi, Frank P.

ROCKVILLE
DeWolf, Thomas B.

SILVER SPRINGS
Liberman, Sigmund J.
Mayer, Frederick H.
Richman, Irwin

TIMONIUM
Lloyd, Leo Edward

MASSACHUSETTS

BOSTON
Book, Joseph
Neubauer, Arthur E.
Perlman, Raymond R.
Richter, Hibbard
Trustman, Benjamin A.

NEEDHAM
Putnam, Harold Barnes, Jr.

WELLESLEY HILLS
Heard, Joseph Garrett, III

MICHIGAN

BAD AXE
Watson, Alf C.

CLAWSON
Hunter, Bristol E.

DEARBORN
Campbell, Carl L.

DETROIT
Isberg, Max M.
Maxwell, Douglas W.
Pollack, Leo
Strichartz, Richard

FLINT
Buder, A. Matthew

GRAND RAPIDS
Aach, Arnold Kent
Cheff, Stanley W.

GROSSE POINTE
Koch, Paul M.

HUNTINGTON WOODS
Borkin, Albert M.
Frenkel, Marvin A.

KALAMAZOO
James, Richard M.

ORCHARD LAKE
Kabcenell, Martin Joseph

RIVER ROUGE
Nettlow, Donald R.

SAULT STE. MARIE
Christensen, John A.

MINNESOTA

DULUTH
Opacak, Louis A.

SPRING VALLEY
Osterud, John N.

MISSISSIPPI

GULFPORT
Luby, Mrs. Nedra Kerr

JACKSON
Kennedy, LeRoy E.
Marbourg, Denver

MISSOURI

BRONSON
Olmsted, John Bartow

CLINTON
Journey, W. K.

COLUMBIA
Coyle, Jack Thomas

PALMYRA
Johnson, Doris Terrell

ST. LOUIS
Alexander, J. R.
Mitchell, Arthur J.

WHITEMAN AIR FORCE BASE
Matis, Marie Cook

NEBRASKA

OMAHA
Bleecher, Arthur Buddy

NEVADA

CRYSTAL BAY
Abdo, Thomas W.

RENO
Rhodes, Bryce

NEW HAMPSHIRE

ORFORD
Thomson, Meldrim, Jr.

NEW JERSEY

ASBURY PARK
Edelstein, E. Alexander

ATLANTIC CITY
Reilly, J. Jay

NEW JERSEY—Continued

BLOOMFIELD
Kushen, Allan Stanford

CEDAR GROVE
Crane, Michael E.

CLIFTON
Melis, Bertan
Werksman, Alan J.

COLLINGSWOOD
Jones, Newton T.

COYTESVILLE
Hall, Carl J.

EAST ORANGE
Crane, Walter
Parisi, Frank C.

HACKENSACK
Grimaldi, Carmine
Sgro, Carmine

HASBROUCK HEIGHTS
Catania, James A., Jr.

HOBOKEN
O'Brien, Edward M.

HUDSON HEIGHTS
Snyder, Raymon J.

INTERLAKEN
Borden, Howard Stanley, Jr.

IRVINGTON
Manoff, Yale

JAMESBURG
O'Brien, William E.

JERSEY CITY
Meola, Frank John

LINCOLN PARK
Strother, Julian R., Jr.

LODI
Cunningham, Cortlandt B.

LYNDHURST
Checki, Daniel A.

MASONVILLE
Sweeney, John F.

MOORESTOWN
Cutler, Donald Bruce

NEWARK
Alenick, Michael G.
Avins, Alfred
Kirchner, William L., Jr.
Rosenstein, Harold
Rosenstein, Max L.
Zemel, Herbert C.

NORTH ARLINGTON
Paffendorf, Carl George

ORANGE
Fornero, Leo

PARLIN
Wenng, Richard N.

PATERSON
Evans, William W., Jr.

PENNS GROVE
DeFrank, D. Anthony

PLAINFIELD
Kestenbaum, Martin E.

PRINCETON
Cooper, John C.
Wilcox, John E.

RAHWAY
Gurkin, William S.

SHORT HILLS
Steigler, Lowell Evan

TEANECK
Berger, Martin

TENAFLY
Jacobson, John Irvin

TRENTON
Galli, Gino

NEW MEXICO

ALBUQUERQUE
Crowley, Paul V.

SANTA FE
Hannahs, Fred C.

TAOS
Phillips, Burton

NEW YORK

AMSTERDAM
Mioduszewski, Mieczyslaw J.
Taylor, Coleman

BAY SHORE
Proner, Arthur

BAYSIDE
Fried, Sol
Roberts, Fredric R.

BEECHHURST
Sperling, Robert J.

BINGHAMTON
Pensak, Michael

BRONX
Kahn, Edward I.
Kesten, Norton A.

BROOKLYN
Bernstein, Saul
Combaluzier, George L.
Duckworth, Frank
Fils, Jack
Harvey, Hortense R.
Rosen, Jules S.
Ross, Robert B.
Rudell, Edwin
Saleeby, Richard E.
Schwartz, Norton H.
Seley, Robert Koch
Shilson, Thomas Howard
Siegmund, Marcus M.

BUFFALO
Tuppen, Charles D., Jr.

CORTLAND
Khalil, Koshaia Abdallah

DOBBS FERRY
Stuedler, Gordon Fremont

EAST ROCHESTER
Morabito, Nicholas

EAST ROCKAWAY
Rogers, Alan J.

ELMHURST
Burford, S. Franklin
Flauman, Arthur I.

FAR ROCKAWAY
Roberts, Philip E.

FAYETTEVILLE
Klein, Donald R.

FLUSHING
Benjamin, Donald Arthur
Scharf, Irwin Lester
Silver, Aubrey E.

FOREST HILLS
Broder, Myron

FULTON
Ludington, Ramsey Gates

GARDEN CITY
Goerler, Ronald B.

GREAT NECK
Green, Harold Arnold

HEMPSTEAD
Honorof, Daniel M.

HICKSVILLE
Parent, Roland R.

JACKSON HEIGHTS
Borzuku, Peter
LaMothe, Ernest A.

JAMAICA
Green, Harry

JOHNSTOWN
Costa, Mario Henry

KEW GARDENS
Myers, Sherwood Forrest

LAKE PLACID
Urfirer, Roland M.

LARCHMONT
Daly, J. Spencer

LEVITTOWN
Miller, Edward Marcus

LONG ISLAND CITY
Mancuso, Fred J.

MANHASSET
Crimi, Michael J.
Solari, Joseph C.

MINEOLA
Ogden, Richard C., Jr.

NEW ROCHELLE
Koven, Benjamin

NEW YORK CITY
Abrashkin, Bernard A.
Bacharach, Jesse R.
Beal, Burton C.
Belt, Jack Wentworth
Berkley, Herbert Ronald
Blutstein, George Jay
Camp, Joseph G., Jr.
Carter, Raymond A.
De Phillips, Anthony J.
Eaton, Edgar P.
Etlinger, Harold Richard
Everett, Christy
Felos, James G.
Gardiner, Stanley V.
Green, Raymond C.
Greenman, I. Ben
Gubman, Joseph G.
Guthrie, Arthur F.
Harris, I. Alan
Hartley, Arthur Just
Hartman, Irving Maurice
Hoade, Mrs. Jane R.
Holmes, Francis R.
Judge, Winifred B.
King, Theodore Avirol
Kobre, T. A.
Kommel, Bernard
Kommel, Myron
Kreis, Robert R.
McKeehan, William J.
Magee, Graham
Marr, Thomas Lewis
Mont, Seymour M.
Newmark, Marvin S.
Nissenson, Lawrence
Pickholtz, Joseph
Powers, Edward J., Jr.
Ringel, Fred M.
Risley, Ralph Greene
Roberts, Lee Van
Rogerson, John T., Jr.
Rudy, Samuel
Schott, Lewis M.
Segal, Marvin Erwin
Sitomer, Walter
Smith, Robert E.
Solomon, Robert Edwin
Sterenfeld, Herbert W.
Stull, Richard J.
Tepper, Louis A.
Velella, Vincent J.
Weiss, Warren Allan
Wexner, Ira H.
Wilkes, Donald E.
Williams, Arthur P.

NORTH TONAWANDA
Daly, John M.
Rhoney, Clarence E.

ONONDAGA
Evans, John Standen

PLANDOME
Schott, Marcia W.

REGO PARK
Sheiner, Leo

ROCHESTER
Clapp, Donald F.
Moldoff, William M.

ROOSEVELT
Nelson, Robert A.

RYE
Everard, Allan V.

SCHENECTADY
Versaci, Romolo Ugo

SKANEATELES
Bouvier, John A., Jr.

SOUTH GLENS FALLS
Jennings, Walter D.

STATEN ISLAND
Taub, Ira S.

SYOSSIT
Carlin, Martin L.

TONAWANDA
Lascola, Joseph A.

VALLEY STREAM
Ross, Martin J.

WHITE PLAINS
Donovan, William Allan

WHITESTONE
Nusbaum, Lawrence G., Jr.

YONKERS
Lauterbach, Warren D.

NORTH CAROLINA

FAYETTEVILLE
Garvin, James A.
Union, Morton L.

GREENSBORO
Weiss, Paul J., Jr.

PINEVILLE
Downs, William H.

RANDLEMAN
Cooley, Thomas H.

WILMINGTON
Kurka, Frank G.
Wells, David Emerson

NORTH DAKOTA

WEST FARGO
Goldberg, Richard W.

OHIO

AKRON
Laub, William John, Jr.
Mitchell, Lucille Snowden
Parker, Charles Lionel

ALLIANCE
Conroy, Robert T.

BARBERTON
Buck, Kenneth Victor

BEACHWOOD
Risman, William B.

CINCINNATI
Bergstrom, Edward H., Jr.
Salzburg, Milton

CLEVELAND
Carran, Nelson Horace
Greene, Irwin
Hawley, Clifford D.

OHIO—Continued

Hosenball, S. Neil
Thorman, Sidney A.
Witkowski, John J.

COLUMBUS

Campbell, Willard D.
Denton, Florence G.
Dresbach, Howard
Marshall, W. Sheldon
McCann, Richard D.
Sickles, Blaine T.
Tyler, Robert C.
Volkema, Russell H.

DAYTON

Boucher, Roy Donald
Withrow, Robert Jerome, Jr.

LANCASTER

Supman, Jack

LIMA

Francis, Lewis M.

MIDDLETOWN

Miller, Chester L.

PIQUA

Waybright, Edgar W., Jr.
Waybright, Thelma H.

PORTSMOUTH

Lynn, Arthur Dellert

ROCKY RIVER

Allen, Thomas E.

SHAKER HEIGHTS

Relman, Harvey M.

SPRINGFIELD

Wiegel, Carl E.

STEUBENVILLE

Karnick, Nick B.

ST. MARYS

Seibert, Fred R.

TOLEDO

McNeill, Edward A.
Riddel, Harold

OKLAHOMA

DEL CITY

Garrett, John Lewis

OKLAHOMA CITY

Spivey, Jack L.

TULSA

Wade, Arthur L.

OREGON

PORTLAND

Luoma, Laurie

PENNSYLVANIA

ERIE

Chase, Emory C.
Paterniti, Thomas W.

GREENVILLE

Collins, Leland S.

HARRISBURG

Janes, William, Jr.
Wright, Victor Hugo, Jr.

JOHNSTOWN

Shahade, William George

LAKE CITY

McNaughton, William J.

LEVITTOWN

Morris, Edwin

McKEESPORT

Cordisco, Ines William

MEADVILLE

Bozic, John H.
Eckels, J. Perry

MONROEVILLE

Jones, A. E., Jr.

PHILADELPHIA

Bristol, George
Eisele, Frank L.
Feldman, Irving Roger
Getter, Frank H.
Kapustin, Sheldon
Koche, Victor R.
LaCheen, Stephen Robert
Lefevre, Thomas V.
Rappaport, Sheldon

PITTSBURGH

Arnowitt, Gerald A.
Lasher, Humes T.
Markovitz, Carl
Passafiume, Salvatore V.
Salem, Charles S.

POTTSVILLE

Curran, John J.

SCOTTSDALE

Momyer, Joe Bell

SCRANTON

Brune, Joseph John, III

SHARPSBURG

Seidel, Richard Lee

SMETHPORT

Johnson, Richmond C.

TIONESTA

Foreman, James L.

TOWANDA

Bennett, Robert L.

TURTLE CREEK

Numer, Frank P.

UNIONTOWN

Pariser, Daniel F.

WHITEMARSH

Strong, Mrs. Ann Louise

WILLIAMSPORT

Casale, Michael J.

WYOMISSING

McDaniel, Robert E.

YORK

Smith, Gibson, Jr.

YOUNGWOOD

Kekich, Nicholas

RHODE ISLAND

OAKLAND

St. Pierre, Roger

PAWTUCKET

Chowaniec, Alphonse John
Dethlefs, Peter Frederick

PROVIDENCE

Demopulos, Harold W.

WOONSOCKET

Martynik, Michael J.

SOUTH CAROLINA

CHARLESTON

Spitz, Hugo M.

COLUMBIA

Hope, Robert A.
Sasnett, R. M., Jr.

STROTHER

Wallace, Robert Rumley, Sr.

TENNESSEE

CHATTANOOGA

Bishop, Bruce C.

ELIZABETHTON

Parker, Orion C., Jr.

KNOXVILLE
Dillon, Martin, III

TEXAS

AMARILLO
Harton, Leon J.

BROWNWOOD
Hooks, James Tarver

CORPUS CHRISTI
Jones, Sam L., Jr.

DALLAS
Bie, Osmond R.

EL PASO
Alfman, Lena

FORT WORTH
Mankin, Jess, Jr.

HOUSTON
Grossberg, Frederick S.
Heuer, John Reid
McDonald, Marshall
Morrow, S. Grover, Jr.
Stone, Asbury M.
Taylor, James J., Jr.

MIDLAND
Bezoni, Frank

PORT ARTHUR
Rosen,
Mrs. Marian Sirote

VIRGINIA

ALEXANDRIA
Harmon, Rupert W.
Paisley, William A.
Sperling, Lawrence W.

ARLINGTON
Armstrong, James Edward
Dickey, Frank P.
Jacobson, Donald C.
Kircher, Edwin, Jr.
Morton, Herman J.

FALLS CHURCH
Craig, William H.
Lawhorn, LaDell Cowan

FREE UNION
Cahill, James P.

HAMPTON
Collier, Charles Lockey

HANOVER
Bains, George Washington

HARRISONBURG
Williamson, Thomas W.

NORFOLK
Degerness, Orville

RICHMOND
Jacobs, Leon Gene
Whitmore, Rodgers A.

SPRINGFIELD
Hazen, Truby L., Jr.
McKenna, Francis X.
McKeown, Edmond F.
Szarek, Vladimir J.

VIENNA
Broden, Willard Cannell

VIRGINIA BEACH
McWhorter, John L.
Gallagher, John F.

WILLIAMSBURG
Mangan, William D.

WASHINGTON

BELLEVUE
Boyd, R. Eugene
Haasze, E. Jackson

OLYMPIA
Manley, Robert P.

SEATTLE
Greive, R. R.

SPOKANE
Johnson, Leslie H.

WEST VIRGINIA

HUNTINGTON
Ellis, Robert O., Jr.
Newman, Keith L.

LOGAN
Ellis, Glyn Dial

WISCONSIN

JANESVILLE
Timmell, Charles R.

MILWAUKEE
Clark, Julian Griffin
Roth, Fred W., Jr.
Stanich, Albert M.

ALASKA

ANCHORAGE
Boney, George Frank
Buckalew, Seaborn J., Jr.

FAIRBANKS
Sczudlo, Walter

BRAZIL

RIO DE JANEIRO
Holder, William
Dunbar, Jr.

CANAL ZONE

CRISTOBAL
Hillsinger, Loren B.

CURUNDER
Widell, Carl A.

CUBA

LA HABANA
Moore, Clarence William

HAWAII

HONOLULU
Poston, Elmer E.

LEBANON

BEIRUT
Samaha, John Nasif, Jr.

MEXICO

JALISCO
Davis, Carroll Phillips

PUERTO RICO

RIO PIEDRAS
Catoni-Antonetti, Luis A.

SAN JUAN
Agudo, Pedro, Jr.
Albani, Guardo Medolago
Kara, Zoltan K.
Miranda Cardenas, Alfonso
Ruiz-Rivera, Jorge

SANTURCE
Ruiz, Clemente, Jr.
Semidey, Jaime Santiago

VENEZUELA

CARACAS
Fernandez, Louis Andre

MEMBERS IN ARMED FORCES

Abramson, Major C. E., (USAF)
Hq. Sq. Sec., 66th Air Base Group
APO 130, c/o Postmaster
New York, N. Y.

Ayers, Cdr. K. N., USCG
c/o Commander, 8th C G District
Room 328, Custom House
New Orleans 16, La.

Baughman, Lt. Col. Victor Don
333 S. Glebe Rd.
Arlington, Va.

Bechtold, Lt. Col. Kenneth I.
01038165
Ft. Detrick
Frederick, Maryland

Bennett, Capt. Charles F.
Box 811, Ortega Rd.
Alameda, N. M.

Bennett, Major Nalton Morrow
1st Marine Brigade
c/o FPO
San Francisco, Calif.

Bennett, Ronald Joseph
Hqs. SBAMA, Box 32
Norton Air Force Base, Calif.

Benson, Lt. Col. Morrie
Office of the Staff Judge Advocate
Hq. Second Air Force
Barksdale Air Force Base
Shreveport, La.

Blum, Col. Milton R., AGC
Personnel Division, TAGO
Washington 25, D.C.

Blum, Stephen A.
118 E. 17th St.
Brooklyn, N. Y.

Buechner, Lt. Richard H.
J. A. Section
Hq 11th Airborne Div.
APO 112
New York, N. Y.

Bullen, Lt. Dana Ripley, II
USMCR
Station Legal Office
Marine Corps Air Station
Cherry Point, N. C.

Burnett, Lt. Martin L.
187 Cunningham
Roosevelt Terr.
Vallejo, Calif.

Burton, Capt. Billy, B.
Hq. 1602 ATW
APO 202
New York, N. Y.

Carlisle, Ensign Russell E.
Fasron 111
Navy Number 138
c/o Fleet Post Office
New York, N. Y.

Carraway, Lt. Bert. R.
Legal Officer
NAAS Whiting Field
Milton, Fla.

Carson, Major Ralph W.
USAF
Staff Judge Advocate
Davis-Monthan Air Force Base
Tucson, Ariz.

Carter, Lt. Col. Sam F.
Staff Judge Advocate
Hq. 9th Air Force
Shaw Air Force Base, S. C.

Chapnick, Hillard
715 Broadway
Paterson, N. J.

Chew, Major John C.
7101—1st Support Group
APO 131
New York, N. Y.

Christiansen, Lt. John S.
VX-4, U. S. Naval Air Station
Point Mugu, Calif.

Chudom, Lt. Byron Melvin
Room 922
Gary Nat'l. Bank Bldg.
Gary, Ind.

Cohen, Herbert Jay
2407 Arlington Blvd.
Arlington, Va.

Cone, Hutchinson I.
J5 Div. Hq.
FEC, APO 500
San Francisco, Calif.

Connor, Lt. Col. Warren W.
Office of Staff Judge Advocate
USAFE Paris Office
APO 230
New York, N. Y.

Cooley, Capt. Mack D.
Base Legal Office
Pine Castle Air Force Base
Orlando, Florida

Cotman, Major Henry J., USAF
Staff Judge Advocate
63rd Troop Carrier Wing (H)
Donaldson Air Force Base
Greenville, S. C.

Cotton, LCDR Harold Raymond
USCGR
2009 15th St. N.
Arlington, Va.

Cotton, Richard E.
Hq. AMFEA — EFPSW
APO 10
New York, N. Y.

Craig, Roy Alexander, Jr.
400 S. Lakeshore Blvd.
Lake Wales, Fla.

Culpepper, Capt. Vernon M.
Office of Staff Judge Advocate
Hq. 101st Airborne Division
Ft. Campbell, Ky.

Cummins, Pvt. William S.
U. S. 24636311
Hq. & Svc. Co. Sp. Trps.
(8285) APO 958
San Francisco, Calif.

Davis, Lt. Rollin D., Jr.
The Judge Advocate General's School
Charlottesville, Va.

Demetree, Jack Charles
201 Consolidated Bldg.
Jacksonville, Fla.

Deschler, Lt. Lewis, II
The Nat'l. War College
Ft. McNair — 4th & Pt. Sts., S.W.
Washington 25, D. C.

Desser, Lt. Leonard I.
2423 A Street
Lincoln, Nebr.

Detrio, Major Joseph M.
Depot Legal Office
MCRD
Parris Island, S. C.

Doherty, Commander Joseph A.
Base Legal Officer
U. S. Naval Base
Norfolk, Va.

Donahue, Major Theodore R.
221 Lee Hi Drive
Huntsville, Ala.

Dyson, Lt. Col. James H.
1201 Magnolia Ave.
Sanford, Fla.

Eberhart, Lt. Col. Francis C.
Rt. 2, Box 422
Fairfax, Va.

Faulkner, Major Norman A.
Hqs. 4737th A.B.Wg.(SJA)
APO 862
New York, N. Y.

Fine, Lt. Shalle Stephen
1818 Meridian Ave.
Miami Beach, Fla.

Fink, Capt. D. L., USAF
Legal Office
Hq. 1360th Air Base Group
Orlando Air Force Base, Fla.

Flynn, Frank Joseph
Staff Member
U. S. Naval War College
Newport, R. I.

Fox, James H.
2124 Munitions Bldg.
Washington, D. C.

Freeman, Lt. Col. Wilson, 024234
USA Gar. (6006) Qtrs. 487
Fort Lewis, Washington

Gallup, Lt. Daniel H.
P. O. Box 69
Hq. Sqdn., 815 ABG
Forbes AFB, Kansas

Garcia, William F.
Hq. Sq. Section
837 ABG
Shaw AFB, S. C.

Gardner, Lt. Harry J.
U. S. Coast Guard
Staff Box 5, CINCNELM
c/o Fleet Post Office
New York, N. Y.

Garman, Major George G.
Hq. AMFE
APO 633
New York, N. Y.

Geisinger, Cdr. Bruce, USNR
Staff Legal Officer
U. S. Naval Air Missile Test Center
Point Mugu, Calif.

Gordon, Marvene
Hq. 4th Inf. Division
APO 30, c/o Postmaster
New York, N. Y.

Gray, Captain Prichard E.
Office of Staff Judge Advocate
Shaw Air Force Base, S. C.

Greenglass, Lt. Herman Alfred
Judge Advocate Section
Hq. 3rd U. S. Army
Ft. McPherson, Ga.

Grigsby, Major Joseph K.
Office of Staff Judge Advocate
Hq. Air Material Force Pacific Area
APO 915, San Francisco, Calif.

Gross, Capt. Paul A.
Hq. 26th Air Division
Roslyn Air Force Base
Roslyn, New York

Guthmann, Laurence I.
655 North Shore Drive
Miami Beach, Fla.

Haddad, Gilbert Arthur
7410 S.W. 59th Place
South Miami, Florida

Hale, Lt. Col. Morris A., 21795A
Office of Staff Judge Advocate
Hq. Air Training Command
Randolph Air Force Base, Texas

Hall, Capt. George F.
Office of Staff Judge Advocate
Hdqs. 100th Air Base Group
Portsmouth Air Force Base
Portsmouth, N. H.

Hargrett, W. T., Jr.
Monument Rd., RFD #4
Rockville, Md.

Harp, Capt. Clifford E.
Judge Advocate Section
Fort Polk, La.

Helvenston, Major Edward G.
4818 Old Dominion Dr.
Arlington 7, Va.

Hillman, Capt. Charles Richard
904 Brenda Lane
Falls Church, Va.

Hocker, Capt. James Snyder, 28165A
Hqs. 5040th Air Base Wing
APO 942
Seattle, Wash.

Holmes, Lt. Harold Reed
Office of Staff Judge Advocate
Hq. 3500th Pilot Trng. Wing
Reese Air Force Base, Texas

Holstrom, Lt. Robert W. P.
2101 S. Lynn St.
Arlington 2, Va.

Horton, Maj. Andrew S., AO 1643691
Staff Judge Advocate
HSS 814th AB Gp.
Westover Air Force Base, Mass.

Horton, Capt. Warren H. Larry
Hq. 4th U. S. Army
Ft. Sam Houston, Texas

Hunter, William Ward
Staff Judge Advocate Section
Hq. 2nd Inf. Div.
Fort Benning, Ga.

Ininger, Lt. Evan P.
637 So. Western Parkway
Louisville 11, Ky.

Irwin, Lt. H. Allyn
USNR-NAS
CFASW-1
Lakehurst, N. J.

Johnson, Cdr. Jack O.
Office of the CNO (OP—921 D)
Navy Dept.
Washington 25, D. C.

Kalogridis, Lt. Peter G., J.A.G.C.
01 886 806
Hq., 7th Inf. Div.
Office of Staff Judge Advocate
APO 7
San Francisco, Calif.

Keough, Capt. James J.
704th Strategic Missile Wing
Cooke Air Force Base, Calif.

Kiehl, O. B., Jr.
1109 Biscayne Bldg.
Miami, Fla.

King, Capt. J. T., 28169A
Box 624
Albrook Air Force Base
Panama Canal Zone

Knopke, Capt. William C.
Office of Staff Judge Advocate
Hdqs. 809th ABG
MacDill Air Force Base, Fla.

Landis, Cdr. Cary Edward
USS Hyman (DD 732)
c/o Fleet Post Office
New York, N. Y.

Lane, Erwin
303 Lincoln Road
Miami Beach, Fla.

Langford, Lt. Fred R., AO2254631
Hq. 36th Ftr. Day Wing
APO 132
New York, N. Y.

Lassiter, Lt. Richard William
1519 San Mateo Rd.
Jacksonville, Fla.

Lawrence, Col. Charles W., Jr.
Office of Staff Judge Advocate
Dept. of the Army
Washington, D. C.

Layne, Benjamin Jay
3636 Strathavon Road
Shaker Heights, Ohio

Layton, Capt. Russell W.
Hq. WRAMA
P.O. Box 264
Robins Air Force Base, Ga.

Leonard, Capt. John H.
Headquarters, USAF
ACFJA-24, The Pentagon
Washington 25, D. C.

LePla, Capt. Joseph H.
USAF
c/o Base
Staff Judge Advocate
Homestead AFB, Fla.

Letts, Lt. Col. Ned Madison
Det. 235, AFROTC
DePauw University
Greencastle, Ind.

Lewis, Edward Deal
323 Bryn Mawr
San Antonio, Texas

Lively, Lt. Col. Laban G., 0306318
FEAGO School
APO 994, c/o Postmaster
San Francisco, Calif.

Lovett, Laurence D.
1881 Challen Ave.
Jacksonville, Fla.

Lubienski, Lt. George R.
110 15th St.
Edwards, Calif.

Luehl, Capt. Charles A., USAF
Hq. Office of Staff Judge Advocate
APO 633
New York, N. Y.

Lyle, Lt. Col. Vernon John
1423 N. Highland St.
Arlington, Va.

McAliley, Stephen Charles
1648 Debutante Dr.
Jacksonville, Fla.

McDonald, Lt. James W., Jr., USAF
Asst. Staff Judge Advocate
Hq. 823rd Air Base Group (SAC)
Homestead Air Force Base, Fla.

McEntire, Commander Paul W.
3 Sylvan St.
Newport, R. I.

McKellips, Capt. John Lee, 077573
54th F.A. Gp.
Aviation Section
Ft. Bragg, N.C.

McWhirter, Lt. John W., Jr.
USAF, P. O. Box 2283
Office of Staff Judge Advocate
Foster Air Force Base, Texas

Marchand, E. Welker
1407 Head St.
Columbia, S. C.

Meeker, Rusley C.
503 N. 16th Ave.
Pensacola, Fla.

Miller, Cdr. Charles Ellis, U.S.N.R.
Office of CNO (op.215)
Navy Department
Washington, D. C.

Miller, Lt. Paul Louis, AO 3059951
1608th Air Base Group
Charleston Air Force Base, S. C.

Miller, Lt. Philip Joseph, 02288317
Arlington Towers, Apt. J-1047
Arlington, Va.

Milone, Lt. Harry
5430 W. 5th Ave.
Hialeah, Fla.

Neel, Lt. Col. John S.
J. A. Section
Fort Stewart, Ga.

Norton, Capt. Jack
JA Section Hq. STC
Ft. Benning, Ga.

Notz, John Kranz, Jr.
c/o 90 Locust Road
Winnetka, Ill.

O'Hara, Lt. Timothy D.
7915 Hqs. Ln. Gp.
APO 154
New York, N. Y.

Oldham, Capt. Thomas Calvin
1402 Telegraph Road
Alexandria, Va.

Parker, Capt. Charles H., J.A.G.C.
Box 1906
U. S. Army Language School
Presidio of Monterey, Calif.

Parker, Lt. Richard H.
Hq. 3909th ABGRU, OSJA
APO 167
New York, New York

Partridge, Cdr. Benjamin Waring, Jr.
Legal Officer
U. S. Naval Station
Newport, R. I.

Peck, Capt. Jordan B., Jr.
U.S.M.C. Base Legal Office
Building #1, M.C.B.
Camp Lejeune, N. C.

Pellar, Lt. Richard Allan, 04042780
Hqs. Div. Trains
10th Inf. Div.
APO 36
New York, N. Y.

Petree, Lt. Robert Graham
518 Ashford
Silver Spring, Md.

Pfaffenberger, Lt. William John
759 Greenwood
Birmingham, Mich.

Phillips, Lt. John Neil, USNR
5007 44th St., N.W.
Washington, D. C.

Pollock, Lt. Arnold Harris
District Office #7, OSI
MacDill Air Force Base, Fla.

Ransier, Lt. Col. Ronald
1307 Angora Dr.
Yeadon, Pa.

Rawls, Col. Vernon C.
Hq. USARJ, JA Div., BCA
APO 343
San Francisco, Calif.

Rice, Capt. James E.
Command Judge Advocate
4th USASA Fld. Station
APO 843
New York, N. Y.

Roberson, Lt. Col. Ralph K.
Office of Staff Judge Advocate
Box 135
Lackland Air Force Base, Texas

Roberts, Col. Nathan J.
9 Hollindale Drive
Alexandria, Va.

Robinson, Lee C., Jr.
Hq. AMC, Box 1225
Wright-Patterson Air Force Base, Ohio

Root, Lt. John Bernard, Jr.
Legal Officer
Florida Group
Atlantic Reserve Fleet
U. S. Naval Station
Green Cove Springs, Fla.

Rosshirt, Lt. John Leo
630 So. Marengo
Pasadena, Calif.

Rugroden, Capt. Clyde H.
Hq. Sq. 6200 AB Grp.
APO 74
San Francisco, Calif.

Russ, Col. Sam W.
JA Division, Hq. USAREUR
APO 403
New York, N. Y.

Russell, Lt. Francis G., Jr.
USAF, OSJA
Brookley Air Force Base, Ala.

Sack, Pvt. Martin, Jr.
U. S. 53273988
Hq. Co. 1st Bn. 11th Armd. Cav. Regt.
APO 305
New York, N. Y.

Saltzman, Capt. Herman
Office of Staff Judge Advocate
Moody Air Force Base, Ga.

Schevitz, Capt. Joan A.
431 So. Alvernon, Apt. 1
Tucson, Ariz.

Seibert, Capt. Richard F.
Military Justice Division
Office of Judge Advocate General
of Army
The Pentagon
Washington 25, D. C.

Shepard, Major Leland C., Jr., 21435A
Hq. Strategic Air Command
Offutt Air Force Base
Omaha, Neb.

Shevin, Lt. Robert L.
The Maxwell House—Apt. 720
Green Street
Augusta, Ga.

Sigman, Major Edmund B., AO 573 362
Headquarters USAF
AFCJA-24, The Pentagon
Washington 25, D.C.

Slade, Lt. Col. Arthur R.
OTJAG, Dept. of the Army
Washington 25, D. C.

Smith, Lt. Col. Kenneth T.
Box 5
Umatilla, Fla.

Smith, Capt. Richard M.
Office of Staff Judge Advocate
Hdq. 7th Air Division
APO 125
New York, N. Y.

Steinmeyer, Lt. Francis E., III
A03009536
Hq. 49th Fighter Bomber Wing
APO 919
San Francisco, Calif.

Stern, Lt. Jerome H.
1200 Court House Road
Arlington 4, Va.

Stonemetz, Lt. Claude A.
Staff, Commander Service Force
U.S. Atlantic Fleet
Box 12, Bldg. 142
U.S. Naval Base
Norfolk 11, Va.

Strickroot, Lt. John Carl
AO 3060478
HEDRONSEC—1611th ABGRU
Box 11, McGuire Air Force Base
Trenton, N. J.

Swofford, Capt. Herbert R., USAFR
A01847188
103 Lawdon St.
North Syracuse, N. Y.

Tally, Col. Emmett M., Jr.
Box 9, Hq. 5th Air Force (Rear)
APO 970, c/o Postmaster
San Francisco, Calif.

Taylor, Col. William B.
421 S. Garfield St.
Denver 9, Colo.

TeSelle, Major John
Patents Division
OTJAG, D/A
Washington 25, D. C.

Tilton, Lt. C. N., U.S.N.
880 Date Ave.
Chula Vista, Calif.

Towne, LCDR Robert D.
NTC Legal Officer
Room 1, Bldg. 3
USNTC
Great Lakes, Ill.

Tribble, Lt. James Emery, 04058691
Dugway Proving Ground
Dugway, Utah

Tucker, Lt. Col. Janna
P. O. Box 481
Randolph Air Force Base, Texas

Udell, Barton Samuel
1610 Lucas St.
Ft. Sill, Okla.

Varn, CDR Corise P.
5011 Eighth Road South
Arlington, Va.

Vega, Lt. George A., Jr.
Base Legal Office
Marine Corps Base
Camp LeJeune, N. C.

Walker, Capt. Sidney J., JAGC
208 S. Courthouse Rd.
Arlington, Va.

Ward, Lt. Harold A., III
1621 Temple Drive
Winter Park, Fla.

Ward, Wilbur R., (IG) USAF
Hdqtrs. 13th Dist. Office Special Investigation
Offutt Air Force Base
Omaha, Nebr.

Watsky, Pvt. Morris Jay, US 51378487
36 Ev. Hosp. (SMBL)
Ft. Meade, Maryland

West, Col. Charles P.
Procurement Law Div.
Office of Judge Advocate General
The Pentagon
Washington, D. C.

Weston, Capt. Frank H., USAF
Hq. 10 Tac. Rec. Wing
APO 123
New York, N. Y.

White, Thomas L.
730-34 Seybold Bldg.
Miami, Fla.

Whitmore, Capt. Patricia
AFROTC DET 825
University of Texas
Austin, Texas

Whittington, Major Curtis A., Jr., USAF
Staff Judge Advocate
354th Fighter Day Wing
Myrtle Beach Air Force Base, S. C.

Wienecke, Capt. Edward R.
Box 20
Lackland Air Force Base, Texas

Yaden, Carmelita B. Tartari
68 Fort Benning Road
Columbus, Ga.

Yates, Lt. Col. John H.
Staff Judge Advocate
Amarillo Air Force Base, Texas

Zbar, Lt. Allan Louis, USAF
Office of Judge Advocate
72nd Air Base Group
APO 845
New York, N. Y.

Zellers, Capt. Robert A.
Hq. 388th FBW
APO 87, P.M.
New York, N. Y.

RECENT ADMITTEES TO THE BAR

On May 24, 1958, it was announced by the Florida Board of Bar Examiners that the following persons passed the March, 1958, bar examination.

The names, of course, were received by The Florida Bar too late for publication in either the alphabetical or city sections of the Roster and Directory, but admittees' names and city of residence, as furnished to the Board of Bar Examiners, are published here as a convenience. *Please note that at the time of publication those persons who were not members of The Florida Bar because the official oath had not yet been administered are designated by an asterisk (*).*

Adams, John Ross
206 N.E. 4th St.
Delray Beach

Albert, Eugene Marvin
329 Clematis St.
West Palm Beach

Anderson, William J.
831 W. 53rd Terrace
Hialeah

Ankus, Jack
758 Washington Ave.
Miami Beach

Arpaia, Frank Vincent
c/o Frank Schaub
318 12th St. W.
Bradenton

Baird, Charles Steele
P.O. Box 29
1757 Brentwood Dr.
Clearwater

Barber, Charles Felix
P.O. Box 685
103½ Osceola Ave.,
Apt. 2
Clearwater

Bielejeski, John, Jr.
Route 1, Box 18
Bunnell

Bowling, John Mitchell
1525 Florida Ave.
Apt. 1
West Palm Beach

Burns, Lawrence W., Jr.
5540 Capri Road
Jacksonville 10

Canouse, Joseph P.
1612 N.W. 11th Court
Fort Lauderdale

Cardozo, Joseph L., Jr.
1501 Cunliff Lane
Sarasota

Carlile, Robert Toy
P.O. Box 491
Pompano Beach

Carrero, Lenore Edith
308 S. Franklin Blvd.
Apt. 7
Tallahassee

Clark, Thomas A.
850 S. Newport
Tampa 6

Colen, Edwin Donald
520 76th St.
Apt. 6
Miami Beach

Collier, Carl Martin
c/o Paul T. Douglas
711 Harvey Building
West Palm Beach

Collins, Ephraim
5595 S.W. 80 St.
Miami

Craig, D. Broward
P. O. Box 4398
Jacksonville

Crosby, James Ellis, Jr.
Foley Lumber Company
P.O. Box 209
Jacksonville 1

Curtis, Clinton Austin
1003 Hibiscus Dr.
Meadowvista
Bartow

Daniels, Benjamin J.
501 N.W. 20th Ave.
Miami

Davis, Hal Alexander
Route 3, Box 225
Quincy

Dean, Earnest W., Jr.
Route 2, Box 117
Fort Meade

Diamond, James Leonard
8934 Carlyle Ave.
Surfside

Dover, Willard D.
2001 N.E. 16th St.
Fort Lauderdale

Druckman, Ira Jay
238 N.W. 46th Ave.
Miami

Durden, James Warren
123 Rambo St.
Leesburg

Eichel, Charles Richard
71 Park Ave.
New York 16, N.Y.

Freidus, Bertha L. (Mrs.)
995 Bay Drive
Miami Beach

Friedman, Robert Joseph
6405 S.W. 57th Court
South Miami

Gildan, Herbert Leonard
17 Tanglewood Court
West Palm Beach

Goldman, Samuel Z.
8329 Byron Ave.
Apt. 14
Miami Beach

Gray, John Charles
2091 E. Gatlin Ave.
Orlando

Greene, Thomas Harold
8211 E. Concord Blvd.
Jacksonville

Hedge, Joe
Davis Islands Hotel
102 Biscayne Ave.
Tampa 6

Hill, Forrest Leroy
Route 2
Columbia, Missouri

Hollingsworth, Frederick E.
P.O. Box 711
West Palm Beach

Holroyd, Frank Jackson, Jr.
3408 Barstow St.
Sarasota

Holtzman, Sylvan Norman
637 S.W. 11th St.
Miami

Hopkins, Alfred Irwin
37 N.E. 1st Ave.
Miami 33

Hopping, Wade Lee
628 Northridge Road
Columbus, Ohio

Hughes, Stephen D.
69 Davis Blvd.
Davis Island
Tampa

Jackson, Edward M.
77 Gay Road
Winter Park

Jagger, Robert E.
1432 13th St. N.
St. Petersburg

Jarvinen, Toivo J.
215 Lakeview Ave.
Lantana

Jennings, Lester Windsor
1119 S.W. 4th Ave.
Gainesville

John, Mark William
2601 S.W. 58th Ave.
Miami 55

Johnston, Harry Allison, II
P.O. Box 48
West Palm Beach

Jones, Fred A., Jr.
2615 Segovia
Coral Gables

Katcher, Gerald
1135 100 St.
Miami Beach 54

Katz, Sherman Aaron
516 Monongahela Ave.
Glassport, Penn.

Kemker, George Harry
1301 Gunby St.
Tampa

Kendall, Aubrey V.
8390 S.W. 94th St.
Kendall

*Kennedy, Philip Dalton, Jr.
1233 S. State Road 7
West Hollywood

Kerr, David Clement G.
4503 Dale Ave.
Tampa

Kwitney, Paul
4225 Royal Palm Ave.
Miami Beach

Langford, Elmer Dean
414 North Maple Ave.
Cookeville, Tenn.

*Lazarus, Malcolm H.
Evening Star Apts.
1140 99th St., Apt. 2
Bay Harbor Island
Miami Beach

Livedis, Philip Arion
1814 S.W. 22nd Ave.
Miami

Mateer, William George
P.O. Box 231
Orlando

McDonough, James B., Jr.
c/o Thompson,
McDonald and Moran
912 First National Bank Bldg.
Tampa 2

Milanick, Emil A.
2529 Del Mar Place
Fort Lauderdale

Moxley, Charles Whaley
316 Arthur Drive
St. Armands Key
Sarasota

Nesbitt, Joseph
1016 Thomasville Road
Tallahassee

Norton, James Thomas
P.O. Box 372
Green Cove Springs

Norwood, William C.
P.O. Box 4454
Miami

*Oppenheim, Stephen L.
246 Broadway
Monticello, N.Y.

Papy, Hugh Russell
3220 S.W. 97th Ave.
Miami 55

Peeples, Lindsay Grant
1405 Colonial Drive
Tallahassee

Phillips, Walter Ray
125 E. Lakewood Road
West Palm Beach

*Plager, Sheldon Jay
903 N.W. 9th Ave.
Gainesville

Presser, Edwin
2935 Post St.
Jacksonville 5

Reams, Hugh E.
1477 School Ave.
Sarasota

Reiseman, Harvey I.
2158 S.W. 14 Terrace
Miami

Richardson, James J.
10217 Fleetwood Drive
Tampa

Roberts, Arthur Ernest
P.O. Box 301
Groveland

*Roberts, Howard Stowe, Capt. USN
1019 Kennedy Lane
Falls Church, Va.

Robins, Harvey Earl
3737 Chase Ave.
Miami Beach

Rothenberg, Barrett M.
7715 S.W. 57 Ave.
South Miami

Russ, James Matthias
7613 Silver Court
Orlando

Salomon, Ferdinand Lewis, II
346 Williams Ave.
Daytona Beach

Sessums, Thomas Terrell
703 W. Idlewild Ave.
Tampa

*Shaffner, Jerrold E.
1636 S.W. 19th Ave.
Miami

Shaw, Richard Lucius
1621 Micanopy Ave.
Miami

Shuler, Alfred O'Neal
P.O. Box 243
Apalachicola

Silverstein, Howard Leonard
9521 E. Bay Harbor Dr.
Surfside

Smith, Norman Joseph
821 N.E. 8th Ave.
Gainesville

Sohon, Irving
7633 4th Ave., N.
St. Petersburg

Soren, Elias
851 80th St.
Miami Beach 41

Sparber, Byron Lee
4420 S. 31st St.
Arlington 6, Va.

*Spatz, Carl Abraham
2027 North Miami Ave.
Miami

Spicola, Joseph G., Jr.
401 Bermuda Blvd.
Tampa

Stelljes, George, Jr.
1544 San Mateo Ave.
Jacksonville

Sullivan, Charles Anderton
1635 24th Ave.
Vero Beach

Trinkle, Robert Smith
700 Young St.
Plant City

Westberry, John Lovett
P.O. Box 146
Perry

Whiting, Dinty Warmington
1311 Alhambra Circle
Coral Gables

Wilkinson, Marcus A., III
3516 Rogers Ave.
Tampa

Wilpon, Eugene Leslie
1635 S.W. 82nd Court
Miami 55

Winn, George Carroll
4424 El Prado Blvd.
Tampa

*Winter, Robert Lewis
17830 N.E. 10th Ave.
North Miami Beach

Wisner, Carl V., Jr.
P.O. Box 4915
Fort Lauderdale

Wood, Edmund L.
c/o Mrs. Lionel M. Wood
1600 Haven Drive
Orlando

Yado, Jess J., III
2911 Spruce Street
Tampa

Yaeger, Erwin Albert
1800 N.E. 43rd St.
Fort Lauderdale

RETIRED MEMBERS OF THE FLORIDA BAR

Archibald, W. M., Jacksonville
Bittell, Perry, Miami
Blackshear, David, New Orleans, La.
Carlton, A. B., Tampa
Carlton, Mabry, Sr., Wauchula
Carter, Francis B., Jr., Pensacola
Clinkscales, Hugh, Miami
Costello, Harold C., Miami
Couchman, Colonel H. E., Daytona Beach
Ellis, T. B., Jr., Ft. Pierce
Fentress, Robert Bradley, Winter Haven
Goode, Philip Burwell, Tallahassee
Harwick, Wm. H., Jacksonville
Holland, Charles J., Miami
Liddon, Walker, Panama City
Moon, Charles M., Jr., Atlanta, Ga.
McCord, Guyte P., Tallahassee
Nelson, Clarence W., Melbourne
O'Dunne, Eugene, Baltimore, Md.
O'Steen, L. Raymond, Miami
Preston, Walter W., Bradenton
Reder, A. M., Miami Beach
Robbins, L. J., Arcadia
Sherrill, William C., West Palm Beach
Summer, Ottis O., Vero Beach
Thornton, Burwell, Daytona Beach
Tilden, W. L., Orlando
Walicki, Hedwiga (Miss), Tampa
Zaring, Chas. W., Miami

RESIGNED MEMBERS OF THE FLORIDA BAR

Baldwin, H. C., Gainesville
Ball, Slocum, Jacksonville
Harris, George Harold, Chicago, Ill.
Haynes, John M., Sewanee, Tenn.
Hurst, Huber C., Jacksonville
Kunkel, Don R., Haverhill, Mass.

INTEGRATION RULE*
OF THE FLORIDA BAR

Pursuant to the inherent powers of the Supreme Court of Florida, the Integration Rule of The Florida Bar is hereby amended to read as follows:

PREAMBLE

To inculcate in its members the principles of duty and service to the public, to improve the administration of justice, and to advance the science of jurisprudence, the following principles are expressly adopted by this Court:

(a) The Florida Bar, a body created by and existing under the authority of this Court, is charged with the maintenance of the highest standards and obligations of the profession of law, and to that end is vested by this Court, in the exercise of its inherent powers over The Florida Bar as an official arm of this Court, with the necessary powers and authority.

(b) Attorneys admitted to practice law in Florida are a part of the judicial system of Florida and officers of its courts.

(c) Persons of integrity and good character only shall be permitted to practice law in Florida.

(d) This Court has the inherent power and duty to prescribe the qualifications that shall be required for admission to practice law, to admit suitable persons to practice law, to prescribe standards of conduct for lawyers, to determine what constitutes grounds for the discipline of lawyers, to discipline for cause attorneys admitted to practice law in Florida, and to revoke the license of every lawyer whose unfitness to practice law has been duly established.

(e) All of the members of The Florida Bar have taken an oath to support the Constitution and the laws of this state and of the United States. As officers of the court, they are charged with obedience to these laws, both in and out of court, and with the duty to observe the high standards of the profession. A license to practice law is a proclamation by this Court that the holder is one to whom the public may entrust professional matters. The lawyer must be true to that trust and to his professional relationship to his client, whether such client be a public body or a private individual.

Article I

NAME

The name of the body created by this Rule shall be THE FLORIDA BAR.

*As revised by the Supreme Court of Florida on 6 December 1955.
All amendments ordered by the Supreme Court of Florida prior to 1 July 1958 are incorporated herein.

Article II

MEMBERSHIP

1. All persons licensed to practice law in this state shall be active members of The Florida Bar immediately upon issuance of license to practice by this Court.

2. No person shall engage in any way in the practice of law in this state unless such person is an active member of The Florida Bar in good standing except that a practicing attorney of another state, in good standing, who has professional business in a court of record of this state may, upon motion, be permitted to practice for the purpose of such business only, when it is made to appear that he has associated and appearing with him in such business an active member of The Florida Bar.

3. A member of The Florida Bar in good standing may, upon petition to and with the approval of the Board of Governors, resign from The Florida Bar and, thereupon, unless again admitted, shall not practice law in this state. A member who has resigned may be admitted again upon full compliance with the rules and regulations governing admissions to the Bar.

4. Any member of The Florida Bar who shall have attained the age of 65 years, or who shall have practiced law in the State of Florida for 35 years, or who shall be physically disabled to the extent that he cannot engage in the practice of law, may retire from The Florida Bar upon petition to and approval by the Board of Governors. A retired member of The Florida Bar shall not be privileged to practice law or be required to pay dues. A retired member may be reinstated to active membership upon application to and approval by the Board of Governors.

5. A lawyer who has been adjudged insane or mentally incompetent shall be suspended from the practice of law. If an order of restoration is entered by a court having jurisdiction, he may apply to the Board of Governors for reinstatement on the roll of attorneys.

6. It shall be the duty of each member of The Florida Bar immediately to advise the Executive Director of any change of mailing address or military status.

Article III

BOARD OF GOVERNORS

1. The Board of Governors shall be the governing body of The Florida Bar. The Board shall consist of the President of The Florida Bar, the President-elect, the President of the Junior Bar Section, and representatives elected from the active members of The Florida Bar in each judicial circuit on the basis of one member for each circuit having 300 active members of The Florida Bar, or fraction thereof, and in circuits having more than 300 active members, one for each 300 active members or fraction thereof; with a limit of not more than 3 representatives for any one judicial circuit.

2. The members of the Board of Governors from each judicial circuit shall be nominated and elected by the active members of The Florida Bar residing in such judicial circuit. Each elected member shall hold office for two years and until his successor is elected and qualified. Elections in odd numbered circuits shall be held in odd numbered years, and elections in even numbered circuits shall be held in even numbered years. The By-Laws

shall provide for all nominations and elections of members of the Board of Governors. Newly elected members shall take office at the conclusion of the annual meeting of The Florida Bar following election to office. Any vacancy on the Board of Governors arising in the office of representative from a judicial circuit shall be filled by vote of the remaining members of the Board for the unexpired term, from the active membership of such circuit.

3. The Board of Governors shall have the power and the duty fully to administer this Rule, including the power to employ necessary personnel, and to publish *The Florida Bar Journal,* which shall be the official publication of The Florida Bar. The Board of Governors shall adopt, amend or rescind the By-Laws in the manner provided in this Rule, and it shall adopt a common seal.

Article IV

OFFICERS

1. The officers of The Florida Bar shall be a President, a President-elect, and an Executive Director.

2. A President-elect shall be elected each year in the manner prescribed by the By-Laws, and shall take office as President-elect for the following year at the conclusion of the annual meeting following election to office. The President-elect shall take office as President at the conclusion of the annual meeting following his term as President-elect.

3. In the event the President is absent or unable to act, his duties shall be performed by the President-elect; and in the event of the death or resignation of the President, the President-elect shall serve as President during the remainder of the term of the office thus vacated, and then shall serve as President for the term for which he was elected. In the event of the death or disability of both the President and the President-elect, the Board of Governors shall elect an Acting President of The Florida Bar to hold office until the next succeeding annual meeting.

4. No active member of The Florida Bar shall be ineligible for election to the office of President or President-elect by reason of the fact that as a representative or representative-elect from a judicial circuit he is a member or member-elect of the Board of Governors; but anyone elected to the office of President or President-elect shall be entitled to cast only one vote on matters of business coming before the Board for consideration.

5. The Executive Director shall be chosen annually by the Board of Governors. He shall perform the duties of and serve as the Treasurer, and shall perform such other executive, editorial and administrative duties as may be assigned to him by the Integration Rule, the By-Laws, and by the Board of Governors. He shall furnish bond as directed by the Board of Governors.

Article V

SECTIONS AND COMMITTEES

1. There shall be a section of The Florida Bar composed of all active members under the age of thirty-six, to be known as the Junior Bar Section, with such powers and duties as shall be prescribed by the Board of Governors of The Florida Bar.

2. The Board of Governors may create such additional sections as it may consider desirable, and shall prescribe the powers and duties of such sections.

3. Regulations adopted by any section shall be subject to the approval of the Board of Governors of The Florida Bar.

4. The Board of Governors may create such standing committees as it may deem desirable.

5. The powers and duties of all standing committees shall be prescribed by the By-Laws. The Board of Governors may in its discretion provide that members of such committees shall serve for staggered terms.

6. The President, with the approval of the Board of Governors, shall appoint the standing committees as specified in the By-Laws, including an Executive Committee composed of the President and not less than three nor more than five other members of the Board, and such special committees as he may deem desirable.

7. The Executive Committee shall have the power to act upon such matters as may arise and require disposition between meetings of the Board of Governors. Actions taken by the Executive Committee shall be in harmony with the policies as established by the Board, and shall be subject to confirmation by the Board.

Article VI

MEETINGS

1. An annual meeting of The Florida Bar shall be held each year not later than July 1st at such time and place as may be designated by the Board of Governors. At or prior to the annual meeting, there shall be made or published an address by the President on the state of The Florida Bar, reports of the proceedings of the Board of Governors since the last annual meeting, reports of officers, sections and committees, and recommendations submitted in connection with these reports.

2. Special meetings of The Florida Bar may be held at such times and places as may be determined by the Board of Governors. The Executive Director shall call a special meeting of The Florida Bar upon petition signed by not less than twenty per cent of the active members, and such special meeting shall be called within 30 days after the petition is filed with the Executive Director. The business to be transacted at special meetings shall be as is specified in the call, which shall include the business set forth in the petition and such other matters as may be specified by the Board of Governors.

3. At least twenty days' notice of all meetings of The Florida Bar shall be given to the membership.

Article VII

BY-LAWS

By-Laws, not inconsistent with this Rule, may be adopted, amended, altered or repealed by the Board of Governors or by the active members of The Florida Bar at a regular or special meeting. All such by-laws, amendments, alterations or repeals shall be promptly published in *The Florida Bar Journal*. The action of the members of The Florida Bar, or the Board of Governors, in this respect, may be the subject of a petition for review to be filed in this Court within thirty days after such publication. The petition shall be signed by at least twenty-five active members of The Florida Bar. This Court may consider the petition for review in such manner as it deems proper and may approve, modify or disapprove the action under review.

Article VIII

DUES

1. On or before January 1st of each year every active member of The Florida Bar shall pay annual dues to The Florida Bar in such an amount as shall be set at an annual meeting, and shall also file with the Executive Director a statement setting forth his business and residential addresses and any other information that may be required by the Board of Governors, provided that at no annual meeting shall the dues be fixed at more than $25.00 per annum.

2. When any member is in arrears in the payment of dues for one month, the Executive Director shall send written notice by registered or certified mail to such member at his last business address. Within ninety days after the posting of the notice, such member may pay his dues in full, together with a delinquency charge of Five Dollars. Upon failure to make these payments within the ninety-day period, he shall become a delinquent member, entitled to none of the privileges of membership in The Florida Bar, and shall not practice law in this state. He may thereafter reinstate this membership upon petition to and approval by the Board of Governors and the payment of all fees and charges owing by him, including a reinstatement fee of Ten Dollars.

3. Dues shall not be payable until January 1st next following date of admission to The Florida Bar.

4. The Executive Director shall furnish the County Judges and the Clerks of all Courts of Record in each county a list of all active members in good standing in their respective counties and shall furnish corrections and additions to such list as occasion may require. A list of all active members in good standing in the state, and corrections and additions, shall likewise be filed with the Clerk of the Supreme Court.

5. The annual dues of The Florida Bar shall not include the dues of local or regional voluntary bar associations, and shall not be shared with such associations. The Florida Bar may, however, as it sees fit, cooperate with and encourage local or regional voluntary bar associations.

Article IX

DISBURSEMENTS

1. In accordance with appropriations approved by the Board of Governors, the Executive Director only, in his capacity as Treasurer, shall make such disbursements as are required to pay the necessary obligations and expenses of The Florida Bar, its officers and committees. The Board of Governors shall cause proper books of account to be kept, and shall have an annual audit made by a certified public accountant. At each annual meeting of The Florida Bar, the Board of Governors shall present a financial statement of the receipts and disbursements of The Florida Bar. The annual financial statement shall be published in *The Florida Bar Journal,* and shall also be filed with the Clerk of the Supreme Court.

2. No member of the Board of Governors, and no member or officer of The Florida Bar, other than the Executive Director and the personnel employed in his office, and except as may be authorized pursuant to

Article XI hereof, shall receive compensation, but any such person may, with approval of the Board of Governors, be reimbursed for reasonable expenses incurred in the performance of services for The Florida Bar.

Article X

RULES OF PROFESSIONAL CONDUCT

The Court adopts, as a code of ethics applicable to the members of The Florida Bar, the Canons of Ethics now adopted or that shall hereafter be adopted by the American Bar Association and the Canons of Ethics for Judges and Attorneys promulgated by this Court on January 27, 1941, and the Rules of Conduct adopted on the same date.

Article XI

DISCIPLINE

1. The following principles, among others expressly adopted by this Court, shall govern the conduct of members of The Florida Bar in their capacity as attorneys and shall govern all proceedings for discipline of such members: A license to practice law confers no vested right to the holder thereof, but is a conditional privilege revocable for cause. The primary purpose of discipline of attorneys is the protection of the public, the profession, and the administration of justice, and not the punishment of the person disciplined. It is the obligation of The Florida Bar and individual members thereof to give unlimited cooperation and assistance to this Court and its duly appointed agents in discharging all its functions and duties with respect to discipline and in purging the profession of the unworthy.

Any member of the bar of this state, who joins the Communist party, allies himself with or in any way lends his allegiance to the Communist party or any subsidiary of said party as contemplated by Petition for Revision of, or Amendment to, the Integration Rule of The Florida Bar, decided July 13, 1956, and refuses or neglects to resign from the bar shall subject himself to disciplinary action and the Board of Governors of The Florida Bar is hereby authorized to institute proceedings against him for that purpose. Such proceedings shall be initiated, conducted and disposed of in the manner provided by Article XI, Disciplinary Rule of The Florida Bar as adopted December 6, 1955 (published in January 1956 issue of *The Florida Bar Journal*), but may be instituted on complaint of the state attorney, the complaint of any reputable lawyer or lawyers, or it may be predicated on any investigation made as to the accused's communist activities by any court of which he is an officer or by other recognized governmental agency, state or national. The evidence taken by such court or agency may be introduced and accorded such weight as the Board of Governors may deem proper to give it and the punishment may be disbarment, suspension from the practice for a definite time or such lesser punishment as the Board of Governors may see fit to impose. An action by the Board of Governors is subject to review by this court in the same manner that other disciplinary orders are reviewed.

2. This Court has heretofore adopted and approved a code of ethics governing judges and attorneys and rules governing the conduct of attorneys in Florida, but does not undertake by such code and rules or by the

present rules to promulgate a code governing all causes for discipline. The enumeration here of certain categories of misconduct as constituting grounds for discipline shall not be deemed to be all-inclusive, nor shall the failure to specify any particular act of misconduct be construed as a tolerance thereof by this Court.

The commission by a lawyer of any act contrary to honesty, justice, or good morals, whether the act is committed in the course of his relations as an attorney or otherwise, and whether or not the act is a felony or misdemeanor, constitutes a cause for discipline. If the act constitutes a felony or misdemeanor, conviction thereof in a criminal proceeding is not a condition precedent to discipline.

A final adjudication of misconduct in a disciplinary proceeding by a court of another state in which an attorney has been licensed to practice shall be considered as conclusive proof of such misconduct in a disciplinary proceeding in this state. Conviction of a member of The Florida Bar in any court of this state or of any other state, territory, or of the United States of any crime or offense that is a felony under the laws enforced by such court, shall be conclusive proof of the guilt of the respondent.

The practice of solicitation of professional employment by advertisement, runners, solicitors, investigators, or in any other manner shall constitute ground for discipline. Payment of compensation shall not be a necessary element of proof of solicitation.

Where money or other property has been entrusted to an attorney for a specific purpose, he must apply it to that purpose. He may not avail himself of a counterclaim or setoff for fees against any money or other property of his clients coming into his hands, and a refusal to account for and deliver over such money or property upon demand shall be deemed a conversion. This does not apply to the retention of money or other property upon which the lawyer has a valid lien for his services. Controversies as to the amount of fees shall not be considered a basis for a complaint in a disciplinary proceeding unless it is charged that the amount demanded as fees is extortionate or fraudulent.

3. This Court expressly imposes upon the Board of Governors of The Florida Bar the duty of investigating the conduct of members of the Bar, of filing complaints, of trying the charges against such members, and entering judgments on such charges in accordance with the provisions of this Article. The Board of Governors, subject to and consistent with the provisions of this Article, may, through its by-laws, provide the method and procedure necessary to discharge the duties imposed upon it by this Article.

The Florida Bar is expressly authorized to call upon the accused attorney to make specific and complete disclosure as to all material matters by answer or testimony. Any person, including the accused attorney, who is subpoenaed to appear and give testimony or to produce books, papers, or documents, and refuses to appear or to produce such books, papers, or documents, or who, having duly sworn to testify, refuses to answer any proper question, shall be guilty of contempt of this Court.

The Florida Bar is expressly authorized to reprimand privately or place on probation any accused attorney without further order of this Court.

4. All investigations and the hearings of all disciplinary cases shall be begun, prosecuted, and completed as promptly as the ends of justice will permit. All investigations and hearings shall be informal but thorough, with the objective of ascertaining the truth.

5. Disciplinary Procedure.

(a) *Grievance Committees.*

The Board of Governors shall have authority to appoint one or more Grievance Committees in each judicial circuit. Each Grievance Committee shall consist of not less than three, nor more than five, members of the Bar.

(b) *Investigation of Probable Cause.*

The Board of Governors and its duly appointed committees, including Grievance Committees, shall have power to investigate or cause to be investigated all misconduct by members of The Florida Bar, active or retired, that may be brought to the attention of the Board or such committees for the purpose of determining whether there is probable cause to believe that a member or members have been guilty of misconduct justifying disciplinary action. Such investigating body may initiate investigations at any time and place deemed by it advisable, and it shall have power to summon witnesses, to administer oaths, and to order the production of books, records, or other documentary evidence. Any refusal to comply with any proper order or direction of the Board of Governors or any such committees shall be reported to a judge of the appropriate Circuit Court for summary action thereon. Unless such investigating body shall determine that there is no such probable cause, it shall give each accused attorney an opportunity to explain or refute the evidence of his alleged misconduct.

If, after completing its investigation, the investigating body shall determine that there is probable cause of misconduct, it shall forthwith file with the Executive Director of The Florida Bar a Report containing its findings and recommendations as to each instance of misconduct, together with supporting papers, proofs, and transcript. Upon receipt thereof, the Executive Director shall forthwith serve a copy of the Report upon the accused attorney.

If the Board of Governors finds from such Report that there is probable cause of misconduct justifying disciplinary action, it shall cause a Complaint in writing to be prepared and filed in the office of the Executive Director of The Florida Bar. The Complaint shall set forth a short and plain statement of the ultimate facts constituting the alleged misconduct, and a copy thereof shall be served upon the accused attorney.

Upon consideration of the Report, the Board of Governors may direct that a further investigation be made by such investigating body, or that no complaint be filed. Each accused attorney shall be notified of the Board's action.

(c) *Hearing.*

The Board of Governors of The Florida Bar shall annually certify to this Court a panel of members of The Florida Bar for the Court's approval to serve as Referees. Referees in disciplinary matters shall be designated by the Board of Governors from this panel as hereinafter provided.

The Board of Governors shall appoint an active member or members of the Bar to present the evidence of the charges to the Referee and to take such other actions in the proceedings as the Board may direct. Where, however, the accused attorney pleads guilty to all charges and does not request an opportunity to present evidence before a Referee, the Board of Governors need not, in its discretion, appoint a Referee and may enter a judgment based upon such plea of guilty.

In every case in which the Board of Governors of The Florida Bar shall direct the filing of a Complaint, it shall appoint a Referee from the approved panel to conduct the hearing on the Complaint. The Referee shall have such powers as are necessary to conduct a proper and speedy hearing of the cause, including the power to take or cause to be taken depositions of witnesses, to issue subpoenas, and to compel the attendance of witnesses. Any refusal to comply with any proper order or direction of the Referee shall be reported to the judge or judges of the appropriate Circuit Court for summary action thereon. The only pleadings permissible are the Complaint, the answer thereto and motions challenging the sufficiency of the Complaint or the jurisdiction of the forum. They shall be reviewed by this Court only after final judgment.

Any person bringing the charges, in person or by his attorney, or both in person and by his attorney, may be present at all hearings conducted by the Referee.

The hearing shall be held in the county in Florida in which the accused attorney last resided or practiced, or in which the alleged offense was committed, and reasonable notice of the time and place of the hearing, not to be less than twenty days, shall be given to the accused attorney.

The Referee shall submit to the Board of Governors his Report, which shall include his findings of fact and his recommendations, together with a transcript of evidence taken.

(d) *Review and Judgment.*

Upon receipt of the Report of the Referee, the Board of Governors shall have authority to dismiss the Complaint, to remand the cause for further testimony, to administer a private reprimand to the accused attorney in a proper case, to place such attorney upon probation, or to file its judgment and the record with the Clerk of this Court. The review of the Board of Governors shall be based upon the record, and the Board shall hold a hearing on questions arising from the record. When the Board of Governors adjudges that an attorney be disbarred, suspended, publicly reprimanded, or disciplined (other than by private reprimand or by being placed on probation), it shall immediately file a certified copy of its judgment with the Clerk of this Court, together with a transcript of the evidence and the other proceedings in the cause.

(e) *Petition for Appellate Review.*

Upon such filing, the Clerk shall immediately serve a copy of the Board's judgment upon the accused attorney. Within thirty days after the filing thereof (or within such shorter time as the Court may determine), any person so adjudged to be disbarred, suspended, or disciplined, may petition the Court to review such judgment and to reverse or modify it, and, upon such review, the burden shall be upon the petitioner to show wherein such judgment is erroneous, unlawful, or unjustified. If no petition

for review is filed within the prescribed time, the judgment of the Board of Governors shall become the judgment of this Court. If, upon review, the judgment of the Board of Governors is approved, disapproved, or modified, an appropriate order shall be made by this Court.

When a petition for review shall be filed in this Court, the accused attorney may appear in person or by his attorney, and The Florida Bar shall be represented by a member or members of the Bar appointed by the Board of Governors. The cause shall be heard by this Court on briefs or oral argument, or both, as it may determine.

(f) *Expenses and Costs.*

The Board of Governors shall have the authority to defray all necessary expenses incurred in conducting investigations and hearings under this Article, including the traveling expenses and reasonable compensation of the Referee.

In the event the accused attorney is found guilty of any of the charges made, costs may be awarded against him by this Court.

(g) *Service upon Accused Attorney.*

Whenever under the provisions of this Article service of any paper or papers is required to be made upon an accused attorney, such service may be effected personally or by mailing a copy of such paper or papers by registered mail to such attorney at his last-known address according to the records in the office of The Florida Bar.

(h) *Proceedings Confidential.*

Unless otherwise requested by the accused attorney, investigations and hearings shall not be made public until the judgment of the Board of Governors is filed in this Court.

(i) *Reinstatement.*

This Court expressly imposes upon the Board of Governors the duty of investigating the matters involved in any petition for reinstatement that may be filed after disbarment or suspension, and of making recommendations to this Court concerning such petition. The Board of Governors, subject to and consistent with the provisions of this Article, may, through its By-Laws, provide the method and procedure necessary to discharge the duties imposed upon it by this Article.

A petition for reinstatement after disbarment or suspension shall be addressed to the Board of Governors in writing, shall be verified by the petitioner, and shall be filed in duplicate with the Executive Director of The Florida Bar. It shall set forth the age, residence, and address of the petitioner, the offense or misconduct upon which the disbarment or suspension was based, a concise statement of the facts claimed to justify reinstatement, and the name and address of any complainant in the original proceedings. One copy of the petition shall be promptly filed by the Executive Director with the Clerk of this Court.

The Board of Governors or its duly appointed committees, including Grievance Committees, shall promptly investigate the matters alleged in the petition. The Board of Governors and such committees are authorized to take evidence on reasonable notice to the petitioner, in opposition to allegations in said petition or pertinent to the consideration of said petition. The Board shall make recommendations concerning the petition and shall

file with the Clerk of this Court a certified copy of its recommendations, together with a transcript of the evidence and the other proceedings in the cause. Upon such filing, the Clerk shall immediately serve a copy of the Board's recommendations upon the petitioner. Within thirty days after the filing thereof (or within such shorter time as this Court may determine), the petitioner may petition this Court to review said recommendations and to deny or modify them, and upon such review the burden shall be upon the petitioner to show wherein such recommendations are erroneous, unlawful, or unjustified. If no petition for review is filed within the prescribed time, the recommendations of the Board of Governors may be approved and, in that event, an appropriate order shall be made by this Court. If, upon review, the recommendations of the Board of Governors are approved, denied, or modified, an appropriate order shall likewise be made by this Court.

No oral argument shall be heard on a petition to review the Board's recommendations, except upon special order of this Court. If oral argument is ordered, the petitioner may appear in person or by his attorney, and The Florida Bar shall be represented by a member or members of the Bar appointed by the Board of Governors.

No petition for reinstatement shall be filed within one year following an adverse decision of this Court upon a formal petition for reinstatement filed by or on behalf of the same person.

No petition for reinstatement shall be considered unless such petition shall be accompanied by proof that all costs assessed against the disciplined attorney in the prior disciplinary proceedings against him have been secured. An unsuccessful petitioner in reinstatement proceedings shall pay the costs thereof.

6. (a) *Disciplinary Matters in District Courts of Appeal and Circuit Courts.*

Whenever it shall be made known to any of the judges of the district courts of appeal or any judge of a circuit court in this state that a member of The Florida Bar practicing in any of the courts of his district or judicial circuit has been guilty of dishonest conduct or habits of general immorality or any such single act or crime of vice as may show him to be unfit for the trust and confidence reposed in him as an attorney or of deceit or misconduct in his office of attorney or of suppressing or attempting to suppress any testimony in any cause or of tampering with any record or of stirring up litigation or being drunk while the case under his charge is being considered in court or of any unprofessional acts as defined by the code of ethics adopted by this Court which unfit him for association with the fair and honorable members of the profession, such judge shall direct the state's attorney for the circuit in which such attorney shall have his office to make in writing a motion in the name of The Florida Bar to disbar such attorney setting forth in the motion the particular acts of conduct for which the attorney is sought to be disbarred.

(b) *Copy Served Upon Accused.*

Upon the filing of such motion a copy thereof shall be served upon the accused attorney and he shall, within ten days after the service thereof, file his answer thereto.

(c) *Trial before Circuit Judge.*

Upon the filing of the answer the presiding judge of the judicial circuit in which the accused attorney's office is located shall designate one of the judges thereof to try and determine said cause; such judge shall conduct a hearing thereon and shall hear the evidence to be offered by The Florida Bar and the accused. Upon the conclusion of said hearing, said judge shall enter such judgment of reprimand, suspension or disbarment as shall be appropriate to the circumstances. Costs, including court reporter's fees, shall be taxed against The Florida Bar or the accused in such manner as the court shall determine.

The parties shall be entitled to compulsory process to enforce the attendance of any witnesses.

(d) *Judgment filed in Supreme Court.*

If the judgment be one of reprimand, suspension or disbarment, three certified copies of the same shall be forthwith filed by the clerk of the trial court with the Clerk of the Supreme Court of Florida. The Clerk of the Supreme Court shall forthwith retain one copy for his records, deliver to the Executive Director of The Florida Bar one copy of said judgment for his official records and shall serve the other upon the accused attorney.

(e) *Petition for Appellate Review.*

The provisions of paragraph 5 (e) of this Article XI shall govern appellate review of judgments entered by the circuit court.

(f) *Duty to Expedite Proceedings.*

It shall be the duty of the state's attorney who is directed to file said motion to promptly file the same and to expeditiously dispose of said controversy.

(g) *Concurrent Jurisdiction of The Florida Bar.*

The jurisdiction of the district court and circuit courts created by this Rule and the procedure herein outlined shall be concurrent with that of The Florida Bar under the preceding portions of this Rule. The forum first acquiring jurisdiction shall retain the same to the exclusion of the other until the final determination of the cause.

(h) *Reinstatement of Disciplined Attorney.*

The provisions of paragraph 5 (i) of this Article XI shall govern all applications for reinstatement of suspended or disbarred attorneys without regard to the forum in which said proceedings were conducted.

(i) *Statutes Superseded.*

This Article shall supersede Sections 454.24, 454.25, 454.26, 454.27, 454.28, 454.29 and such parts of Sections 454.30, 454.31 and 454.32 as are in conflict herewith.

Article XII

THE FLORIDA BAR FOUNDATION

The Board of Governors of The Florida Bar may establish *The Florida Bar Foundation,* with such organization, purposes and powers as this Court may approve.

Article XIII

AMENDMENTS

Petitions for revision of, or amendments to, this Rule will be entertained by the Supreme Court when presented by the Board of Governors or by not less than twenty-five active members of The Florida Bar. Notice of the filing of the petition shall be published in an issue of *The Florida Bar Journal,* not less than twenty days prior to the hearing on any such petition.

BY-LAWS

UNDER THE INTEGRATION RULE

(published in accordance with Article VII of the Integration Rule)

FOREWORD

THE FLORIDA BAR was integrated on June 7, 1949, by order of the Supreme Court of Florida, reported in 40 So. 2nd, 902. On March 4, 1950, the Supreme Court adopted the original Integration Rule. Certain amendments to the original Integration Rule were made by the Supreme Court on June 29, 1951, and on March 18, 1952.

On December 6, 1955, the Supreme Court of Florida adopted a complete amended Integration Rule. The Florida Bar is governed by and operates under such amended Integration Rule.

Pursuant to the provisions of Article VII of the Integration Rule as amended, By-Laws governing members of The Florida Bar, effective September 1, 1956, are adopted and published as follows:

Article I

NAME

Section 1. NAME. This integrated bar, created and existing under and by virtue of the Integration Rule adopted and promulgated by the Supreme Court of Florida, has been named and designated as "The Florida Bar."

Section 2. POWERS. The powers, duties, responsibilities, and organization of The Florida Bar and its officers and members are fixed and established by the Integration Rule, as amended, which shall be deemed and considered as the charter or constitution of The Florida Bar.

Section 3. OFFICE. The principal office or headquarters of The Florida Bar shall continue to be maintained in the Supreme Court Building until changed by the Board of Governors.

Section 4. SEAL. The seal and emblem of The Florida Bar as adopted and approved by the Board of Governors shall be kept and maintained in the headquarters office, unless otherwise ordered by the Board of Governors.

Section 5. SERVICE. All service of process or other notice shall be made upon the Executive Director.

Article II

MEMBERSHIP

Section 1. MEMBERSHIP. Pursuant to the provisions of the Integration Rule, every person now or hereafter admitted to practice law in Florida shall be a member of The Florida Bar. No person shall engage in the practice of law in this state unless such person is an *active* member of The Florida Bar in *good standing,* except under the special circumstances

*As amended 1 February 1958

provided in Section 2 of Article II of the Integration Rule, as amended. The public interest requires that only active members of The Florida Bar in good standing be permitted to exercise the privilege, and be entrusted with the responsibility, of engaging in the practice of law in the state of Florida.

Section 2. ACTIVE MEMBERS. Active members of The Florida Bar in good standing shall mean only those persons licensed to practice law in Florida holding membership cards issued by the Executive Director certifying that the person named therein has paid his or her annual membership fees or dues for the current year.

Section 3. DELINQUENT MEMBERS. Any person now or hereafter licensed to practice law in Florida who fails to register with the Executive Director by filing a statement setting forth the correct name and address of such person for enrollment upon the membership list of The Florida Bar shall be deemed a delinquent member. Any person now or hereafter admitted to practice law in Florida (except retired members, resigned members, former members under disciplinary conviction and sentence, and members adjudged insane or mentally incompetent) who fails to pay the annual membership fees or dues in compliance with the requirements of Article VIII of the Integration Rule, as amended, shall be deemed a delinquent member. While occupying the status of a delinquent member, no person shall engage in the practice of law, nor be entitled to any privileges and benefits accorded to active members of The Florida Bar in good standing.

Section 4. RETIRED MEMBERS. Every person electing to become a retired member of The Florida Bar under the provisions of Section 4 of Article II of the Integration Rule as amended shall be entitled to receive *The Florida Bar Journal,* and such other privileges and benefits of membership in The Florida Bar, other than the privilege of engaging in the practice of law, as the Board of Governors may authorize. The Executive Director shall issue to retired members such special membership card or certificate as may be authorized by the Board of Governors.

Article III

BOARD OF GOVERNORS

Section 1. DUTIES AND RESPONSIBILITIES. The Board of Governors, as the governing body of The Florida Bar elected by the active members, shall be vested with exclusive power and authority to formulate, fix, determine and adopt matters of policy concerning the activities, affairs or organization of The Florida Bar, subject only to any limitations imposed by the Integration Rule. The Board of Governors shall be charged with the duty and responsibility of enforcing and carrying into effect the provisions of the Integration Rule, and the accomplishment of the aims and purposes of The Florida Bar. The Board of Governors shall direct the manner in which all funds of The Florida Bar are disbursed and the purposes therefor, and shall adopt and approve a budget for each fiscal year. The Board of Governors shall perform all other duties imposed under the Integration Rule and shall have full power to exercise such functions as may be necessary, expedient or incidental to the full exercise of any powers bestowed upon it by the Integration Rule or any amendment thereto or by these By-Laws.

Section 2. NOMINATION. Nominations for the election of representatives on the Board of Governors from each judicial circuit in accordance with the provisions of Article III of the Integation Rule, as amended, shall be made by written petition signed by not less than five active members of The Florida Bar in good standing. Any number of candidates may be nominated on a single petition, and any number of petitions may be filed, but all candidates named in a petition and all members signing such petition shall be residents of the judicial circuit which the candidate is nominated to represent, and shall be active members of The Florida Bar in good standing. Nominees shall endorse their written acceptance on such petitions. All nominating petitions shall be filed with the Executive Director at the headquarters office, or shall be postmarked, prior to February 15. On a date to be fixed by the Executive Director, the nominating petitions shall be canvassed and tabulated by the Executive Director and the Clerk of the Supreme Court of Florida, and they shall thereupon certify in writing the names of all members who have been properly nominated.

Section 3. ELECTION. Voting shall be by secret ballot. The Executive Director shall prepare and cause to be printed a sufficient number of ballots for each judicial circuit in which an election is to be held, and where more than one candidate has been nominated for any position to be filled on the Board of Governors. One of such ballots shall be mailed to each active member of The Florida Bar in good standing in each of such judicial circuits. The records of the Executive Director shall be conclusive in determining the members entitled to receive such ballots. The names of candidates on the ballots shall be listed alphabetically. The ballots shall be mailed on or before March 1, and voted ballots shall be filed with the Executive Director or postmarked prior to midnight on March 15. Ballots not filed or postmarked within such period of time shall not be counted or tabulated. Immediately after March 15, the Executive Director and the Clerk of the Supreme Court of Florida shall canvass and tabulate the ballots received and certify the results of the election. Failure to make a nomination shall result in a vacancy to be filled in accordance with the provisions of Section 2 of Article III of the Integration Rule as amended. Candidates receiving the highest number of votes cast shall be declared elected. In the event that only one candidate has been nominated for a particular place on the Board of Governors in any judicial circuit, such candidate shall be declared elected. Results of the election shall be furnished by the Executive Director to the officers, members of the Board of Governors, and all candidates, and may be furnished to any other interested persons upon their request.

Section 4. REMOVAL. If any member of the Board of Governors should be determined by such Board to have become so incapacitated as to prevent performance of his duties as a member of said Board, such member may be removed by resolution adopted by a majority of the Board of Governors declaring his position vacant. Any member of the Board of Governors may be removed for cause by resolution adopted by two-thirds of the entire membership of the Board of Governors.

Section 5. VACANCY. Any vacancy arising on the Board of Governors shall be filled by vote of the remaining members of the Board for the unexpired term, from the active membership of the circuit in which such vacancy occurs.

Section 6. MEETINGS. The Board of Governors shall hold meetings at such times and places as may be designated by the Board or called by the President. Any active member of The Florida Bar in good standing may attend meetings at any time except during such times as the Board shall be in executive session concerning disciplinary matters. Minutes of all meetings shall be kept by the Executive Director.

Section 7. QUORUM. A majority of the members of the Board of Governors shall constitute a quorum for the transaction of business at all meetings, and no action whatever may be taken except upon a majority vote of the members present and voting.

Article IV

OFFICERS

Section 1. OFFICERS. Pursuant to the provisions of Article IV of the Integration Rule as amended, the officers of The Florida Bar shall consist of the President, the President-elect, and the Executive Director.

Section 2. PRESIDENT. The President shall conduct and preside at all meetings of The Florida Bar and the Board of Governors. He shall be the official spokesman for The Florida Bar and the Board of Governors. The President shall appoint all committees, except Grievance Committees, with the approval of the Board of Governors. He shall be the chief executive of The Florida Bar, and shall be vested with full power to exercise whatever functions may be necessary or incident to the full exercise of any power bestowed upon him by the Board of Governors, not inconsistent with the provisions of the Integration Rule. It shall be the duty and obligation of the President to furnish leadership in the accomplishment of the aims and purposes of The Florida Bar.

Section 3. PRESIDENT-ELECT. It shall be the duty of the President-elect to render every assistance and cooperation to the President, and provide him with the fullest measure of counsel and advice. In the event of the absence of the President or his inability to act, the President-elect shall fulfill the duties of the President. He shall familiarize himself with all activities and affairs of The Florida Bar, and shall have such other duties as may be assigned to him by the Board of Governors. In the event the President-elect is absent or unable to act, or in the event of his death, disability or resignation, the Board of Governors shall select an acting President-elect to hold office until a successor shall have been elected by the active members of The Florida Bar in good standing at a special election held pursuant to the direction of the Board of Governors.

Section 4. EXECUTIVE DIRECTOR. The Executive Director, chosen by the Board of Governors, shall perform all duties usually required of a secretary and a treasurer, and such other duties as may be assigned to him by the Board of Governors. The Executive Director shall serve as Editor of *The Florida Bar Journal,* and as Director of Public Relations, until otherwise directed by the Board of Governors. He shall keep the records of The Florida Bar and the Board of Governors. He shall maintain and be in charge of the headquarters office, and shall devote his full time to the work of The Florida Bar. The Board shall fix his salary and other benefits and emoluments of office. The Executive Director, with the approval of the Board of Governors, may employ such clerical assistance as the work of the office may require, salary budget to be approved by the

Board of Governors and paid out of the funds of The Florida Bar. He and such office personnel as the Board of Governors may direct shall be required to execute corporate surety bonds in such amount as the Board may direct, conditioned upon the faithful performance of their duties, the premiums for which shall be paid by The Florida Bar. All his accounts shall be audited annually by a certified public accountant, and a statement of the audit furnished to the Board of Governors for approval.

Section 5. QUALIFICATIONS. Only active members of The Florida Bar in good standing shall be eligible to hold any elective office in The Florida Bar. No officer of The Florida Bar shall engage in any political activities on behalf of any candidate for public office, except in furtherance of the objectives of The Florida Bar and with the approval of the Board of Governors.

Section 6. ELECTION. The active members of The Florida Bar in good standing shall elect annually a President-elect, who shall become President at the conclusion of the annual meeting following his term as President-elect. The President-elect shall be elected in the manner and form provided for the election of members of the Board of Governors, except that the election shall be for the entire state instead of by judicial circuits. Such ballots may include provisions for voting for members of the Board of Governors in accordance with Article III of these By-Laws. The ballots cast at such election shall be marked and returned by the voting member and thereafter canvassed and the results certified as provided by Section 3 of Article III of the By-Laws.

Section 7. NOMINATIONS. Any active member of The Florida Bar in good standing may be nominated as a candidate for President-elect by petition signed by not less than twenty-five other active members of The Florida Bar in good standing. Such nominating petitions shall be filed with the Executive Director at the headquarters office, or shall be postmarked, prior to February 15. Nominees shall endorse their written acceptance upon such petition. No member shall sign more than one nominating petition, but signers need not reside in the same judicial circuit as the candidate.

In the event that no active member of The Florida Bar in good standing shall be nominated by petition in accordance with the foregoing paragraph, the Board of Governors shall thereafter nominate at least one candidate for the office of President-elect.

The names of all candidates nominated for President-elect, either by petition or by the Board of Governors, shall be listed alphabetically on the official ballot. The candidate receiving a majority of the votes cast shall be elected. If no candidate receives a majority, then a further ballot shall be mailed listing only the two candidates receiving the highest number of votes cast. The procedure, time, canvassing, and certification of results in connection with the election of a President-elect shall be in accordance with the provisions of these By-Laws governing the election of members of the Board of Governors.

Article V

SECTIONS & COMMITTEES

Section 1. SECTIONS. All Sections shall be governed by the provisions of the Integration Rule, By-Laws of The Florida Bar, and By-Laws

of the Section approved by the Board of Governors. It shall be the duty of all Sections, as an integral part of The Florida Bar, to work in cooperation with the Board of Governors, and under its supervision, towards accomplishment of the aims and purposes of The Florida Bar. Any additional sections may be created by the Board of Governors as shall be deemed necessary or desirable, and the powers, duties, functions and scope thereof shall be prescribed by the Board of Governors.

Section 2. COMMITTEES. The Board of Governors shall create from time to time such committees as it may deem advisable and necessary and shall define the powers, duties, functions and scope of each committee. As soon as practicable after each annual meeting of The Florida Bar, the President, with the advice and consent of the Board of Governors, shall appoint the members of all committees, except the Grievance Committees, for the ensuing administrative year, and shall name and designate the chairman and vice-chairman of each committee. The members of such committees shall serve for the term of the President appointing them, except that the Board of Governors may provide for members of any standing committee to serve for staggered terms beyond the current administrative year. Vacancies occurring in the membership of such committees shall be filled by the President, with the advice and consent of the Board of Governors, for the remainder of the unexpired term. Each committee may select from its membership such officers, other than the chairman and vice-chairman, as it deems advisable, and sub-committees may be designated from the membership. The President, with the advice and consent of the Board of Governors, may appoint additional members to a committee or remove members from a committee. The Board of Governors may dissolve a committee when it deems that the work of such committee has been completed, or when it deems that a committee is no longer necessary. Each committee shall meet at such times and places as may be designated by the chairman or vice-chairman. Each committee shall file with the Executive Director annual reports of all proceedings and recommendations, and such interim reports as desired or as may be requested by the President or the Board of Governors. Upon the termination of its duties or term, each committee shall deliver to the successor membership, if such there be, or to the Executive Director, all files, reports, records, data, and information accumulated by the committee. No action, report or recommendation of any committee shall be binding upon The Florida Bar unless adopted and approved by the Board of Governors.

Section 3. STANDING AND SPECIAL COMMITTEES. The Board of Governors, as soon as practicable, shall determine and designate which committees shall be considered as standing committees (permanent) and which committees shall be considered as special committees (temporary or limited), and shall define the specific powers, duties, functions and scope thereof.

Section 4. EXECUTIVE COMMITTEE. The Executive Committee shall be charged with the duty of advising and counseling with the President, and rendering assistance and cooperation to such officer. The Executive Committee shall have full power and authority to exercise the functions of the Board of Governors during the interim between meetings of the Board of Governors. All actions taken by the Executive Committee shall be subject to approval, confirmation or ratification by the Board of

Governors. The Executive Committee shall exercise such other functions as may be delegated to it by the Board of Governors.

Section 5. GRIEVANCE COMMITTEES. The Board of Governors shall appoint Grievance Committees for all judicial circuits of the state, and shall have the power and authority to appoint such special grievance committees and special investigators as the Board of Governors may deem necessary in connection with any disciplinary matter. The Board of Governors shall prescribe an oath of office for Circuit Grievance Committee members, and shall provide for administration of the oath before entering upon the duties of Grievance Committee members. Such special grievance committees or special investigators shall conduct investigations under the control, direction and supervision of the Board of Governors, and shall be vested with such powers, duties and authority as may be delegated by the Board of Governors. The Board of Governors shall issue to the grievance committees, from time to time, such written instructions, interpretations, rules and regulations as may be necessary in order to maintain uniform and standard disciplinary procedure in all judicial circuits.

Section 6. FINANCES OF SECTIONS AND COMMITTEES. No committee or section shall incur any debt payable by The Florida Bar without prior approval of the Board of Governors. Each committee and section shall file with the Executive Director a detailed statement setting forth any funds needed or required in connection with the work of such committee during the ensuing administrative year for consideration by the Budget Committee and inclusion in the annual budget of The Florida Bar after approval by the Board of Governors.

Article VI

MEETINGS

Section 1. ANNUAL MEETING. A program for the annual meeting of The Florida Bar shall be prepared by the President, with the advice and consent of the Board of Governors. Such program, when approved by the Board of Governors, shall be the order of business for the annual meeting, and such order of business shall not be altered, except by consent of two-thirds of the active members present and voting. Only the President, with the advice and consent of the Board of Governors, shall have the authority to extend invitations to non-members to attend the annual meeting as honored guests or speakers at the expense of The Florida Bar. No section or committee shall create any debt of The Florida Bar in connection with an annual meeting without prior approval of the Board of Governors. All papers, addresses and reports read before or submitted at a meeting shall become the property of The Florida Bar and may be published by The Florida Bar. A registration fee for attendance at the annual meeting may be fixed by the Board of Governors to defray the costs and expenses in connection with such meeting.

Section 2. RULES OF PROCEDURE. Only active members of The Florida Bar shall be entitled to vote at the annual meeting. Any resolution proposed at the annual meeting shall be in writing, and shall be referred, without debate or discussion, to the Resolutions Committee for consideration before presentation to the meeting for action. Resolutions may be offered by any active member. Unless indicated on the official program,

no person shall speak for more than ten minutes or more than twice on any matter, except upon consent of a majority of the active members present and voting at the meeting. No legislative matter shall be recommended, approved, disapproved or endorsed by The Florida Bar unless such action is initiated by a written report and recommendation of a committee and approved by a majority vote of the active members present at the meeting; or, legislative matters may be recommended, approved, disapproved, or endorsed on behalf of The Florida Bar at any time by two-thirds vote of the entire Board of Governors, and during the time when the Legislature is in session the Executive Committee may act upon pending or proposed legislation. Members of the Bar of any foreign country or any state, district or territory, who are not active members of The Florida Bar, may be accorded the privilege of the floor at any annual meeting.

Section 3. SPECIAL MEETINGS. Special meetings of The Florida Bar may be called at any time by the Board of Governors or upon petition signed by not less than twenty per cent of the active membership.

Article VII

BY-LAWS

Section 1. BY-LAWS. These By-Laws, and any amendments hereafter adopted, shall be published in *The Florida Bar Journal* or in the Roster and Directory of The Florida Bar. By-Laws may be amended, modified, altered or repealed by a majority of the active members present and voting at any meeting of The Florida Bar, or by the Board of Governors.

Article VIII

DUES

Section 1. DUES. The annual dues provided for in Article VIII of the Integration Rule as amended shall be paid at the headquarters office on or before January 1st each year. Such annual dues shall be paid by every person admitted to practice law in Florida, except retired members, former members under disciplinary conviction and sentence, members adjudged insane or mentally incompetent, and members who have resigned pursuant to the provisions of Section 3 of Article II of the Integration Rule as amended. No person failing to make payment of his annual dues in compliance with Article VIII of the Integration Rule as amended shall engage in the practice of law, or be entitled to receive any of the privileges and benefits accorded to active members of The Florida Bar. Failure to receive notice or demand of payment of dues shall not relieve any person of the duty to comply with the requirements of the Integration Rule. The Executive Director shall issue to each member making payment of his dues an official membership card certifying that such member has paid annual dues for the current year, which membership card shall be evidence that the person named therein is an active member of The Florida Bar in good standing.

Section 2. DELINQUENT MEMBERS. Upon expiration of the time fixed by Article VIII of the Integration Rule as amended, the Executive Director shall compile a list of all persons who have become delinquent members, as defined by Section 3 of Article II of these By-Laws, and

shall file such list of delinquent members in accordance with Section 4 of Article VIII of the Integration Rule. Copies of such list shall be furnished to the Board of Governors for appropriate action.

Article IX

DISBURSEMENTS

Section 1. DISBURSEMENTS. The Board of Governors shall be vested with exclusive power, authority and control over all funds, property and assets of The Florida Bar, and the method and purpose of disbursement of all funds.

Section 2. FISCAL YEAR. The fiscal year of The Florida Bar shall commence on July 1 of each year.

Section 3. ANNUAL BUDGET. The Board of Governors, with the advice and counsel of the Budget Committee, shall prepare and adopt an annual budget of The Florida Bar, setting forth the anticipated receipts and disbursements for the fiscal year.

Article X

PROFESSIONAL CONDUCT

Section 1. PROFESSIONAL CONDUCT. In construing the Rules of Professional Conduct as provided by Article X of the Integration Rule, members of The Florida Bar shall be guided by the opinions of the Committee on Professional Ethics of The Florida Bar.

Article XI

RULES OF DISCIPLINARY PROCEDURE

Circuit Grievance Committee

1. *Organization.* Every member of a Grievance Committee shall take an oath of office. Unless appointed by the Board of Governors, a chairman, a vice-chairman, and a secretary shall be elected by each Grievance Committee.

2. *Changes in Committees; Continuing Power.* Notwithstanding changes which may be made by the Board of Governors in the number or personnel of members of a committee, the committee as theretofore constituted shall have jurisdiction and power to proceed in all preliminary investigations and formal hearings commenced prior to such changes.

3. *Meetings; Quorum.* Meetings of a committee may be held at such place and at such time as may be fixed by the committee. Meetings may also be held at the call of the chairman or vice-chairman. Notice of the time and place of all meetings shall be given at least one day prior thereto.

A majority of a committee constitutes a quorum for the transaction of business.

4. *Quarterly Reports.* Unless otherwise ordered by the Board of Governors, each committee shall, not later than the tenth day of each quarter, prepare and file with the Board of Governors a report, in accordance with and upon forms authorized by the Board of Governors, setting

forth the status of all preliminary investigations and formal proceedings pending before the committee, the progress thereof during the preceding quarter, the disposition of all matters concluded by the committee during such period, and expenses incurred and paid.

Each such report shall indicate any charge against or conviction of a member of The Florida Bar of a felony or of a misdemeanor involving moral turpitude had within the circuit since the last report; and also a statement concerning any disciplinary proceedings against a member of The Florida Bar had in any court within the circuit since the last report.

Disciplinary Proceedings

a. General Provisions

5. *Confidential Nature of Hearings and Records.* All disciplinary proceedings prior to the filing of the judgment of the Board of Governors as set forth in Rule 35 hereunder shall be confidential unless otherwise requested by the accused attorney.

Except when ordered by the Board of Governors, and except as provided in Rule 6 hereof, no information concerning the pendency or status of a preliminary investigation or formal proceeding shall be given unless and until a judgment of the Board of Governors is filed with the Clerk of the Supreme Court, except to members of the Board of Governors, officers of The Florida Bar and their assistants, the members of the circuit Grievance Committee hearing the matter, a member of The Florida Bar representing the Bar, the accused attorney, and his counsel.

The files and records of all preliminary investigations and formal proceedings are the property of the Bar and are confidential except as in these Rules otherwise provided.

Upon request, the accused attorney and his counsel are entitled in a preliminary investigation to be apprised, at the time of or subsequent to the giving of the notice to the accused attorney provided for by Rule 17, of the nature of the charges which are the subject of the investigation and to be apprised of any determination by the committee that no complaint should be filed and, in a formal proceeding, to a reasonable opportunity to inspect any pleadings, transcript, exhibits and the findings, conclusions, and recommendation reported to the Board of Governors by the Referee in accordance with Rule 30.

6. *Complaining Witness May Be Advised or Represented.* Upon request, the complaining witness may be advised by the Executive Director, or the chairman or secretary of the appropriate committee, of the status of a preliminary investigation or formal proceeding. Further, subject to the discretion of the Circuit Grievance Committee, the complaining witness may be accompanied by counsel while testifying before Circuit Grievance Committees, and the complaining witness shall have the right to be present in person or by counsel while the accused attorney testifies before said Circuit Grievance Committee.

7. *Place of Investigation and Hearing.* The preliminary investigation, provided for in these Rules, of any alleged misconduct by a member of The Florida Bar, and the hearing upon any notice of preliminary investigation which is issued, shall be conducted in the county of the residence of the accused attorney, or in the county where he maintains his principal office for the practice of law, or in the county where the offense is alleged to have been committed. If the alleged offense was not committed in, and

the accused attorney neither resides nor maintains his principal office for the practice of law in, the State of Florida, the preliminary investigation and any proceeding upon a notice of preliminary investigation shall be conducted in such county or counties of the State as shall be designated by the Board of Governors.

8. *Assignment and Transfer.* The Board of Governors may transfer a preliminary investigation pending before a committee in one circuit to a committee in another circuit having jurisdiction, or to a special committee appointed by the Board of Governors.

9. *Administration of Oaths by Member of Committee.* Any member of a Grievance Committee has power to administer oaths and affirmations to witnesses and to other persons in any matter within the jurisdiction of the committee.

10. *Depositions.* Depositions may be taken and used in formal proceedings and, upon the order of the committee, in preliminary investigations, in the same manner, as far as applicable, as in civil cases.

11. *Challenges and Disqualification.* No member of a committee or Referee, if challenged before the commencement of a preliminary investigation, or the commencement of a reinstatement hearing, before the introduction of evidence upon a formal hearing, shall act as a member of the committee or as Referee in any such investigation or hearing if he would be disqualified as a Referee upon any of the grounds specified in Sections 38.01-38.10, Florida Statutes. The committee or Referee shall pass upon the challenge. No committee shall conduct a preliminary investigation in which one of its members is the accused attorney.

12. *Who may Not Act as Referee or Appear for Accused Attorney.* No member or former member of the Board of Governors or of the State Board of Bar Examiners, and no employee or former employee of The Florida Bar, shall represent any accused attorney in any preliminary investigation, formal proceeding, or reinstatement hearing in any appearance before a committee of The Florida Bar, the Board of Governors, or the State Board of Bar Examiners, or act as a Referee in any such investigation or proceeding, until at least one annual meeting of The Florida Bar shall have been held subsequent to the date of the expiration of the term for which he was appointed or elected or subsequent to the date of the termination of his employment; nor shall any member or former member of any Grievance Committee represent an accused attorney in any such proceedings during the term for which he was appointed and for six months thereafter, nor, in any case, in any such proceeding heard or partially heard before him.

13. *Effect of Incompetence of Accused Attorney.* No preliminary investigation shall be conducted or any formal proceeding instituted against a member of The Florida Bar who has been judicially declared to be of unsound mind or incapable of conducting his own affairs until a judicial determination has been made that he is of sound mind or capable of conducting his own affairs. Any preliminary investigation or formal proceeding instituted against a member of The Florida Bar who, during the pendency thereof, is judicially declared to be of unsound mind or incapable of handling his own affairs shall be abated until a judicial determination has been made that he is of sound mind or capable of conducting his own affairs.

14. *Effect of Military Service.* No notice of preliminary investigation shall issue or any hearing be held on any notice of preliminary investigation theretofore issued, when the accused attorney is in active "military service" as that term is defined under the provisions of the 1940 Soldiers' and Sailors' Civil Relief Act, and amendments thereto, except at the request of the accused attorney or on the order of the Board of Governors. Nothing herein contained shall prevent the making of findings of fact or recommendation by a Grievence Committee when the case has been submitted prior to the accused attorney's entry into active military service.

15. *Effect of Unwillingness of Complaining Witness and Pendency of Litigation or Criminal Action.* A complaining witness shall assist in the conduct of the preliminary investigation and shall, upon request, in a preliminary investigation or formal proceeding, furnish the committee or Referee with all documents and other evidence in his possession and the names and addresses of witnesses, and shall otherwise assist the committee or Referee in securing evidence in support of the charges made. However, neither unwillingness nor neglect of the complaining witness so to do, nor settlement, compromise, nor restitution, excuses a committee or Referee from undertaking or completing a preliminary investigation or a formal proceeding.

A committee or Referee is not excused from undertaking or completing a preliminary investigation or a formal proceeding merely because the accused attorney is, or during the course of the preliminary investigation or formal proceeding becomes, a party to civil litigation, or is, or during the course of the preliminary investigation or formal proceeding becomes, a defendant or is acquitted in a criminal action, either of which involves the subject matter of such preliminary investigation or formal proceeding. Provided, however, that under the foregoing conditions a committee may, with the consent of the Board of Governors, and shall, upon order of the Board of Governors, withhold further action until final determination of such litigation or criminal action or until the further order of the Board of Governors.

b. Preliminary Investigations

16. *Preliminary Investigations; Nature and Initiation.* Before the issuance against a member of The Florida Bar of any complaint, a preliminary investigation shall be made by a committee to determine whether formal proceedings should be instituted and a formal hearing held. The member of the Bar shall be allowed an opportunity to be heard in the course of the preliminary investigation by the committee conducting the investigation.

Such a preliminary investigation may follow the presentation to The Florida Bar or to any Grievance Committee of charges, whether formal or informal, verified or unverified, written or oral.

The Board of Governors or a committee appointed by the Board of Governors may in the absence of any charge and of its own motion order such a preliminary investigation to be conducted and may appoint a member of The Florida Bar acting for the Bar to act therein.

In preliminary investigations the proceedings shall be informal, but thorough, with the object of ascertaining the truth.

17. *Notice of Preliminary Investigation.* Notice to member of The Florida Bar of his opportunity to be heard upon a preliminary investigation shall be given in writing by the chairman or secretary of the committee.

The Grievance Committee shall render a written report to the Board of Governors of the results of such preliminary investigation with recommendations as to whether further disciplinary proceedings should be had against the accused member.

18. *Reporting and Transcribing Informal Proceedings; Use Of Transcript.* The proceedings in the preliminary investigation shall be stenographically reported and a transcript thereof in triplicate shall be attached to the report of the committee if such committee recommends further proceedings.

c. Formal Hearings

19. *Complaint; Issuance, Contents, Service.* If the Board of Governors finds probable cause that the accused member has been guilty of professional misconduct after the hearing on the report of the Grievance Committee, it shall cause a Complaint in writing to be prepared. The Complaint shall set forth a short and plain statement of the ultimate facts constituting the alleged misconduct, and a copy thereof shall be served upon the accused attorney. The original Complaint shall be filed with the Executive Director of The Florida Bar.

20. *Appointment and Duties of Referee in Formal Proceedings.* The Board of Governors shall forthwith appoint a member of The Florida Bar to serve as Referee to try the issues raised by such Complaint and the pleadings subsequent thereto. Such Referee shall not be a member of the Board of Governors or the Grievance Committee involved. The Board of Governors shall also appoint an active member or members of The Florida Bar to prosecute the Complaint on behalf of the Bar. Such member of The Florida Bar representing the Bar shall not be a member of the Board of Governors.

21. *Joinder; Consolidation.* Any number of acts or omissions or transactions alleged to constitute misconduct by a member of The Florida Bar may be set forth in the same Complaint.

A single Complaint may issue directed to two or more members when the alleged misconduct of each of them arises out of the same statement of alleged facts or related statements of alleged facts and when no substantial rights of either of the members will be prejudiced thereby.

In any such case of joinder or consolidation the findings, conclusions, and recommendations of the Referee may, in the discretion of the Referee, be joint or several.

22. *Pleadings.* The only pleadings permissible upon formal proceedings before the Referee are the Complaint, the answer thereto, and motions challenging the sufficiency of the Complaint or the jurisdiction of the forum, which may be made a part of the written answer to the Complaint. The accused attorney shall file his answer or motions within 20 days of the date of the service of a copy of the Complaint upon him.

23. *Procedure in Formal Proceedings; Evidence.* Informality in a Complaint or the answer thereto shall be disregarded. No finding or recommendation of a Referee made in a disciplinary proceeding shall be invalidated, upon review thereof by the Board of Governors, for error in pleading, or in procedure, or upon any other ground, unless upon the

whole record, including the evidence, the Board of Governors is of the opinion that error has been committed and has resulted or will result in a miscarriage of justice.

23.1 *Prior Proceedings; Evidence.*

Section 1. Admissible Records. The record in any prior disciplinary proceeding against the same accused attorney, or any pertinent part thereof, is admissible in evidence (a) if, under the rules of relevancy, it tends to prove any fact at issue in the pending proceedings, or (b) for the purpose of giving aid in determining the degree of discipline to be administered; provided,

(1) Such prior proceeding resulted in the administration of discipline and has become final, or
(2) Such record contains findings of fact made in a formal proceeding of which the accused attorney had notice, or at which he appeared, or
(3) Such record, whether of a preliminary investigation or formal proceeding, contains an admission against interest by the accused attorney.

Section 2. Other Complaints and Charges. Records of complaints or charges not admissible under Section 1 of this Rule shall not be received in evidence on behalf of The Florida Bar; provided, that if the accused attorney shall introduce testimony to the effect that no complaints or charges have been made against him relating to his professional conduct, then the record of any prior complaints or charges may be received in rebuttal.

24. *Amendments to Complaint and Answer.* The Referee, at any time prior to the conclusion of the hearing, or the Board of Governors, at any time prior to the making of its decision, may allow or require amendments to the Complaint or may allow amendments to the answer. The Complaint may be amended to conform to proof or to set forth additional facts, whether occurring before or after the commencement of the hearing. In case such an amendment is made, the accused attorney shall be given reasonable time to answer the amendment and to prepare his defense against the misconduct charged thereby.

25. *Service of Papers.* All papers shall be served in the manner herein provided.

The Complaint shall be served upon the accused attorney personally or via registered mail at his last known address according to the records of The Florida Bar.

Answers to Complaints, or to any amendment thereto, shall be served by delivering, personally or by mail, the original and four copies thereof to the Executive Director of The Florida Bar.

Statements, applicants, and objections permitted by Rule 33, when presented by a member of The Florida Bar representing the Bar, shall be served by delivering a copy to the accused attorney or by mailing a copy to him at his last known address as shown by the records of The Florida Bar; when presented by an accused attorney shall be served by filing the original and three copies in the office of The Florida Bar in Tallahassee.

Papers may be served by any person over the age of eighteen years, except a complaining witness in the proceeding. The affidavit of the person making service is proof of service.

26. *Answer; Appearances.* The filing of a written answer to the Complaint, or to any amendment thereto, is optional with the accused attorney. If written answer is made, an original and four copies thereof shall be served and delivered in accordance with Rule 25 of these Rules within 20 days from the service of a copy of the Complaint. For good cause shown, the Referee may extend the time for filing an answer to the Complaint, but such an extension of time shall not excuse the accused attorney from appearing before the Referee at the time fixed in the notice of hearing.

The Referee shall serve notice of the time of hearing upon the issues in writing upon the member of The Florida Bar representing the Bar and the accused attorney by registered mail at least 10 days before the date of the hearing. If the accused attorney fails to appear at the time fixed, the Referee shall proceed with the hearing whether or not an answer has been filed and the accused attorney shall not be entitled to further notice. Failure of the accused attorney to appear at the hearing shall not, standing alone, be taken as an admission of the truth of the facts alleged to constitute the misconduct, but testimony shall be taken thereon; provided, however, that the failure of the accused attorney to testify in his own behalf may be considered in determining the issues involved, unless it appears that such failure on the part of the accused attorney was due to circumstances beyond his control.

27. *Contents of Written Answer.* The written answer to the Complaint shall contain the title of the proceeding, an address to which all further notices to the accused attorney in relation to the proceedings may be sent, an admission or denial or explanation of the allegations set forth in the Complaint, and such other matter by way of defense as may be relevant, together with any motion the accused attorney may desire to make challenging the sufficiency of the Complaint or the jurisdiction of the forum.

28. *Hearing; Continuances.* At the time and place fixed in the notice the Referee shall proceed with the hearing, unless for good cause shown the Referee shall continue the same. No continuance shall be for a longer period than thirty days, nor for periods aggregating more than ninety days, without the approval of the Board of Governors.

29. *When Testimony Is to Be Reported and Transcribed in Formal Proceedings.* The testimony of all witnesses appearing before referees in hearings upon complaints shall be taken in shorthand. In all formal proceedings the testimony of all witnesses so appearing shall be transcribed into typewriting and shall accompany the Report made by the Referee to the Board of Governors in accordance with Rule 30.

30. *Prompt Hearing; Report.* In every proceeding upon a Complaint the Referee shall proceed to a prompt hearing, at the conclusion of which he shall promptly make and transmit to the Board of Governors a brief statement of the proceedings had, clear and concise findings of fact, a brief statement of his conclusions based thereon, and such recommendation to the Board of Governors as the Referee determines to be warranted thereby.

31. *Procedure Where Another Member Appears to be Involved.* Should it appear at a hearing before a Referee that another member of The Florida Bar may have participated in the alleged misconduct with which the accused attorney is charged, the Referee shall immediately ascertain whether a preliminary investigation of such other member of the Bar has been or is being held as provided for in Rule 16, and if so, make a finding concerning the status of the same. If no preliminary investigation

of such other member has been or is being held, the Referee shall immediately order a preliminary investigation of such other member as provided for in Rule 16, and shall make a reference to such order in his findings. In either event the proceedings against the particular accused attorney on hearing shall continue in accordance with these Rules without abatement.

d. Review by Board

32. *Notice of Report.* When following a hearing upon a Complaint, the Report of a Referee to the Board of Governors provided for in Rule 30 is received at the office of The Florida Bar in Tallahassee, notice thereof and a copy of the findings, conclusions, and recommendations of the Referee shall be sent by the Executive Director to the accused attorney and to the member of The Florida Bar representing the Bar. The notice shall be accompanied by a copy of Rules 33 and 34. A copy of the letter of transmittal, bearing date of mailing and the name of the person mailing the same, shall be retained in the office of The Florida Bar and shall be prima-facie evidence of the mailing thereof upon said date. The complaining witness shall be advised only as provided for by Rule 6.

33. *Statement in Opposition or Support.* The member of The Florida Bar representing the Bar or the accused attorney, at any time within ten days after the mailing of the notice of the Report, may file with or mail to the Executive Director at the office of The Florida Bar in Tallahassee an original and three copies of a typewritten statement in support of, or in opposition to, the Report of the Referee.

34. *Consideration by the Board of Governors.* The Board of Governors shall consider the matter upon the record submitted under Rule 33 without further evidence.

35. *Filing and Notice of Decision.* The member of The Florida Bar representing the Bar, and the accused attorney shall be notified by the Executive Director of the decision of the Board of Governors and service of such notice shall be complete upon mailing the same addressed to the accused attorney at his last known address appearing upon the records of The Florida Bar. However, it is the duty of the accused attorney to keep informed relative to the status of the disciplinary proceeding.

If the Board of Governors recommends disciplinary action other than by a private reprimand or by placing the accused attorney upon probation, the Board of Governors shall file its judgment accompanied by the record before it with the Clerk of the Supreme Court. The Board of Governors shall appoint an active member or members of The Florida Bar to represent the Board of Governors in any hearings thereafter before the Supreme Court.

36. *Private Reprimand.* When the Board of Governors administers a reprimand to a member of The Florida Bar, the Board shall have prepared and sent to such member a letter advising him specifically of the charges of professional misconduct of which he has been found guilty by the Board of Governors. He may also be required to appear before the Board for said reprimand.

When a private reprimand is administered, no publicity shall be given to such action of the Board of Governors, except that the complaining witness, the Referee, and the committee involved shall be advised of the Board of Governors' action.

Reinstatement

37. *Petition; Form; Contents; Filing Fee; Fingerprints.* The petition for reinstatement shall be in writing, verified by the petitioner, addressed to the Board of Governors and filed, together with three copies thereof, at the office of The Florida Bar in Tallahassee. The cost of investigation by The Florida Bar shall be a part of the costs of reinstatement proceedings. Within ten days after the filing of his petition the petitioner shall furnish one or more sets of his fingerprints, taken in the office of, or under the direction or supervision of, The Florida Bar, on record cards furnished by The Florida Bar for the purpose.

The petitioner shall file with his petition three copies of each of the following, to wit: (1) judgment of conviction, findings, and judgment of the trial court and opinions of the appellate courts, or judgment of the Referee and judgment of the Board of Governors, and decision or order of the Supreme Court, as the case may be, by virtue of which the petitioner stands suspended or disbarred; (2) all prior petitions for reinstatement which may have been filed in his behalf, and of all findings, decisions, and orders made or entered in connection therewith; and he must, at such times as may be required, furnish such other information as in the opinion of the Board of Governors, or the committee to which the petition is referred, may be necessary or desired; and (3) Federal income tax returns of the petitioner for each of the three years immediately preceding the year in which the petition is filed. The petitioner shall also deliver to the Board of Governors his written consent to the Board of Governors to secure copies of the originals of said returns from the proper agency of the Treasury Department of the United States.

The petitioner shall, in the first instance and in addition to any other requirements hereof, set forth fully and accurately in his petition the following information covering the period between the date of disbarment or suspension, as the case may be, and the date of the filing of the petition, to wit: (a) name, age, residence, address, and number and relation of dependents of the petitioner; (b) the offense or misconduct upon which the disbarment or suspension was based, together with the date of such disbarment or suspension; (c) the names and addresses of all complaining witnesses in any disciplinary proceedings which resulted in disbarment or suspension, and the name and address of the Referee before whom such disciplinary proceedings were heard, or of the trial judge, complaining witness, and prosecuting attorney, if disbarment was based upon conviction of a felony or misdemeanor involving moral turpitude; (d) the nature of petitioner's occupation in detail during said period, with names and addresses of all partners, associates in business, and employers, if any, and dates and duration of all such relations and employments; (e) a statement showing the approximate monthly earnings and other income of petitioner, and the sources from which all such earnings and income were derived during said period; (f) a statement showing all residences maintained during said period, with names and addresses of landlords, if any; (g) a statement showing all financial obligations of petitioner at date of filing of the petition, together with the dates when the same were incurred, and the names and addresses of all creditors; (h) a statement showing the dates, general nature, and final disposition of every civil action wherein petitioner was either a party plaintiff or defendant or in which he had or claimed an interest, together with dates of filing of complaints, titles of courts and

causes, and the names and addresses of all parties plaintiff and defendant, names and addresses of attorneys for said parties and of the trial judge, or judges, and names and addresses of all witnesses who testified in said action or actions; (i) a statement showing dates, general nature, and ultimate disposition of every matter involving the arrest or prosecution of petitioner during said period for any crime, whether felony or misdemeanor, together with the names and addresses of complaining witnesses, members of The Florida Bar representing the Bar, and trial judges; (j) a statement as to whether or not any applications were made during said period for a license requiring proof of good character for its procurement; and as to each such application, the dates, the name and address of the authority to whom it was addressed, and the disposition thereof; (k) a statement of any procedure or inquiry, during said period, concerning petitioner's standing as a member of any profession or organization, or holder of any license or office, which involved the censure, removal, suspension, revocation of license, or discipline of petitioner; and as to each, the dates, facts, and the disposition thereof, and the name and address of the authority in possession of the record thereof; (l) a statement as to whether or not any charges of fraud were made, or claimed, against petitioner during said period, whether formal or informal, together with the dates and names and addresses of persons making such charges; (m) a concise statement of facts claimed to justify reinstatement to The Florida Bar; (n) a statement of what restitution, if any, the petitioner has made to clients of monies unaccounted for by such accused attorney which constituted the basis of disciplinary action against him; and (o) a statement showing what amounts, if any, of the costs assessed against the accused attorney in the prior disciplinary proceedings against him have been paid by the accused attorney.

38. *Reference of Petition.* The Board of Governors may, in its discretion, refer the petition for reinstatement to the Grievance Committee of the county where the petitioner resides, or to a reinstatement committee to be appointed by the Board of Governors, the members of which committee shall not be members of the Board of Governors, to the State Board of Bar Examiners, or other committee, for investigation and report on the fitness of the petitioner or on other facts, by means of formal hearing and findings, or otherwise.

39. *Reinstatement Attorneys.* When a petition for reinstatement is referred by the Board under the provisions of Rule 38, the Board of Governors may appoint, or may request any local bar association to appoint, from the active members of The Florida Bar, one or more attorneys whose duties when appointed are to appear at the hearings and to prepare and present to said committee or reinstatement referee evidence which in the opinion of the committee or of the attorneys should be considered in passing upon the petition.

39.1 *Depositions.* Depositions, including that of the petitioner, may be taken and used in reinstatement proceedings in the same manner, as far as applicable, as in civil cases.

In applying the procedure prescribed for civil cases to the procedure before the committee, the Referee, and the Board of Governors, the function of the court shall be performed by the Grievance Committee, the Referee, or the Board of Governors, and the rights and duties of the respective parties in a civil case shall be exercised and performed by the

petitioner and the member of The Florida Bar representing the Bar, respectively.

For the failure of the petitioner to submit to examination as a witness, pursuant to notice given, the Board of Governors shall dismiss the petition for reinstatement unless good cause is shown for such failure.

40. *Hearing; Notice; Evidence.* The committee or Referee to whom the petition for reinstatement is referred shall fix a time and place for hearing, and notice thereof shall be given, at least five days prior to the hearing, to the petitioner and to each of the persons required to be named in his petition, and to such other persons as may be designated by the Board of Governors, Referee, or by any member of the committee to which the petition is referred.

Any of said persons, any other interested person, or any local bar association may appear before said committee in support of or in opposition to the petition at any time or times fixed for hearings thereon.

41. *Who May Not Appear for Petitioner.* No member or former member of the Board of Governors, or of the State Board of Bar Examiners, and no employee or former employee of The Florida Bar, shall represent any person seeking admission or reinstatement in any appearance before a committee of The Florida Bar or the Board of Governors until at least one annual meeting of The Florida Bar shall have been held subsequent to the date of the expiration of the term for which he was appointed or elected or subsequent to the date of the termination of his employment; nor shall any member or former member of any Grievance Committee represent a petitioner or applicant in any such proceeding during the term for which he was appointed and for six months thereafter, nor, in any case, in any such proceeding heard or partially heard before him.

42. *Prompt Hearing; Report.* The committee or committees to which a petition for reinstatement has been referred by the Board of Governors shall proceed to a prompt hearing, at the conclusion of which it shall promptly make and transmit to the Board of Governors a report pursuant to the instructions of the Board of Governors.

43. *Notice of Reinstatement Committee's Report.* When the report to the Board of the committee to which a petition for reinstatement has been referred is received at the office of The Florida Bar in Tallahassee, a copy thereof shall be sent by the Executive Director to the petitioner and to the member of The Florida Bar representing the Bar and to each local bar association which has appeared in the proceeding. A copy of the letter of transmittal, bearing date of mailing and the name of the person mailing the same, shall be retained in the office of The Florida Bar and shall be prima-facie evidence of the mailing thereof upon said date.

44. *Statement in Opposition or Support.* At any time within ten days after mailing of the notice of report the petitioner or the member of The Florida Bar representing the Bar or any local bar association may file in the office of The Florida Bar in Tallahassee an original and three copies of a typewritten statement in support of or in opposition to the report.

45. *Consideration by Board of Governors.* After the filing of said report, the Board of Governors shall consider the petition upon the findings and recommendations of the committee and the record before such committee.

46. *Necessary Showing.* The Board of Governors shall make a favorable recommendation to the Supreme Court upon a petition for reinstatement only upon an affirmative showing to the satisfaction of the Board of Governors that the petitioner possesses the qualifications required for admission to practice law in the State of Florida.

47. *Decision; Filing.* The Executive Director shall file a certified copy of the Board of Governors' decision and the record of the proceedings with the Clerk of the Supreme Court and mail copies of such decision to all proper parties.

48. The word "committee" as used in these Rules of Disciplinary Procedure shall, unless the context otherwise clearly indicates, refer to the Circuit Grievance Committees and any committee appointed by the Board of Governors pursuant to the provisions of Article XI of the Integration Rule of The Florida Bar.

49. *Rules Not applicable to Suspension for Non-Payment of Dues.* The foregoing Rules relating to reinstatement shall not apply to cases of suspension for non-payment of The Florida Bar fees.

50. *Effective Date; Pending Proceedings.* These revised Rules shall take effect on February 1, 1955. Proceedings commenced prior to said date may, however, be carried on to final determination, in part or in full, under the provisions either of the rules in effect prior to said date or of these revised Rules, or both.

Article XII

THE FLORIDA BAR FOUNDATION

Section 1. THE FLORIDA BAR FOUNDATION. The Board of Governors and officers of The Florida Bar shall foster and encourage The Florida Bar Foundation and cooperate and assist in the accomplishment of its aims and purposes.

Article XIII

AMENDMENTS

Section 1. REVISION OF INTEGRATION RULE. The Board of Governors shall make a continuous study of the Integration Rule, to the end that any necessary or desirable improvements thereto may be recommended to the Supreme Court of Florida.

Article XIV

COOPERATION AND NOTICE

Section 1. GENERAL PROVISIONS. The Board of Governors, officers, sections and committees of The Florida Bar shall encourage and assist all local bar associations in Florida, and foster close cooperation and coordination between The Florida Bar and such voluntary local bar associations. The Board of Governors shall foster the Florida Council of Bar Presidents. The Florida Bar shall render every cooperation and assistance to the Florida Board of Bar Examiners, and to the Judicial Council of Florida.

Section 2. NOTICE. Any notice required or permitted to be served upon any member of The Florida Bar shall be deemed given when deposited in the mails, postage fully prepaid, and addressed to such member at his last known business address as shown by the records or membership roll of The Florida Bar maintained at the headquarters office. Notice to the general active membership may be given by mail or by publication in *The Florida Bar Journal.*

CHARTER OF THE FLORIDA BAR FOUNDATION

We, the undersigned, hereby united for the purpose of forming a corporation not for profit, under and pursuant to Sections 617.01 and following sections, Florida Statutes 1955, and to that end do petition the Judge of the Circuit Court, Second Judicial Circuit, in and for Leon County, Florida, to approve of the following charter:

Article I

The name of this corporation shall be: THE FLORIDA BAR FOUNDATION. The principal office and place of business shall be at Tallahassee, Florida, until otherwise established and ordered by the Board of Directors. The business of this corporation shall be carried on at Tallahassee, Florida, and at such other places as may from time to time be authorized by the Board of Directors.

Article II

The general nature of the objects of the corporation is:

(a) To carry on, through the use of this corporation's assets, including the income therefrom, the following educational, literary, scientific, and charitable purposes, or any of them, both directly and by the application of such assets and income to the use of The Florida Bar, exclusively for charitable, scientific, literary, or educational purposes, or to the use of any other corporation, trust, fund, or foundation whose purposes and operations are exclusively charitable, scientific, literary, or educational:

(1) To foster and maintain the honor and integrity of the profession of the law;

(2) To promote the advancement of professional ethics and enforce compliance with ethical standards;

(3) To study and improve the administration of justice and to promote the elevation of judicial standards;

(4) To promote the study of the law and research therein, the diffusion of knowledge thereof, and the continuing education of lawyers;

(5) To cause to be published and to distribute addresses, reports, forms, treatises, and other works on legal subjects;

(6) To improve the relations between members of the Bar, the judiciary, and the public;

(7) To foster suitable standards of legal education and moral fitness for admission to the Bar, and to provide scholarships in one or more of the law schools of the state for worthy and qualified applicants;

(8) To relieve, aid, and assist as charitable acts, deserving indigent and destitute members of The Florida Bar who shall be ill, incapacitated, or superannuated and in great need of aid;

(9) To promote the preservation of the American constitutional form of government;

provided, however, that no part of the assets or income of the corporation shall inure to the benefit of any private member of the corporation or individual, and provided further that the corporation shall not engage in, nor shall any of its funds or property be used in, carrying on propaganda or otherwise attempting to influence legislation.

(b) To receive by gift, bequest, devise, or in any other manner, money, assistance, and any other form of contribution, whether of real, personal, or mixed property, from any person, firm, or corporation to be used in the furtherance of the objects of this corporation;

(c) To establish one or more offices and to employ such agents, employees, and clerical force as may be deemed necessary or proper to conduct and carry on the work of the corporation and to pay for the services of such persons a reasonable compensation;

(d) To contract and be contracted with, sue and be sued, invest and reinvest the funds of the corporation, and to do all acts and things requisite, necessary, proper, or desirable to carry out and further the objects for which this corporation is formed.

Article III

The officers and members of the Board of Governors of The Florida Bar, as from time to time constituted, shall, by virtue of such positions, be members of this corporation, and shall comprise the entire membership of this corporation. Any person who ceases to hold such a position shall cease to be a member of this corporation.

Article IV

This corporation shall have perpetual existence.

Article V

The names and residences of the subscribers hereto are as follows:

Name	*Residence*
Donald K. Carroll	1200 Greenleaf Building Jacksonville, Florida
J. Lance. Lazonby	Baird Office Building Gainesville, Florida
Kenneth B. Sherouse, Jr.	Supreme Court Building Tallahassee, Florida
William A. Gillen	Citizens Building Tampa, Florida
J. Lewis Hall	121½ East Jefferson Street Tallahassee, Florida
Sherwood Spencer	1924 Hollywood Boulevard Hollywood, Florida

each of whom is presently an officer or member of the Board of Governors of The Florida Bar.

Article VI

The affairs of the corporation shall be managed by a Board of Directors selected as provided in Article VII hereof, and the following officers selected by the Board of Directors: A president, one or more vice-presidents, a secretary and a treasurer, and such other officers as the Board of Directors may deem proper. All of the officers of the corporation shall be annually elected by the Board of Directors from among the Board membership. One individual may hold two such offices except that the president or vice-president shall not also be the secretary or an assistant secretary of the corporation. Vacancies, if and when occurring in any office, may be filled by the Board of Directors.

Article VII

Until the first annual meeting of the members of the corporation, the business of the corporation shall be managed by the undersigned subscribers as and constituting the first Board of Directors of this corporation; and the Board of Directors, as constituted from time to time, shall have all the requisite power and authority, which is customarily vested in corporate directors, over the business and affairs of the corporation. The respective terms of office as such first directors shall commence upon the date of the approval of this charter by the Judge of the Circuit Court, Second Judicial Circuit, in and for Leon County, Florida, and the respective terms of office as such first directors shall expire as hereinafter set forth. Until such first annual meeting of the members of the corporation the officers of the corporation shall be:

Donald K. Carroll	President
J. Lance. Lazonby	Vice-President
Kenneth B. Sherouse, Jr.	Secretary-Treasurer

The annual meeting of the members of the corporation shall be held on the same date as the first meeting of the Board of Governors of The Florida Bar following the conclusion of each annual convention of The Florida Bar, beginning with the year 1956.

From and after such first annual meeting of the members of the corporation, the persons who are the officers and members of the Board of Governors of The Florida Bar, as constituted from time to time, shall be and constitute the members of the Board of Directors of this corporation.

Article VIII

The first Board of Directors of this corporation shall make and adopt by-laws for the corporation, and said Board and its successor in office shall have power to alter, amend, and rescind such by-laws or to adopt new by-laws.

Article IX

The amount of indebtedness or liability to which the corporation may at any time subject itself shall never exceed a sum equal to two-thirds of the value of the property of the corporation; in no event shall the amount of such indebtedness or liability be greater than fifty thousand dollars.

Article X

The amount in value of the real estate which the corporation may hold is seventy-five thousand dollars.

Article XI

No officer or director of this corporation shall receive, directly or indirectly, any compensation for his or her services as such officer or director; however, expenses incurred in and about the work of this corporation or advances made for the account of the corporation, reasonable in character

and amount, may be paid by the treasurer to persons of the aforesaid classes after a statement thereof shall have been submitted to and approved for payment by the Board of Directors.

IN WITNESS WHEREOF the undersigned subscribers and incorporators have hereunto set their hands and seals at Tallahassee, Florida, this 10th day of February, A.D. 1956.

.....(SEAL)
Donald K. Carroll

.....(SEAL)
J. Lance. Lazonby

.....(SEAL)
Kenneth B. Sherouse, Jr.

.....(SEAL)
William A. Gillen

.....(SEAL)
J. Lewis Hall

.....(SEAL)
Sherwood Spencer

BY-LAWS
OF
THE FLORIDA BAR FOUNDATION

Article 1
MEMBERS

Section 1. The membership of this Corporation shall be as stated in the Charter.

Article II
DIRECTORS

Section 1. The membership of the Board of Directors shall be as stated in the Charter.

Section 2. At any meeting of the Board of Directors a majority of the membership of the Board shall constitute a quorum.

Article III
OFFICERS

Section 1. The officers of the Corporation shall be as stated in the Charter.

Section 2. The duties of such officers shall be such as are usually attached to such offices and in addition thereto such further duties as shall be designated from time to time by the Board of Directors.

Article IV

GIFTS, DONATIONS, AND BEQUESTS

Section 1. Gifts, donations and bequests may be given directly to The Florida Bar Foundation with directions that the principal or the income therefrom shall be used for certain specified purposes, or the principal of such gift, donation or bequest may be given to some other person, corporation or trustee with instructions that the income therefrom shall either be paid to The Florida Bar Foundation or disbursed in accordance with the instructions of the Board of Directors of The Florida Bar Foundation; provided, however, that the uses and purposes of all such gifts, donations and bequests, either of income or principal, shall be in accord with the purposes specified in the Articles of Incorporation.

Section 2. Unless some special purpose accompanies such gifts, donations or bequests, the Board of Directors of The Florida Bar Foundation may disburse the income for the purposes specified in the Articles of Incorporation.

Article V

FISCAL AGENTS

Section 1. The directors may employ one or more fiscal agents to handle the details of its investment program, the purchase and sale of securities and investments under the supervision of the Board of Directors, the custody of all securities and investments, and the keeping of corporate accounts and records whenever the funds of the Corporation are sufficiently large to justify the same.

Article VI

BOOKS OF ACCOUNT

Section 1. Books of account shall be kept by the Treasurer and the same shall be audited annually in connection with the annual audit of the books of account of The Florida Bar and shall, at reasonable times, be open to inspection by any member of the Corporation.

Article VII

AMENDMENTS TO BY-LAWS

Section 1. These By-Laws may be amended by a majority vote of the members of the Corporation present at any annual meeting of the members or by a majority vote of the members of the Board of Directors at any meeting of the Board.

OFFICERS OF THE FLORIDA BAR FOUNDATION

1958-1959

President—O. B. McEwan, Orlando

Vice-President—J. Lewis Hall, Tallahassee

Secretary-Treasurer—Paul B. Comstock, Tallahassee

COMMITTEES OF THE FLORIDA BAR

1958-1959

The Executive Committee

C. Clyde Atkins
Miami — 916 duPont Building

Ralph C. Dell
Tampa — P. O. Box 2111

Charles B. Fulton
West Palm Beach — P. O. Box 2470

J. Lewis Hall
Tallahassee — P. O. Box 1228

O. B. McEwan Orlando — 108 East Central Avenue

The Budget Committee

Richard T. Earle, Jr., *Chairman*
St. Petersburg — P. O. Box 383

Fred H. Mellor
Fort Myers — P. O. Box 309

Charles R. Scott Jacksonville — 1725 Barnett Bank Building

The Advisory Council

John M. Allison
Tampa — P. O. Box 1531

Horner C. Fisher
West Palm Beach — P. O. Box 45

Darrey A. Davis
Miami — 16th Floor County Courthouse

Donald K. Carroll
Tallahassee — P. O. Box 87

J. Lance. Lazonby
Gainesville — P. O. Box 123

Baya M. Harrison, Jr.
St. Petersburg—P. O. Box 3488

The Editorial Advisory Board

Victor M. Cawthon
Tallahassee — Room 2-B Daffin Building

Joseph Manners
Tallahassee — 1814 Sunset Lane

Kenneth B. Sherouse, Jr.
Miami — 401 Industrial Bank Building

Mrs. Winifred L. Wentworth
Tallahassee — 1921 Magnolia Drive

Representatives to the Fifth Circuit Judicial Conference

DELEGATES

Giles J. Patterson (1958) Jacksonville
701 Florida National Bank Building
John M. Allison (1959) Tampa
P. O. Box 1531
William A. McRae, Jr. (1960) Bartow
P. O. Box 988

ALTERNATES

Darrey A. Davis (1958) Miami
16th Floor County Courthouse
Miller Walton (1959) Miami
916 duPont Building
J. Tom Gurney (1960) Orlando
P. O. Box 312

ADMINISTRATION OF CRIMINAL JUSTICE

J. C. Adkins, Jr., *Chairman*, Gainesville — P. O. Box 213
Osee R. Fagan, *Vice-Chairman*, Gainesville — 212 S. E. First Street
Sam Y. Allgood, Jr., New Port Richey — 122 W. Main Street
A. K. Black, Lake City P. O. Box 527
Reeves Bowen, Tallahassee 1318 Broome Street
Richard H. Cooper, Orlando 18 S. Main Street
Mrs. Anne E'del Deacon, Lantana — 516 N. Federal Highway
Richard W. Ervin, Tallahassee Attorney General
William A. Hallowes, III, Jacksonville — Duval County Courthouse
J. B. Hopkins, Pensacola 314 S. Baylen Street
James G. Horrell, Orlando American Building
Robert T. Jameson, Jr., Ocala Marion Block, P. O. Box 419
A. Lloyd Layton, Jacksonville 625 Liberty Street
James M. McEwen, Tampa 416 Pierce Street
William C. McLean, Jr., Tampa 707 Florida Avenue, P. O. Box 21
Joseph P. McNulty, St. Petersburg — Room 303, County Building
Lawrence J. Robinson, Sarasota 1952 Golf Street
Charles A. Savage, Ocala Robertson Building, P. O. Box 622
Thomas F. Tompkins, Ft. Lauderdale — Broward County Courthouse
James M. Wallace, Bradenton P. O. Box 752

ADMINISTRATIVE LAW

Lewis W. Petteway, *Chairman*, Tallahassee — Lock Drawer 810
D. Fred McMullen, *Vice-Chairman*, Tallahassee — P. O. Box 391, Washington Square Building
Granville M. Alley, Jr., Tampa Citizens Building
J. Danforth Browne, Tampa Exchange National Bank Building, P. O. Box 1531
John P. Corcoran, Jr., Tampa 1116 First National Bank Building
Clifford T. Inglis, Jacksonville 1503 Barnett Bank Building
John A. Lloyd, Jr., St. Petersburg — 502 Florida Theatre Building
John A. Madigan, Jr., Tallahassee Brock Building
M. Craig Massey, Lakeland P. O. Box 586
Charles L. Nelson, Miami 25 N. E. 25th Street
Julius F. Parker, Tallahassee P. O. Box 669
R. Y. Patterson, Jr., Tallahassee 909 Waverly Road
S. Sherman Weiss, Miami 311 Industrial National Bank Building
David E. Wells, Wilmington, N. C. — Atlantic Coast Line Railroad, Law Department
Nathan H. Wilson, Atlanta, Ga., Legal Department, Southern Bell Telephone & Telegraph Co., Box 2211

ADMIRALTY LAW

Harold B. Wahl, *Chairman*, Jacksonville — P. O. Box 1259, 414 Florida Title Building
James O. Davis, Jr., *Vice-Chairman*, Tampa — 1002 Citizens Building
William M. Alper, Miami — Alfred I. duPont Bldg.
Cromwell A. Anderson, Jr., Miami — 1301 duPont Building
A. B. Angle, Tampa P. O. Box 2989, Stovall Professional Bldg.
David S. Batcheller, Miami 1301 duPont Building
E. Dixie Beggs, Pensacola P. O. Box 1030, Seventh Floor Brent Annex
Margaret E. Deaton, Tampa 1015 First National Bank Building
Ralph C. Dell, Tampa Stovall Professional Bldg., Box 2111
Maurice M. Diliberto, Miami 707 Biscayne Bldg.
David W. Dyer, Miami 1301 duPont Building
L. Robert Frank, Tampa P. O. Box 2111
Arthur J. Franza, Hollywood 403 Hollywood Fed. Bldg., 1909 Tyler Street
Wm. C. Gaither, Miami 448 Pan American Bank Bldg.
William A. Gillen, Tampa Citizens Building
Walter Humkey, Miami 401 Industrial Bank Bldg.
Louis Kurz, Jacksonville 704 Florida Theatre Bldg.
Louis Kurz., Jr., Jacksonville 704 Florida Theatre Building
Thomas C. MacDonald, Jr., Tampa — 700 Tampa Theatre Bldg., P. O. Box 3324
William H. Maness, Jacksonville Duval County Courthouse
William R. Neblett, Key West 513 Fleming Street, P.O. Box 431
George E. Patterson, Jr., Miami 234 Biscayne Boulevard
Richard F. Ralph, Jr., Miami 401 Industrial Bank Bldg.
Monte K. Rassner, Miami 20 S. E. First Avenue
Arthur Roth, Miami 20 S. E. First Avenue
Norman Stallings, Tampa P. O. Box 3324, Tampa Theatre Bldg.
William C. Steel, Miami — P. O. Box 1069
Henry C. Vogel, Miami 410 Biscayne Bldg.
Hervey Yancey, Tampa Citizens Bldg.
George W. Prettyman, *Faculty Advisor*, Coral Gables, University of Miami School of Law
Professor Dean Slagle, *Faculty Advisor*, Gainesville, University of Florida College of Law

AMERICAN CITIZENSHIP

A. Bradford Smith, *Chairman*, Venice — P. O. Box 1286
Julian R. Benjamin, *Vice-Chairman*, Miami — 610 Biscayne Bldg.
William C. Bostwick, Jacksonville Box 164, 9 N. Ocean Street
Nichelson E. Buchwalter, Jacksonville — P. O. Box 4577, 1109 Barnett Bank Bldg.
Donald K. Carroll, Tallahassee Box 87
John E. Cicero, Miami 409 Industrial Bank Bldg., 25 W. Flagler Street
Richard H. Cooper, Orlando 18 S. Main Street
Fred O. Dickinson, Jr., West Palm Beach — 1101 Harvey Building
Oliver W. Folmar, Tavernier—Folmar Bldg., Plantation Key
Raymond Ford, Ft. Pierce P. O. Box 954, Florida Bank Bldg.
Roland Gonzalez, Tampa 210 Stovall Professional Bldg., 305 Morgan Street
John W. Holland, Coral Gables 517 Hardee Road
Mrs. Edith McIlvaine James, Miami — 7640 S. W. 71st Avenue
Harvey J. Jernigan, Deland 210 Conrad Bldg., 112 W. New York Avenue
Arthur Karlick, Coral Gables P. O. Drawer 211
James David Liebman, Miami P. O. Box 4341
Aquilino Lopez., Jr., Key West Box 348, Monroe County Courthouse
John D. Menas, Tampa 52 Western Union Building
Richard O. Mitchell, Tallahassee 107 Midyette-Moor Bldg.
Arthur J. Nelson, St. Petersburg 52 Sixth Street, S.
John A. Nelson, St. Petersburg 52 Sixth Street, S.
E. O. Henry Palermo, Tampa 620 Twiggs Street
E. Albert Pallot, Miami 1504 duPont Bldg.
Albert E. Schrader, Jr., Coral Gables — Salzedo at Sevilla
Bryan Simpson, Jacksonville P. O. Box 4940, 511 Federal Bldg.
Edward P. Swan, Miami 2290 S. W. 27th Lane
Mrs. Helen Hunt West, Jacksonville — 307 Law Exchange Bldg.

APPELLATE COURTS

William G. Carver, *Chairman*, Lakeland — P. O. Box 586
Judge E. Harris Drew, Tallahassee — Supreme Court Building
Judge William P. Allen, Lakeland — Second District Court of Appeal, 326 E. Main Street
Judge Charles A. Carroll, Coral Gables—P. O. Box 8255, University Station
Judge Donald K. Carroll, Tallahassee — P. O. Box 87
William Fisher, Jr., Pensacola P. O. Box 848
William A. Gillen, Tampa Citizens Building
W. O. Mehrtens, Miami P. O. Box 1390
Frank L. Watson, Jacksonville 701 Florida National Bank Building
Judge John T. Wigginton, Tallahassee — P. O. Box 87

BANKRUPTCY

Herbert U. Feibelman, *Chairman* Miami — P. O. Drawer 750, Suite 448 Seybold Bldg.
Charles H. Ross, *Vice-Chairman*, Tampa — 324 Stovall Professional Bldg., 305 Morgan St.
W. Furman Betts, Jr., St. Petersburg — 110 Fifth Street, S.
Charles W. Bryan, Tampa 211 Stovall Professional Bldg., 305 Morgan Street
Jackson A. Cargill, Orlando 205 N. Main Street, P. O. Box 2106
Richard E. Cours, Tampa 302 Wallace S. Building Annex
Jack R. Courshon, Miami Beach 235 Lincoln Road
L. Earle Curry, Miami 1226 Ingraham Building
Ralph E. Daugherty, Lakeland P. O. Box 768
Malvin Englander, Miami Beach 311 Lincoln Road
Robert M. Ervin, Tallahassee 601 Midyette-Moor Bldg.
Harold Friedman, Miami P. O. Drawer 750
John H. Gunn, Miami 1205 Biscayne Bldg.
Armando Maraio, Miami 504 Langford Bldg.
Joseph Pardo, Miami 309 Industrial Bank Bldg., 25 W. Flagler Street
Charles Hamilton Ross, Tampa — 324 Stovall Professional Bldg., 305 Morgan St.
Stephen L. Ruskin, Miami 1111 Ainsley Bldg.
Martin Sack, Jacksonville 500 Atlantic National Bank Bldg.
J. W. B. Shaw, Tampa 1211 Wallace S. Bldg.
Alan C. Sheppard, Pensacola 511 Florida National Bank Bldg., P. O. Box 348
Harry H. Teitelman, Miami 904 Biscayne Bldg.
Wm. Earle Tucker, Tampa 918 First National Bank Bldg., P. O. Box 1363
H. M. Waitzkin, Miami Beach 355 Lincoln Road
William G. Ward, Miami 1240 duPont Building
Arthur Lee Willner, Miami 175 S. W. 17th Avenue

CIVIL PROCEDURE

E. Snow Martin, *Chairman*, Lakeland — P. O. Box 1241, 109½ S. Kentucky Avenue
William M. O'Bryan, *Vice Chairman*, Ft. Lauderdale — P. O. Box 4187, Professional Bldg.
Paul D. Barns, Miami 150 S. E. 25th Road
Philip Barton, Gainesville 216 S. E. First Street
Chester Bedell, Jacksonville 1221 Florida Title Bldg.
William M. Berson, Orlando P. O. Box 1171, 63 E. Pine Street
Clarence E. Brown, Lake City State Exchange Bank Bldg.
John Burton, Tallahassee 1567 Fernando Drive
Thomas J. Collins, St. Petersburg — 33 Fourth Street, N.
Osee R. Fagan, Gainesville 212 S. E. First Avenue
Charles H. Gautier, Miami 1521 duPont Bldg.
Clinton Green, Miami 448 Pan American Bank Bldg.
Harry G. Hinckley, Jr., Miami 506 Ainsley Bldg.
J. Cotton Howell, Miami 800 First National Bank Bldg.
David J. Kadyk, Tampa P. O. Box 1531
Francis J. McGee, Miami P. O. Box 231, First National Bank Bldg.
Neil C. McMullen, Tampa 602 First National Bank Bldg.
Alfred J. Skaf, Ft. Lauderdale 100 S. E. 6th Street
Wilfred C. Varn, Tallahassee Post Office Building
Jack F. Wayman, Jacksonville 900 Florida National Bank Bldg.
Joseph S. White, West Palm Beach — P. O. Box 46, Court House
Charles Conley, Tallahassee Florida A & M College of Law, (*Faculty Advisor*)
H. L. Sebring, St. Petersburg Stetson University College of Law (*Faculty Advisor*)
Philip K. Yonge, Gainesville University of Florida College of Law (*Faculty Advisor*)

CIVIL RIGHTS

John B. Orr, Jr., *Chairman*, Miami — 311 Industrial Bank Bldg., 25 W. Flagler Street
Bart L. Cohen, *Vice-Chairman*, Miami — 1205 Ainsley Bldg.
William C. Bostwick, Jacksonville — P. O. Box 164, 9 N. Ocean Street
Michel G. Emmanuel, Tampa P. O. Box 3239, First National Bank Bldg.
Arnold M. Greenfield, Miami 422 Plaza Bldg.
Mark R. Hawes, Tampa 308 Tampa Street
John R. Himes, Tampa 616 First National Bank Bldg.
Burnett Roth, Miami Beach 420 Lincoln Road
Sigsby L. Scruggs, Gainesville P. O. Box 136, 3 S. E. First Avenue
Leonard Selkowitz, Miami 904 Biscayne Bldg., 19 W. Flagler Street
Moie J. L. Tendrich, Miami Beach — 311 Lincoln Road
M. Howard Williams, Tallahassee P. O. Box 914

COMMERCIAL CODE

Richard E. Cours, *Chairman*, Tampa — 302 Wallace S. Building Annex
B. L. Cooper, Tampa Stovall Professional Bldg.
James W. Day, Gainesvillle University of Florida College of Law
Herbert U. Feibelman, Miami P. O. Drawer 750, Suite 448 Seybold Bldg.
Carl L. Laks, Miami 419-21 Seybold Bldg.
David I. Shedroff, Miami Beach — 407 Lincoln Road
Wm. Reece Smith, Jr., Tampa P. O. Box 3239, First National Bank Bldg.
Robert C. Van Amringe, St. Petersburg — Suite 504, 710 Central Avenue
Joseph G. Weiss, Miami 602 Ainsley Bldg.
Dexter Deloney, Gainesville University of Florida College of Law (*Faculty Advisor*)
Wesley A. Sturges, Coral Gables University of Miami School of Law (*Faculty Advisor*)
Robert Williams, Tallahassee Florida A & M College of Law (*Faculty Advisor*)

COMMUNIST TACTICS, STRATEGY AND OBJECTIVES

Ed R. Bentley, *Chairman*, Lakeland — P. O. Box 465, 121 S. Tennessee Avenue
James G. Horrell, *Vice-Chairman* Orlando—American Bldg.
Arthur J. J. Bohn, Ft. Lauderdale — 801 N. Andrews Ave.
William C. Bostwick, Jacksonville Box 164, 9 N. Ocean Street
C. M. Bourland, Orlando American Bldg.
Atwood Dunwody, Miami P. O. Box 1390, First National Bank Bldg.
Richard W. Ervin, Tallahassee Attorney General
Vincent C. Giblin, Miami 416 Dade County Court House
John A. Hanley, St. Petersburg 524 Florida National Bank Bldg.
Lewis H. Hill, Jr., Tampa First National Bank Bldg.
John R. Himes, Tampa 616 First National Bank Bldg.
John A. Jones, Tampa P. O. Box 1288, Exchange National Bank Bldg.
William T. Kruglak, II, Miami 1715 Biscayne Blvd., P. O. Box 2210
Seymour B. Liebman, Miami Beach—Suite 215, 605 Lincoln Road
Richard D. Maxwell, Jr., Miami 921 duPont Bldg.
Harry Morrison, Tallahassee 104 Midyette-Moor Bldg.
Emmet Safay, Jacksonville 305 Florida Title Bldg.
Douglas L. Waldorf, Ft. Myers —P. O. Box 1471
S. E. Wasson, Bronson P. O. Box 444
Thomas Miller Jenkins, Tallahassee — Florida A & M College of Law (*Faculty Advisor*)

CONTINUING LAW REFORM

William D. Barfield, *Chairman*, Jacksonville — 401 Florida Theatre Bldg.
Harold C. Farnsworth, *Vice-Chairman*, Tampa — 616 Twiggs Street
Charles B. Adams, West Palm Beach — 1020 Comeau Bldg.
J. C. Adkins, Jr., Gainesville 21 S. E. First Street
Bernard Arbuse, Palm Beach 151 B. South County Road
Chester Bedell, Jacksonville 1221 Florida Title Bldg.
John Bell, Tampa P. O. Box 1288
W. Raymond Blackard, Jacksonville — 5th Floor, Consolidated Bldg.
Ralph J. Blank, Jr., West Palm Beach — 326 Pan-A Bldg.
Manley P. Caldwell, West Palm Beach — P. O. Box 751
Thomas T. Cobb, Daytona Beach Box 191
Evans Crary, Stuart P. O. Bin 24
F. A. Currie, West Palm Beach 128 Court House
Robert M. Curtis, Ft. Lauderdale — 1750 E. Sunrise Blvd.
James A. Dixon, Miami 908 Ainsley Bldg.
W. Dexter Douglass, Tallahassee — P. O. Box 1228
John L. Ducker, Orlando 613 Florida Bank Bldg.
Davisson F. Dunlap, Jacksonville 1215 Barnett Bank Bldg.
Dewey A. Dye, Sr., Bradenton P. O. Box 990
Horner C. Fisher, West Palm Beach — P. O. Box 45
W. J. Gardiner, Daytona Beach P. O. Box 990
Donn Gregory, Tampa 301-4 Wallace S. Building Annex
William S. Gurkin, Rahway, New Jersey — 374 Grove Street
J. Lewis Hall, Tallahassee P. O. Box 1228
Charles Tom Henderson, Tallahassee — Attorney General's Office
Robert S. Hewitt, West Palm Beach — 311 Guaranty Bldg.
Durand A. Holladay, Miami 634 West Flagler Street
Mallory E. Horne, Tallahassee P. O. Box 228
Thomas C. MacDonald, Jr., Tampa — P. O. Box 3324
B. L. Malone, Jr., Miami 401 Industrial National Bank Bldg.
G. H. Martin, Ft. Lauderdale 208 S. E. 6th Street
John M. Murrell, Jr., Miami 2nd Floor 550 Bldg., 550 Brickell Avenue
Monroe McDonald, Orlando 108 E. Central Avenue
Fred B. Noble, Jacksonville — 221 Florida Title Building
Julius Jay Perlmutter, Miami Beach — Miami Beach Federal Bldg., 407 Lincoln Road
John C. Pinkerton, Sarasota P. O. Box 2510
Ray W. Richardson, Jacksonville, 701 Florida Bank Bldg.
H. N. Roth, Orlando 909 Metcalf Bldg.
John W. Rowe, Clearwater 319 S. Garden Avenue
L. Vernon Scarborough, St. Petersburg — P. O. Box 1010
D. C. Smith, Vero Beach Courthouse
Lindner Smith, Jr., Jacksonville P. O. Box 447
Malcolm L. Stephens, Jr., St. Augustine — P. O. Box 869
David S. Stern, Coral Gables P. O. Box 8181
Harold B. Wahl, Jacksonville P. O. Box 1259
Donald Walker, Orlando 804 Florida National Bank Bldg.
Jack F. Wayman, Jacksonville 900 Florida National Bank Bldg.
James R. Wilson, Daytona Beach — P. O. Box 3606
Harry Zukernick, Miami Beach 420 Lincoln Road

Sub-Committee on Water Resources

Frank E. Maloney, *Chairman*, New York 3, N. Y. — 340 Vanderbilt Hall, New York University School of Law, Washington Square
Winston E. Arnow, Gainesville P. O. Box 26, 226 S. Main Street
Richard H. Hunt, Miami 704 Ainsley Bldg.
George E. Owen, Tallahassee 1483 Crestview Avenue
Robert D. Tylander, West Palm Beach, 907 Harvey Bldg.
Stoyan A. Bayitch, Coral Gables University of Miami School of Law (*Faculty Advisor*)

Sub-Committee on Law Reporting

Walter F. Rogers, Jr., *Chairman*, Jacksonville — Suite 1211 Independent Life Bldg.
Arthur W. Milam, *Vice-Chairman*, Jacksonville — 1200 Greenleaf Bldg., Box 58
J. C. Adkins, Jr., Gainesville P. O. Box 213
John M. Murrell, Miami 2nd Floor 550 Bldg., 550 Brickell Avenue
Paul H. Roney, St. Petersburg 405 Hall Bldg., P. O. Box 427

Sub-Committee on Statutory Revision

Guy W. Botts, *Chairman*, Jacksonville — 1712 Barnett Bank Bldg., Box 4099
Willard Ayres, Ocala 103 N. Main Street
Carl E. Duncan, Tavares
Woodrow M. Melvin — Milton
Lawrence Truett, Tallahassee Title Bldg., P. O. Box 102
John T. Wigginton, Tallahassee P. O. Box 87

COOPERATION WITH AMERICAN BAR ASSOCIATION

James D. Bruton, Jr., *Chairman*, Plant City — Lee Bldg., P. O. Box 33
Thomas M. Shackleford, Jr., *Vice-Chairman*, Tampa Tampa Theatre Bldg., P. O. Box 3324
Fred R. Baisden, Miami Beach First National Bank Bldg., P. O. Box 558
E. Dixie Beggs, Pensacola P. O. Box 1030, 7th Floor Brent Annex
Manley P. Caldwell, West Palm Beach — 501 Harvey Bldg., P. O. Box 751
William J. Daniel, Bradenton P. O. Box 1025, 312 Professional Bldg.
Ainslee R. Ferdie, Miami 1782 W. Flagler Street
John K. Folsom, Tallahassee Lewis State Bank Bldg.
Cody Fowler, Tampa Citizens Bldg.
John D. Harris, St. Petersburg Florida National Bank Bldg., P. O. Box 1137
Edward S. Hemphill, Jacksonville — 410 Florida Title Bldg.
David B. Kibler, III, Lakeland — Box 1241, 109½ S. Kentucky Avenue
Howard G. Livingston, Sebring P. O. Box 246
W. K. Love, Lakeland 215 S. Tennessee Avenue, P. O. Box 507
B. L. Malone, Jr., Miami 401 Industrial Bank Bldg.
Joesph A. McClain, Jr., Tampa 12th Floor, First National Bank Bldg., P. O. Box 3239
Chesterfield H. Smith, Bartow P. O. Box 988, 245 S. Central Avenue
Julius F. Stone, Jr., Key West
Hugh M. Sutton, Ft. Lauderdale—212 N. Andrews Avenue
E. D. Treadwell, Jr., Arcadia P. O. Box 30
Robert F. Underwood, Miami 804 Ingraham Bldg.
Wilfred C. Varn, Tallahassee Post Office Building
Olin E. Watts, Jacksonville 814 Barnett National Bank Bldg.
James R. Wilson, Daytona Beach — 10 N. Wild Olive, P. O. Box 3606
Henry A. Fenn, Gainesville University of Florida College of Law (*Faculty Advisor*)
James A. Burnes, Coral Gables University of Miami School of Law (*Faculty Advisor*)

COOPERATION WITH AMERICAN LAW STUDENT ASSOCIATION

Benmont Tench, Jr., *Chairman*, Gainesville — P. O. Box 468, 115 South Main St.
William H. Carey, *Vice-Chairman*, St. Petersburg 617 Florida National Bank Bldg.
John Ausley, Tallahassee Washington Square Bldg.
Robert M. Bader, Miami 2520 W. Flagler Street
Robert S. Baynard, St. Petersburg — 669 First Avenue, N.
M. Minette Massey, Miami 717 Seybold Bldg.
Wm. Reece Smith, Jr., Tampa P. O. Box 3239, First National Bank Bldg.
J. Ben Watkins, Miami 1211 Ainsley Bldg.
Robert B. Mautz, Gainesville University of Florida College of Law (*Faculty Advisor*)

COOPERATION WITH JUDGES' ASSOCIATION

Charles C. Howell, *Chairman*, Jacksonville — 601 Atlantic National Bank Bldg.
William P. Allen, *Vice-Chairman*, Lakeland — Court of Appeal, 326 E. Main Street
Louis S. Bonsteel, Miami duPont Bldg.
W. Troy Hall, Jr., Tavares P. O. Box 592
Walter B. Lebowitz, Miami Beach — 706 First Street
Charles A. Luckie, Jacksonville County Courthouse
Robert L. McCrary, Jr., Marianna — P. O. Box 431
Victor O. Wehle, St. Petersburg — 701 Rutland Bldg.
Jack F. White, Clearwater Courthouse

COOPERATION WITH LAWYERS' TITLE GUARANTY FUND

Parks M. Carmichael, *Chairman*, Gainesville — P. O. Box 136, S. E. First Avenue
Parker Holt, *Vice-Chairman*, Fort Myers — Lee County Bank Bldg., P. O. Box 1111
Ralph E. Boyer, South Miami 5801 S. W. 86th Street
Byron Butler, Perry
William V. Chappell, Jr., Ocala 4 South Magnolia Street
E. A. Clayton, Gainesville P. O. Box 26, 226 S. Main Street
James W. Day, Gainesville University of Florida College of Law
Robert M. Ervin, Tallahassee 601 Midyette-Moor Bldg.
Paul Game, Tampa P. O. Box 2417, Stovall Professional Bldg.
Henry L. Gray, Gainesville 211 N. E. First Street, P. O. Box 44
Alfred A. Green, Daytona Beach — P. O. Box 2141
G. Earle James, Ft. Lauderdale 212 N. Andrews Avenue
Edward A. Linney, St. Petersburg 52 Sixth Street S.
John S. Rawls, Marianna Suite 205 Liddon Bldg.
Frank E. Starnes, Ft. Myers
Donald M. Strong, Daytona Beach — 11 Wingate Bldg., Box 1509
W. K. Whitfield, Tallahassee 606 Midyette-Moor Bldg., P. O. Box 1058
William H. Wolfe, Clearwater Manson Arcade

COOPERATION WITH LAYMEN

Phil D. O'Connell, *Chairman*, West Palm Beach — Harvey Bldg., P. O. Box 2810
August C. Paoli, *Vice-Chairman*, Hollywood — 1909 Tyler Street
Simon Englander, Miami Beach 420 Lincoln Road
Charles R. Holley, St. Petersburg — Hall Bldg., Box 383
Joseph A. McClain, Jr., Tampa P. O. Box 3239, First National Bank Bldg.
Frank L. Pyle, Daytona Beach 27 S. Atlantic Avenue, P. O. Box 3096
William E. Sherman, Deland 330 Whitehair Bldg.
Donald M. Strong, Daytona Beach 11 Wingate Bldg., Box 509
Morton L. Union, Fayetteville, North Carolina — Box 229
Thomas Miller Jenkins, Tallahassee — Florida A & M College of Law, (*Faculty Advisor*)
James A. Burnes, Coral Gables University of Miami School of Law (*Faculty Advisor*)

Lay Advisors

Linton Allen, Orlando
Carl D. Brorein, Tampa
610 Morgan Street
D. C. Coleman, Sr., Miami
931 S. W. First Street
Herbert M. Davidson, Jr., Daytona Beach — NEWS-JOURNAL Corp.

Walter L. Hays, Orlando
P. O. Box 2753
Mrs. Henry Killen, Orlando
1227 Golden Lane
Loper Lowry, Orlando
John Maxim, Jacksonville
920 Main Street

Allen Morris, Tallahassee
P. O. Box 1049
Ralph Nicholson, Tallahassee
Route 1, Box 221
Hamilton West, Jacksonville
325 Market Street

CORPORATION LAW

Ray W. Richardson, *Chairman*, Jacksonville — 701 Florida National Bank Building
Chester H. Ferguson, *Vice-Chairman*, Tampa — P. O. Box 1531
William Y. Akerman, Orlando
56 E. Pine Street
Clyde W. Atkinson, Tallahassee
Petroleum Building
Guy W. Botts, Jacksonville
1712 Barnett Bank Building, Box 4099
J. Danforth Browne, Tampa
P. O. Box 1531, Exchange National Bank Building
Frank E. Bryant, Sebring
Haskins Building
Warren M. Cason, Tampa
416 Pierce Street
Robert B. Cole, Miami
1000 First National Bank Building, Box 1390
Emmanuel M. Davis, St. Petersburg — 669 First Avenue, N.
Hugh R. Dowling, Jacksonville, 1425 Barnett Bank Building
Davisson F. Dunlap, Jacksonville — 1215 Barnett Bank Building
Patrick G. Emmanuel, Pensacola
511 Florida National Bank Building, P. O. Box 348

J. Rex Farrior, Jr., Tampa
700 Tampa Theatre Building, P. O. Box 3324
Gunby Gibbons, Tampa
918 First National Bank Building, P. O. Box 1363
Stephen H. Grimes, Bartow
P. O. Box 988, 245 S. Central Avenue
J. Thomas Gurney, Orlando
203 N. Main Street, Box 312
W. Curry Harris, Key West
317 Whitehead Street, Box 126
Louis Kurz, Jacksonville
704 Florida Theatre Building
Bert H. Lane, Pensacola
Box 1030, Seventh Floor Brent Annex
Ralph H. Martin, Jacksonville
1200 Greenleaf Building, P. O. Box 58
D. L. Middlebrooks, Pensacola
P. O. Box 1351
James C. Mulligan, Miami
228 Pan American Building
John M. Murrell, Jr., Miami
2nd Floor, 550 Building, 550 Brickell Avenue
Warren A. Nelson, Jacksonville
2050 Kings Road, P. O. Box 2408
Ralph R. Quillian, Hollywood
1943 Hollywood Boulevard

A. E. Quinton, Jr., Miami
1115-17 duPont Plaza Center
Arthur H. Seltzer, Miami
1130 duPont Building
Abe L. Shugerman, Miami
7000 N. W. 32nd Avenue
J. P. Simmons, Miami
800 First National Bank Building
Alfred J. Skaf, Ft. Lauderdale
100 S. E. 6th Street
Norman Stallings, Tampa
Tampa Theatre Building, P. O. Box 3324
Benmont Tench, Jr., Gainesville
P. O. Box 468
John G. Thompson, Miami
1301 duPont Building
John J. Trenam, Tampa
Citizens Building
John R. Trinkle, Tampa
P. O. Box 2111
Frank L. Watson, Jacksonville
701 Florida National Bank Bldg.
Chester Whittle, Orlando
506 Florida National Bank Building
Ernest M. Jones, Gainesville
University of Florida College of Law (*Faculty Advisor*)
Robert B. Mautz, Gainesville
University of Florida College of Law (*Faculty Advisor*)

CRIME AND DELINQUENCY PREVENTION

Dorr S. Davis, *Chairman*, Ft. Lauderdale — Juvenile Court, Courthouse
Ralph H. Ferrell, *Vice-Chairman* Miami — 2nd Floor 550 Bldg., 550 Brickell Avenue
C. M. Bourland, Orlando
American Bldg.
Mrs. Catherine H. Carter, Deland — 115 W. Indiana Avenue, Box 146
Mrs. Dixie Herlong Chastain, Miami—c/o Juvenile & Domestic Relations Court, 800 N. W. 28th Street
Enrique Esquinaldo, Key West
608 Whitehead Street
Paul Edward Gifford, Miami Beach — 350 Washington Avenue, P. O. Box 862

John A. Hanley, St. Petersburg
524 Florida National Bank Bldg.
Henry W. Jewett, West Palm Beach — Harvey Bldg., P. O. Box 711
Roy Lee Jones, Coral Gables
6910 Leonardo Street
Thomas J. Jordan, Miami
419 Pan American Bank Bldg.
Thomas A. Koehler, Daytona Beach — 506 Main Street
Miss Betty Lippman, Orlando
160 E. Washington St.
Harry L. Michaels, Tallahassee
Washington Square Bldg., P. O. Box 754
William Lamar Rose, Ft. Myers
P. O. Box 48, 9-10 Darling Bldg.
Norman F. Solomon, Miami Beach — 1205 Lincoln Road, Suite 221

Arthur L. Steed, Orlando
Metcalf Bldg.
Robert R. Tench, Clearwater
P. O. Box 1297
Thomas F. Tompkins, Jr., Ft. Lauderdale — Broward County Courthouse
Douglas L. Waldorf, Ft. Myers — P. O. Box 1471
N. Alfred Winn, St. Petersburg
301 Industrial Bank Bldg.
W. D. Wood, Tampa
404 Franklin Street
Nathaniel Adams, Tallahassee
Florida A & M College of Law (*Faculty Advisor*)
Robert A. McKenna, Coral Gables — University of Miami School of Law (*Faculty Advisor*)

CRIMINAL LAW AND PROCEDURE

George E. Schulz, *Chairman*, Miami — Criminal Court of Record, Dade County Courthouse
A. Z. Adkins, Jr., Gainesville
11 W. University Avenue, Miller Building
J. C. Adkins, Jr., Gainesville
P. O. Box 213
Reeves Bowen, Tallahassee
1318 Broome Street

Morison Buck, Tampa
519 Stovall Professional Building, 305 Morgan Street
Vernon W. Clark, Gainesville
College of Law, University of Florida
Allan B. Cleare, Jr., Key West
604 Whitehead Street
Keith E. Collyer, Avon Park
P. O. Box 111

Richard E. Gerstein, Miami
12th Floor, Dade County Courthouse
James C. Henderson, Miami
220 Shoreland Building
Willliam D. Hopkins, Tallahassee
Lewis State Bank Building
James G. Horrell, Orlando
American Building

John Paul Howard, Jacksonville
205 Florida Title Building
Paul B. Johnson, Tampa
305 Morgan Street
Clifton M. Kelly, Bartow
113 E. Main Street, P. O. Box 83
Alfred D. Killian, Miami
1105 Metropolitan Bank Building, 117 N. E. 1st Avenue
Walter B. Lebowitz, Miami Beach
706 First Street
Wallace N. Maer, Miami
607 Biscayne Building
William H. Maness, Jacksonville
Duval County Courthouse
James M. McEwen, Tampa
416 Pierce Street
Phil D. O'Connell, West Palm Beach — Harvey Building, P. O. Box 2810
Ray H. Pearson, Miami
Court of Crimes, 418 Dade County Courthouse
Frank Ragano, Tampa
308 Tampa Street
Ralph W. Rinehart, Tampa
501½ Franklin Street
Lawrence J. Robinson, Sarasota
1952 Golf Street
Vivion B. Rutherford, Miami
1392 N. W. 36th Street
Frank Schaub, Bradenton
318-12th Street, N., 27-29 Drummond Building
S. L. Scruggs, Gainesville
P. O. Box 136, 35 E. First Avenue
Thomas F. Tompkins, Jr., Fort Lauderdale — Judge, Court of Crimes, Broward County Courthouse
Joseph A. Varon, Hollywood
2432 Hollywood Boulevard
Gene A. Williams, Miami
603 Courthouse
Burton Stevenson, St. Petersburg
Stetson University College of Law (*Faculty Advisor*)
Edward Waterman, Coral Gables
University of Miami School of Law (*Faculty Advisor*)

ECONOMIC CONDITIONS OF THE BAR

Irwin L. Langbein, *Chairman*, West Palm Beach — 205 Datura Street
Howell W. Melton, *Vice-Chairman*, St. Augustine — 602 Exchange Bank Bldg.
Ralph H. Bearden, Jr., Miami
3361 S. W. 3rd Avenue
S. Gordon Blalock, Jacksonville
1124 Barnett Bank Bldg.
Birt C. Byrd, Jacksonville
710 Consolidated Bldg.
William G. Carver, Lakeland
P. O. Box 586
Roy Christopher, Mt. Dora
450 Donnelly Street
Robert M. Curtis, Ft. Lauderdale
1750 E. Sunrise Blvd.
Bert A. Davenport, Panama City
4 E. Fourth Street, P. O. Box 1095
P. Donald DeHoff, Jacksonville
343 E. Bay Street
M. W. Goldstein, Jacksonville
1205 Florida Title Bldg.
Raymond R. Lord, Key West
County Courthouse
William G. O'Neill, Ocala
Box 253, 200-206 Professional Bldg.
Frank A. Pavese, Ft. Myers
2126 Broadway, Box 1187
Gordon Petteway, Lakeland
318 E. Main Street, Box 39
J. C. Poppell, Plant City
Lee Bldg.
Donald Walker, Orlando
804 Florida National Bank Bldg.
Clyde H. Wilson, Sarasota
Palmer National Bank Bldg., P. O. Box 1635

FAMILY LAW

M. Jay Berliner, *Chairman*, Miami — Suite 1404 Biscayne Building
John R. Williams, *Vice-Chairman*, West Palm Beach — 615 Comeau Building
Aaron H. Barken, Miami
550 Brickell Avenue
Rivers Buford, Jr., Tallahassee
601 Midyette-Moor Building
Mrs. Catherine H. Carter, Deland — 115 W. Indiana Ave. Box 146
Dorr S. Davis, Ft. Lauderdale
Juvenile Court, Courthouse
Angelo P. Demos, Miami
404 Biscayne Bldg.
Enrique Esquinaldo, Jr., Key West — 608 Whitehead Street
Clara Floyd Gehan, Gainesville
224 S. W. 2nd Avenue
Erma R. Hallett, St, Petersburg
33 Fourth Street, N.
Mrs. Edith McIlvaine James, Miami — 7640 S. W. 71st Avenue
Virginia McDonald Jordan, Tampa — 318 First National Bank Building
Bernard J. Langston, Lakeland
Suite G, Cochrane Annex, P. O. Box 586
James C. Mulligan, Miami
228 Pan American Building
Glen F. Osborne, Jr., Orlando
15 South Lake Street
Jack J. Rappeport, St. Petersburg
602 Empire Building
James R. Roads, Hollywood
First National Bank Building
Richard C. Sorgini, Lake Worth
City Center Building
William P. Tomasello, Bartow
120 E. Davidson St., P. O. Box 216
Charles R. Tripp, Miami
1005 Seybold Building

EMINENT DOMAIN

William D. Jones, Jr., *Chairman*, Jacksonville — Suite 1110 Independent Life Bldg.
Joel Wells, Jr., *Vice-Chairman*, Orlando — P. O. Box 633, 135 Wall Street
William Y. Akerman, Orlando
56 E. Pine Street
Darrey Davis, Miami
County Attorney, 16th Floor, County Courthouse
Ben Krentzman, Clearwater
P. O. Box 566
Albert P. Schwarz, Orlando
108 E. Central Avenue
Ross H. Stanton, Jr., Tallahassee
State Road Department

FLORIDA CONSTITUTION

Dan H. Redfearn, *Chairman*, Miami — 550 Brickell Bldg., 550 Brickell Ave.
George John Miller, *Vice-Chairman*, Miami — 543 Ingraham Building
Clifford C. Alloway, Coral Gables — 1492 Columbus Blvd.
Allen C. Anderson, St. Petersburg
423 Florida National Bank Building
Erle B. Askew, St. Petersburg
P. O. Box 383
Reeves Bowen, Tallahassee
1318 Broome Street
Rawdon E. Bradley, Jr., Lake Wales — Alcoma Arcade P. O. Box 526
J. Turner Butler, Jacksonville
1305 Florida Title Building
Thomas J. Carroll, Tallahassee
Supreme Court Building
Victor M. Cawthon, Tallahassee
Room 2-B, Daffin Bldg.
Thomas E. David, Hollywood
2135 Hollywood Blvd.
William Victor Gruman
1103 Wallace S Building
Lefferts L. Mabie, Jr., Wauchula
First Federal Building
Thomas C. MacDonald, Jr., Tampa — 700 Tampa Theatre Bldg., Box 3324
Raymer F. Maguire, Orlando
P. O. Box 633, 135 Wall Street
John M. McCarty, Ft. Pierce
P. O. Box 1412
Francis J. McGee, Coral Gables
P. O. Box 231, First National Bank Building
William A. McRae, Jr., Bartow
245 S. Central Avenue

FLORIDA CONSTITUTION (Cont'd.)

Richard H. Merritt, Pensacola
P. O. Box 985
Lilburn R. Railey, Miami
441 Plaza Bldg., 245 S. E. 1st Street
Lawrence J. Robinson, Sarasota
1952 Golf Street
Weldon G. Starrey, Tallahassee
Midyette-Moor Building
Wallace E. Sturgis, Tallahassee
P. O. Box 87
A. R. Surles, Jr., Lakeland
133 S. Florida Avenue
J. Ben Watkins, Miami
1211 Ainsley Building
S. Sherman Weiss, Miami
311 Industrial Bank Building
T. Franklin West, Milton
P. O. Box 89, Elmira Street
Gladys White, Miami
1514 duPont Building
Morris E. White, Tampa
Citizens Building
Mandell Glicksberg, Gainesville
University of Florida, College of Law (*Faculty Advisor*)
H. L. Sebring, St. Petersburg
Stetson University College of Law (*Faculty Advisor*)

INSURANCE LAW

A. Frank O'Kelley, *Chairman*, Tallahassee — 311 E. Park Ave., Box 868
William C. O'Neal, *Vice-Chairman*, Gainesville — 211 N. E. 1st St.
C. Clyde Atkins, Miami
916 duPont Building
J. A. Baxter, Clearwater
P. O. Box 517, Davey-McMullen Bldg.
William M. Berson, Orlando
63 E. Pine St., P. O. Box 1171
Dean Boggs, Jacksonville
1124 Barnett Building
William G. Carver, Lakeland
P. O. Box 586
Francis P. Conroy, Jacksonville
1321 Florida Title Bldg., P. O. Box 447
H. L. Cooper, Jr., West Palm Beach — 815 Harvey Bldg., P. O. Box 2810
James O. Davis, Jr., Tampa
1002 Citizens Bldg.
David W. Dyer, Miami
1301 duPont Bldg.
Ronald M. Eefting, Miami
204 Biscayne Shopping Plaza, 561 N. E. 79th St.
Willis H. Flick, Miami
First Federal Bldg.
Paul L. E. Helliwell, Miami
600 Brickell Ave.
Forrest Hoffman, St. Petersburg
Box 1008, Rutland Bldg.
Parker Holt, Ft. Myers
Lee Cty. Bank Bldg., Box 1111
Charles C. Howell, Jr., Jacksonville — 601 Atlantic Bank Bldg.
J. Cotton Howell, Miami
800 First National Bank Bldg.
William H. Jeter, Jacksonville
P. O. Box 1050
David J. Kadyk, Tampa
Box 1531
Charles A. Kimbrell, Miami
908 Ainsley Bldg.
Gordon B. Knowles, Jr., Bradenton — First National Bank Bldg., Box 469
Charles C. Lorraine, Jacksonville
Riverside at Five Points, 712 Lomax St.
W. K. Love, Lakeland
215 S. Tennessee Ave., P. O. Box 507
Milo Craig Massey, Lakeland
P. O. Box 586
Norman Miller, Miami
20 S. E. First Ave.
E. R. Mills, Jr., Ocala
P. O. Box 622
Daniel A. Naughton, Jacksonville
812 Greenleaf Bldg.
Warren A. Nelson, Jacksonville
2050 Kings Rd., P. O. Box 2408
William M. O'Bryan, Ft. Lauderdale — Box 4187, Professional Bldg.
P. A. Pacyna, Tampa
P. O. Box 482
Gary I. Salzman, Miami
5151 S. W. 64th Ave.
Wilson Sanders, Orlando
108 E. Central Ave.
R. Reid Sanderson, Miami
600 Brickell Ave.
Robert W. Shaughnessy, Perrine
728 Perrine Ave., P. O. Box 546
Arthur A. Simpson, Tampa
P. O. Box 1531
James A. Smith, Miami
506 Ainsley Bldg.
F. Raymon Snyder, Jr., Hudson Heights, N. J. — P. O. Box 427
Norman Stallings, Tampa
Tampa Theatre Bldg., P. O. Box 3324
John K. Tilton, Tallahassee
110 E. Pensacola, P. O. Box 612
Michael M. Tobin, Miami
504 Industrial National Bank Building
J. R. Wells, Orlando
135 Wall Street
Heskin A. Whittaker, Orlando
60 N. Court Street
Joe C. Willcox, Gainesville
P. O. Box 123
Kenneth L. Black, Gainesville
University of Florida College of Law (*Faculty Advisor*)
William O. Morris, St. Petersburg — Stetson University School of Law (*Faculty Advisor*)

INTEGRATION RULE AND PROCEDURES

Darrey A. Davis, *Chairman*, Miami — 16th Floor, County Courthouse
William D. Barfield, *Vice-Chairman*, Jacksonville — 401 Florida Theatre Bldg.
William G. Carver, Lakeland
P. O. Box 586
Heskin A. Whittaker, Orlando
60 N. Court Street

Study Group

Alfred T. Airth, Live Oak
Donald K. Carroll, Tallahassee
P. O. Box 87
David W. Dyer, Miami
1301 duPont Building
Horner C. Fisher, West Palm Beach — P. O. Box 45, 1101 Harvey Building
Arthur S. Gibbons, Tampa
P. O. Box 1363
William A. Gillen, Tampa
Citizens Building
Elwyn L. Middleton, West Palm Beach — 1318 Harvey Building
P. O. Box 1391
John Fite Robertson, Sarasota
401 Palmer Bank Building
Kenneth B. Sherouse, Jr., Miami
401 Industrial Bank Building

Grievance Supervision Group

James C. Gwynn, Tallahassee
P. O. Box 1024
Douglass B. Shivers, Tallahassee
P. O. Box 12
Charles H. Spitz, Tallahassee
311 E. Park Ave., P. O. Box 868

INTERNATIONAL AND COMPARATIVE LAW

Marshall J. Langer, *Chairman,* Miami — 505 Industrial National Bank Building
David S. Stern, *Vice-Chairman,* Coral Gables — P. O. Box 8181
Ralph H. Aguilera, Miami 1018 duPont Plaza Center
Jonathan E. Ammerman, Miami 232 Pan American Bank Building
Frederick N. Barad, Miami Beach 1 Lincoln Road Bldg., Suite 310
George W. Coleman, West Palm Beach — 801 Harvey Bldg.
Harold B. Crosby, Pensacola P. O. Box 1801
W. E. Daugherty, Jr., Miami 319 Seybold Bldg.
Maurice M. Diliberto, Miami 707 Biscayne Bldg.
Jo Dolan, Miami — 502 Biscayne Bldg., 19 W. Flagler St.
Edward C. Dougherty, Miami 502 duPont Bldg.
John H. Duhig, Miami Suite 902, Ainsley Bldg.
James F. Durham, II, Miami 800 First National Bank Bldg.
John M. Dyer, Coral Gables Marketing Department, University of Miami
J. Rex Farrior, Tampa 700 Tampa Theatre Bldg., P. O. Box 3324
Ainslee R. Ferdie, Miami 1782 West Flagler Street
Carlos B. Fernandez, Miami 1523 duPont Building
Frank E. Freeman, Miami 309 Ainsley Building
Herman Grayson, Miami Beach 940 Lincoln Road
Paul L. E. Helliwell, Miami 600 Brickell Avenue
Lyle D. Holcomb, Miami 1103 duPont Building
Arthur W. Karlick, Coral Gables P. O. Drawer 211
Burton A. Landy, Miami 232 Pan American Bank Building
Lawrence L. Lazar, Miami Beach — 605 Lincoln Road
Alan R. Lupka, Miami — 500 Ainsley Building
E. Coleman Madsen, Jacksonville P. O. Box 59
Dominick E. Matturro, Miami 11401 S. W. 68th Ct.
George John Miller, Miami 543 Ingraham Building
Clarence W. Moore, LaHabana, Cuba — Edificio Habana, Calle Habana 258
Nestor Morales, Miami — 451 Pan American Bank Bldg., 150 S. E. 3rd Ave.
H. L. McGlothlin, St. Petersburg Florida National Bank Building P. O. Box 1137
Carl E. B. McKenry, Jr., Miami 4776 S. W. 87th Ave.
George B. Oujevolk, Port Everglades
Irving Peskoe, Homestead 1000 N. Krome Ave.
Charles M. Phillips, Jr., Clearwater — Bank of Clearwater Bldg., Box 265
Raphael A. Rivera-Cruz, Miami 1201 Pacific Bldg.
Albert J. Rubenstein, Miami 406 Industrial National Bank Building
George H. Salley, Miami 445 Pan American Bank Building
Charles R. Scott, Jacksonville 1725 Barnett Bank Building
Leonard Selkowitz, Miami 904 Biscayne Bldg., 19 W. Flagler Street
J. Allen Smith, New Haven, Conn. — Yale Law School
Norman Somberg, Miami 514 duPont Plaza Center
Kurt Wellisch, Miami 1414 Congress Building
James S. Wershow, Gainesville 16 W. University Avenue
C. French Wicker, La Jolla, California-Apt. 9, 290 Playa del Sur Avenue
Donald A. Wiesner, Miami 3725 N. W. 12th Street
Hayes Wood, Sr., Miami 1010 Biscayne Bldg., 19 W. Flagler St.
Hervey Yancey, Tampa Citizens Building
Stoyan A. Bayitch, Coral Gables University of Miami School of Law (*Faculty Advisor*)
W. D. MacDonald, Gainesville University of Florida College of Law (*Faculty Advisor*)
Robert L. Williams, Tallahassee Florida A & M College of Law (*Faculty Advisor*)

JUVENILE COURTS

W. S. Criswell, *Chairman,* Jacksonville — 407 Consolidated Building
Marion W. Gooding, *Vice-Chairman,* Jacksonville — 1005 Independent Life Building
O. D. Howell, Jr., *Vice-Chairman,* Tampa — County Courthouse
George E. Adams, Orlando 108 E. Central Avenue, P. O. Box 113
Leonard D. Baskin, Miami 1410 Pacific Building
C. M. Bourland, Orlando American Building
B. R. Burnsed, Macclenny
Virgil B. Conkling, Titusville County Judge
Dorr S. Davis, Ft. Lauderdale Juvenile Court, Courthouse
James C. Gwynn, Tallahassee P. O. Box 1024
W. Troy Hall, Jr., Tavares P. O. Box 592
O. P. Johnson, St. Cloud 201 N. Y. Ave.
Mrs. Virginia McDonald Jordan, Tampa — 318 First National Bank Building
H. Robert Koltnow, Miami 529 W. Flagler Street, Suite 105
Harry A. Lee, Sebring Courthouse, P. O. Box 328
G. H. Martin, Ft. Lauderdale 208 S. E. 6th Street
Mrs. Bette Miller, Jacksonville Consolidated Building
Karl H. Moskowitz, Miami 944 Seybold Building
Robert L. McCrary, Jr., Marianna — P. O. Box 431
Ben F. Overton, St. Petersburg 669 First Avenue, N.
Lawrence Renfroe, Tallahassee P. O. Box 664, Capital Square Bldg.
Richard P. Robbins, West Palm Beach — Courthouse, P. O. Box 2635
D. R. Smith, Ocala
William S. Turnbull, Winter Park 139 E. New England Ave., P. O. Box 765
C. Hobart Villar, Pensacola Lawyers' Bldg., 314 Baylen St.
Jesse H. Willson, Bartow 205 South Central, P. O. Box 89
Thomas Miller Jenkins, Tallahassee — Florida A & M College of Law (*Faculty Advisor*)

JUDICIAL ADMINISTRATION

E. A. Clayton, *Chairman,* Gainesville — 226 S. Main St., Commerce Bldg., P. O. Box 26
J. Rex Farrior, Jr., *Vice-Chairman,* Tampa — 700 Tampa Theatre Bldg., P. O. Box 3324
Elliott Adams, Jacksonville 801 Atlantic National Bank Building
E. Dixie Beggs, Pensacola 7th Floor Brent Annex, P. O. Box 1030
A. Lee Bradford, Miami 908 Ainsley Building
Clarence E. Brown, Lake City State Exchange Bank Building
Thomas J. Carroll, Tallahassee Supreme Court Building
William G. Carver, Lakeland P. O. Box 586
Thomas T. Cobb, Daytona Beach P. O. Box 191
John H. Cotten, Tallahassee P. O. Box 12
T. Allen Crouch, Gainesville 212 S. E. First Ave.
William G. Dreisbach, Tallahassee Supreme Court Building
Lynn Gerald, Ft. Myers P. O. Box 1450
Donald O. Hartwell, Tallahassee P. O. Box 1228
John Ward Henderson, Tallahassee — P. O. Box 986
Harry G. Hinckley, Jr., Miami 506 Ainsley Building
Richard H. Hunt, Miami 704 Ainsley Building
Victor Hutchins, Orlando P. O. Box 780

JUDICIAL ADMINISTRATION (Cont'd.)

Aquilino Lopez, Jr., Key West
P. O. Box 348, Monroe Co. Courthouse
C. Richard Leavengood, St. Petersburg — 303-150 Fifth St., N.
Woodrow M. Melvin, Milton
Stanley Milledge, Miami
414½ Courthouse
Robert L. McCrary, Jr., Marianna — P. O. Box 431
Neil C. McMullen, Tampa
602 First National Bank Bldg.
Perry Nichols, Miami
448 Pan American Bank Building
John Parkinson, Daytona Beach
P. O. Box 666
George L. Patten, Starke
John Gibbs Poole, Jr., Miami
First Federal Building
S. J. Powers, Jr., Miami
305 First Federal Building
Ralph R. Quillian, Hollywood
1943 Hollywood Blvd.
Leonard Selkowitz, Miami
904 Biscayne Bldg., 19 W. Flagler St.
William C. Steel, Miami
627 Ingraham Bldg., P. O. Box 1069
David S. Stern, Coral Gables, P. O. Box 8181
Victor O. Wehle, St. Petersburg
701 Rutland Bldg.
Philip K. Yonge, Gainesvillle
University of Florida College of Law (*Faculty Advisor*)

LABOR RELATIONS

J. Carrington Gramling, Jr., *Chairman*, Miami — 226 Shoreland Building
J. Donald Bruce, *Vice-Chairman*, Jacksonville—600 Florida National Bank Building
Wm. H. Adams, III, Jacksonville
200 Consolidated Building
S. George Albion, Miami
422 Plaza Building
A. Dallas Albritton, Jr., Tampa
308 Tampa Street
Granville M. Alley, Jr., Tampa
Citizens Building
Thomas Barkdull, Jr., Miami Beach—605 Lincoln Road
Norman S. Brown, Tampa
1116 First National Bank Bldg.
J. Danforth Browne, Tampa
P. O. Box 1531
Richard H. Cooper, Orlando
18 South Main Street
Edward I. Cutler, Tampa
517 First National Bank Bldg.
George W. Ericksen, Tampa
P. O. Box 1531
Jerome Fine, Miami
7657 Biscayne Boulevard
L. Robert Frank, Tampa
P. O. Box 2111
George H. Gore, Ft. Lauderdale
1750 E. Sunrise Blvd.
Arnold M. Greenfield, Miami
422 Plaza Building
Warren E. Hall, Jr., DeLand
Whitehair Bldg., P. O. Box 958
Theo Hamilton, Jacksonville
401 Smith Building
C. J. Hardee, Jr., Tampa
308 Tampa Street
Lyle D. Holcomb, Jr., Miami
Alfred I. duPont Building
S. Lindsey Holland, Jr., Titusville—509 Palm Ave., P. O. Box 550
Joseph H. Kaplan, Miami
808 Seybold Building
Frederick B. Karl, Daytona Beach—10 N. Wild Olive Ave., P. O. Box 3606
John B. Kelley, Miami
301 First Federal Building
Joseph A. McClain, Jr., Tampa
P. O. Box 3239
Daniel Paul, Miami
736 Ingraham Building
Morey A. Rayman, Miami
Suite 902 Ainsley Building
Allen Sinsheimer, Jr., Miami
1814 Congress Building
Chesterfield H. Smith, Bartow
P. O. Box 988, 245 S. Central Avenue
Vivian Scheaffer Stadlan, Miami Beach—420 Lincoln Rd.
David Stern, Miami
P. O. Box 8181
H. C. Thompson, Jr., Tampa
112 E. Cass Street
Harold B. Wahl, Jacksonville
414 Florida Title Building
Jake I. Watson, Hollywood
1939 Harrison Street
Pat Whitaker, Jr., Tampa
308 Tampa Street Building
Edward White, Miami
730 Seybold Building
John C. Whitehouse, Miami
600 Brickell Avenue
James R. Wilson, Daytona Beach
P. O. Box 3606
Dexter Deloney, Gainesville
University of Florida College of Law (*Faculty Advisor*)
Wesley A. Sturgis, Coral Gables
University of Miami School of Law (*Faculty Advisor*)

LAWYER PLACEMENT

William P. Simmons, Jr., *Chairman*, Miami — 800 First National Bank Building
Robert C. Whitehead, Jr., *Vice-Chairman*, Jacksonville — 1712 Barnett Bank Building, P. O. Box 4099
Albert E. Barrs, Jr., Ft. Lauderdale — 211 Blount Building
Ralph Boyer, South Miami
5801 S. W. 86th Street
Nixon Butt, Orlando
P. O. Box 1689
J. Nixon Daniel, Jr., Pensacola
7th Floor Brent Annex
Fred C. Davant, Miami
1403 Ainsley Building
William L. Durden, Jacksonville
200 Consolidated Building
William C. Grimes, Bradenton
609 Professional Building
Milton E. Grusmark, Miami Beach — 605 Lincoln Road
Howard L. Killian, Tampa
4017 Henderson Boulevard
John A. Lloyd, Jr., St. Petersburg
502 Florida Theatre Building
Jack R. Lowry, Gainesville
Miller Building, P. O. Box 396
W. Robert Mann, Jacksonville
601 Atlantic National Bank Building
B. J. Masterson, St. Petersburg
544 First Avenue, N.
Henry M. Sinclair, Miami
232 Shoreland Building
William O. Morris, St. Petersburg — Stetson University College of Law (*Faculty Advisor*)

LAWYER REFERRAL

John S. Duss, *Chairman*, Jacksonville — 1822 Barnett National Bank Building
Harold R. Clark, *Vice-Chairman*, Jacksonville — 203 American National Bank Building
Alfred D. Bieley, Miami
Biscayne Building, 19 W. Flagler Street
William G. Carver, Lakeland
P. O. Box 586
H. Laurence Cooper, Jr., West Palm Beach — 815 Harvey Building, P. O. Box 2810
L. W. Cooperman, St. Petersburg
669 First Avenue, N.
Paul T. Douglas, West Palm Beach — Harvey Building
Julius H. Erstling, Miami
809 Biscayne Building
Charles M. Everett, Orlando
209 South Orange Avenue
Warren W. Glosgow, Miami
227 Shoreland Arcade Building
David M. Gonshak, Miami
1009 Biscayne Building
Paul E. Gringle, Delray Beach
415 E. Atlantic Ave.
P. O. Box 1066
William C. Guthrie, Jacksonville
711 Florida Title Building
Richard M. Harris, Miami
247 Pan American Bank Bldg.
Robert M. Haverfield, Miami
748 Seybold Building
Joe C. Jenkins, Jr., Gainesville
241 W. University Avenue
Carl L. Laks, Miami
419-421 Seybold Building
George N. Leader, Miami Beach
350 Washington Avenue
Sol. Maisel, Miami
216 Shoreland Building, 119 East Flagler Street
Harry H. Mitchell, Tallahassee
107 Midyette-Moor Building
Joseph F. Miyares, Tampa
404 Franklin Street
James C. Mulligan, Miami
228 Pan American Building
Harry W. Prebish, Miami
1207 Biscayne Building
Alfred E. Raia, Miami
1210 Metropolitan Bank Bldg.
Grover C. Robinson, Jr., Pensacola — 203 Kennedy Building
H. Elmo Robinson, West Palm Beach — P. O. Box 751

Edward B. Rood, Tampa
P. O. Box 3239, First National Bank Bldg.
David L. Shannon, New Smyrna Beach — P. O. Box 846
Sheldon M. Simons, Miami
1010 Biscayne Building

Paris G. Singer, Ft. Lauderdale
402 Professional Building
John A. Sutton, Orlando
64 E. Central Avenue
Saul T. Von Zamft, Miami
1512 Metropolitan Bank Building

Roger G. Welcher, Miami
Lawyers Building, 228 N. E. 2nd Ave.
T. A. Wills, Miami
6774 S. W. 53rd Street
Hayes S. Wood, Sr., Miami
1010 Biscayne Building

LEGAL AID

Robert S. Baynard, *Chairman*, St. Petersburg — 669 First Avenue, N.
Mrs. Virginia McDonald Jordan *Co-Vice-Chairman*, Tampa — 318 First National Bank Building
Richard H. Merritt, *Co-Vice-Chairman*, Pensacola — Lawyers Building, P. O. Box 985
Allen C. Anderson, St. Petersburg
423 Florida National Bank Building
William W. Blakeslee, West Palm Beach — 1202 Harvey Building, P. O. Box 827
Paul S. Buchman, Plant City
P. O. Box 5, Hotel Plant Building
James E. Clayton, Gainesville
226 S. Main Street, Commerce Bldg., P. O. Box 26
Curtin R. Coleman, II, Ft. Lauderdale — Radio Building, Suite 313, 100 E. Las Olas Blvd.
H. Laurence Cooper, Jr., West Palm Beach — 815 Harvey Building, P. O. Box 2810
Raymond Ehrlich, Jacksonville
1625 Barnett Bank Building, P. O. Box 537
Quentin T. Eldred, Miami
517 Metropolitan Bank Building
Roger D. Flynn, Tampa
720 Twiggs Street

William S. Frates, Miami
448 Pan American Bank Bldg.
Hyman P. Galbut, Miami Beach
240 Fifth Street
David M. Gonshak, Miami
1009 Biscayne Building
Lucille Hellman, Miami
606 Biscayne Building, 19 W. Flagler Street
Lloyd G. Hendry, Ft. Myers, P. O. Box 1111, Lee County Bank Building
Peyton T. Jordan, Jr., Tampa
318 First National Bank Building
David J. Kadyk, Tampa
P. O. Box 1531
Howard L. Killian, Tampa
4017 Henderson Boulevard
Harry G. Kincaid, Jacksonville
1109 Barnett National Bank Building, P. O. Box 4577
Louis Kurz, Jacksonville
704 Florida Theatre Building
Walter B. Lebowitz, Miami Beach—706 First Street
Edwin Marger, Miami Beach
763 Arthur Godfrey Road
Howard W. Melton, St. Augustine — 602 Exchange Bank Bldg.
Francis C. Millican, Sarasota
2033 Main Street
Wm. A. O'Bryan, Tallahassee
Washington Square Building, P. O. Box 391

Robert W. Olsen, Orlando
145 North Main Street, P. O. Box 1767
J. Y. Porter, IV, Key West
P. O. Box 568, 505 Whitehead Street
Allen L. Poucher, Jacksonville
900 Florida National Bank Building
Nadine Neil Reed, Tampa
Legal Assistant, County Judge's Office, Courthouse
Franklin Reinstine, Jacksonville
1001 Atlantic National Bank Building
Louis Safer, Jacksonville
505 Florida Title Building
John A. Sutton, Orlando
64 E. Central Avenue
Wilfred C. Varn, Tallahassee
U. S. Attorney, Post Office Building
Theodore R. Wayne, Coral Gables
2146 Ponce de Leon Boulevard
Ernest M. Jones, Gainesville
University of Florida College of Law (*Faculty Advisor*)
Richard H. Lee, Coral Gables
University of Miami School of Law (*Faculty Advisor*)
Burton Stevenson, St. Petersburg
Stetson University College of Law (*Faculty Advisor*)

LEGAL EDUCATION AND PROFESSIONAL RESPONSIBILITIES

Giles J. Patterson, *Chairman*, Jacksonville — 701 Florida National Bank Building
W. J. Gardiner, *Vice-Chairman*, Daytona Beach — P. O. Box 990
Alfred T. Airth, Live Oak
John M. Allison, Tampa
Exchange National Bank Building, P. O. Box 1531
Clifford C. Alloway, Coral Gables
1492 Columbus Boulevard
Robert H. Anderson, Miami
Dade County Courthouse
Robert Asti, Miami
First Federal Building
Charles E. Bennett, Washington, D. C. — 106 House Office Building
Millard F. Caldwell, Tallahassee
Brock Building, P. O. Box 669
Doyle E. Carlton, Tampa — First National Bank Building, P. O. Box 3239
Thomas J. Carroll, Tallahassee
Supreme Court Building
W. Warren Cole, Jr., Daytona Beach — P. O. Box 88
George W. Coleman, West Palm Beach — 801 Harvey Building
Harold B. Crosby, Pensacola
P. O. Box 1801
Dewey A. Dye, Bradenton
Manatee River National Bank Bldg., P. O. Box 990

T. D. Ellis, Jr., Hollywood
1909 Tyler Street, P. O. Box 6
L. William Graham, Gainesville
P. O. Box 123
J. Thomas Gurney, Orlando
203 N. Main Street, P. O. Box 312
John D. Harris, St. Petersburg
Florida National Bank Building, P. O. Box 1137
Edward S. Hemphill, Jacksonville
410 Florida Title Building
Lyle Donald Holcomb, Jr., Miami
Alfred I. duPont Building
Spessard L. Holland, Bartow
P. O. Box 988
Howard P. Macfarlane, Tampa
Exchange National Bank Building, P. O. Box 1531
William M. MacKenzie, Jr., Clearwater — First Federal Building, P. O. Box 566
Raymer F. Maguire, Orlando
P. O. Box 633, 135 Wall Street
Sam H. Mann, St. Petersburg
615 First National Bank Building
M. Luther Mershon, Miami
First National Bank Building, P. O. Box 1390
George John Miller, Miami
543 Ingraham Building
John A. H. Murphree, Gainesville — Courthouse

William A. McRae, Jr., Bartow
245 S. Central Avenue
Claude Ogilvie, Jacksonville
Courthouse
H. P. Osborne, Jacksonville
P. O. Box 537
Terry B. Patterson, Orlando
Circuit Judge, Orange County Courthouse
J. Hardin Peterson, Sr., Lakeland — P. O. Box 111
R. S. Pierce, Jr., Marianna
P. O. Box 82
John Fite Robertson, Sarasota
401 Palmer Bank Building
Thomas J. Shave, Jr., Fernandina Beach—Jeffreys Building
P. O. Box 476
Frank A. Smith, Orlando
Courthouse
Wm. Reece Smith, Jr., Tampa
12th Floor, First National Bank Building, P. O. Box 3239
Hugh M. Taylor, Quincy
James Whitehurst, Brooksville
15 E. Jefferson Street, P. O. Box 205
Henry A. Fenn, Gainesville
University of Florida College of Law (*Faculty Advisor*)
Joseph Gibbs, Tallahassee
Florida A & M College of Law (*Faculty Advisor*)
H. L. Sebring, St. Petersburg
Stetson University College of Law (*Faculty Advisor*)

LEGAL FORMS AND WORK SHEETS

Wm. Reece Smith, Jr., *Chairman* Tampa — 12th Floor First National Bank Building, P. O. Box 3239
Michael Shores, *Vice-Chairman*, Miami — 406 Biscayne Building
Boyd H. Anderson, Jr., Ft. Lauderdale—1040 Bayview Dr.
Thomas H. Anderson, Miami 908 First National Bank Building
George H. Baldwin, Jacksonville 1103 Barnett Bank Building
Albert E. Barrs, Jr., Ft. Lauderdale — 211 Blount Building
Charles E. Becht, Ft. Pierce P. O. Box 548
Herman I. Bretan, Miami 502 Biscayne Building
Byron Butler, Perry
Marshall M. Criser, Jr., Palm Beach—P. O. Box 71
Joseph M. Crowell, Pensacola P. O. Box 826
J. Nixon Daniel, Jr., Pensacola P. O. Box 1531
Paul T. Douglas, West Palm Beach — Harvey Building
W. Elliott Dunwody, Jr., Miami First National Bank Building, P. O. Box 1390
Robert S. Edwards, Plant City P. O. Box 551, 209 W. Reynolds Street
L. W. Graham, Gainesville P. O. Box 123
John Montgomery Greene, Ocala 103 N. Main Street, P. O. Box 591
William C. Harris, Tallahassee Washington Square Building, P. O. Box 391
Mrs. Rebecca Bowles Marks, Tallahassee — Supreme Court Building
David E. Maurer, Ft. Lauderdale P. O. Box 227
Mark Maurer, Ft. Lauderdale P. O. Box 227
Virgil E. Milbrath, Ocala 200-206 Professional Bldg.
Robert T. Miller, Lakeland 121 S. Tennessee Avenue
Daniel E. Murray, Coral Gables 355 Menores Avenue
W. D. Reynolds, Gainesville P. O. Box 468
Robert M. Riddle, Miami Beach 220 - 71st Street, P. O. Box 4641
Alfred E. Sapp, Miami 807 duPont Building
Paris G. Singer, Ft. Lauderdale 402 Professional Bldg., Sunrise Center
Alfred J. Skaf, Ft. Lauderdale 100 S. E. 6th Street
C. Winston Smith, New Smyrna Beach — P. O. Box 126
A. Obie Stewart, Palm Beach First National Bank Bldg.
William A. Swann, Jr., Pensacola 2614 W. Cervantes Street, P. O. Box 5241
George K. White, Crescent City P. O. Box 275
H. L. Sebring, St. Petersburg Stetson University College of Law (*Faculty Advisor*)

LEGAL INSTITUTES

Fletcher G. Rush, *Chairman*, P. O. Box 3146 Orlando, Florida

First Circuit

Joe J. Harrell, *Vice-Chairman*, Pensacola — P. O. Box 732
William Fisher, Jr., Pensacola P. O. Box 848
J. Edwin Holsberry, Pensacola P. O. Box 348
Bert Lane, Pensacola P. O. Box 1351
Grover C. Robinson, Jr., Pensacola — 203 Kennedy Building

Second Circuit

William C. Harris, *Vice-Chairman*, Tallahassee — P. O. Box 391
John H. Cotten, Tallahassee P. O. Box 12
Richard J. Gardner, Quincy
Roy T. Rhodes, Tallahassee P. O. Box 228

Third Circuit

Wallace M. Jopling, *Vice-Chairman*, Lake City — P. O. Box 347
W. Brantley Brannon, Lake City State Exchange Bank Building
Judge Byron Butler, Perry
Herbert F. Darby, Lake City Peoples Hardware Building
J. B. Hodges, Lake City P. O. Box 554

Fourth Circuit

Harold R. Clark, *Vice-Chairman*, Jacksonville — 203 American National Bank Bldg.
Delbridge L. Gibbs, Jacksonville P. O. Box 447
Thomas G. Hall, Fernandina Beach — P. O. Box 444
Mark Hulsey, Jr., Jacksonville P. O. Box 1086
William H. Jeter, Jacksonville P. O. Box 1050
Harry G. Kincaid, Jacksonville P. O. Box 4577
Ralph Martin, Jacksonville P. O. Box 58
Thomas J. Shave, Jr., Fernandina — P. O. Box 476

Fifth Circuit

James W. Kynes, Jr., *Vice-Chairman*, Ocala — 221 E. Silver Springs Boulevard
Roy Christopher, Mt. Dora 450 Donnelly Street
W. Troy Hall, Jr., Tavares P. O. Box 592
Robert T. Jameson, Jr., Ocala P. O. Box 419
Joseph E. Johnston, Jr., Brooksville — P. O. Box 13
C. A. Savage, Ocala P. O. Box 622
James M. Smith, Jr., Ocala 7 N. Main Street

Sixth Circuit

Ben Krentzman, *Vice-Chairman*, Clearwater — P. O. Box 566
Gene H. Auvil, Dade City P. O. Box 577
H. W. Bittenbender, St. Petersburg — P. O. Box 2911
W. F. Davenport, Jr., St. Petersburg — P. O. Box 173
James A. McClure, Jr., St. Petersburg — 825 Florida National Bank Building
Denny J. McGarry, St. Petersburg Beach — Gulf Beach Bank Building
William J. Tanney, Clearwater 319 South Garden Avenue

Seventh Circuit

Thomas T. Cobb, *Vice-Chairman* Daytona Beach — P. O. Box 191
Thomas B. Dowda, Palatka P. O. Box 89
Alfred E. Hawkins, Daytona Beach — P. O. Box 2253
Hamilton D. Upchurch, St. Augustine — 602 Exchange Bank Building
James R. Wilson, Daytona Beach P. O. Box 3606

Eighth Circuit

W. C. O'Neal, *Vice-Chairman*, Gainesville — 211 N. E. First Street
Parks M. Carmichael, Gainesville P. O. Box 136
S. T. Dell, Jr., Gainesville P. O. Box 123
Harry C. Duncan, Gainesville P. O. Box 26

Ninth Circuit

W. G. Mitchell, *Vice-Chairman*, Orlando — First Federal Building, 125 S. Court St.
A. Max Brewer, Titusville
Chas. Brown, Ft. Pierce P. O. Box 1412
Herschel W. Carney, Melbourne 831 Palmetto Avenue
Evans Crary, Jr., Stuart P. O. Bin 24
Robert Godbey, Cocoa P. O. Box 1109
Murray W. Overstreet, Jr., Kissimmee — 124 Broadway
Donald T. Senterfitt, Orlando P. O. Box 1608
Geo. A. Speer, Jr., Sanford — 113½ Magnolia Avenue

Tenth Circuit

J. Hardin Peterson, Jr., *Vice-Chairman*, Lakeland — P. O. Box 111
John W. Burton, Wauchula — P. O. Box 426
Stephen H. Grimes, Bartow — P. O. Box 988
David B. Kibler, Lakeland— P. O. Box 1241
E. Snow Martin, Jr., Lakeland —P. O. Box 1241
C. B. Myers, Lake Wales — 221 E. Stuart Avenue
John E. Straughn, Winter Haven — Phillips Prof. Bldg.
Roy C. Summerlin, Winter Haven — P. O. Box 793

Eleventh Circuit
William C. Gaither, *Vice-Chairman*, Miami — 448 Pan American Bank Building
Thomas H. Barkdull, Jr., Miami Beach — 605 Lincoln Road
Joseph A. Boyd, Jr., Hialeah — 166 Hialeah Drive
Henry Burnett, Miami — 401 Industrial Bank Building
David W. Dyer, Miami — 1301 du Pont Building
Walter C. Kovner, Miami Beach 420 Lincoln Road
Ben Lawson, Miami — 905 Biscayne Building
Harry L. McHenry, Coral Gables —3330 Ponce de Leon Blvd.
George J. Miller, Miami — 543 Ingraham Building
E. W. Monrose, Miami — 650 N. E. 76th Street
Harry Zukernick, Miami Beach 420 Lincoln Road

Twelfth Circuit
Warren M. Goodrich, *Vice-Chairman*, Bradenton — P. O. Box 67
Hugh G. Jones, Arcadia — 28 S. DeSoto Avenue
Benjamin G. Parks, Naples — 658 Fifth Avenue
Lynn Silvertooth, Sarasota — 2033 Main Street
Clyde H. Wilson, Sarasota — P. O. Box 1635
Frank Wotitzky, Punta Gorda —P. O. Box 279

Thirteenth Circuit
Michael L. Kinney, *Vice-Chairman*, Tampa — 1002 Citizens Building
Charles F. Clark, Tampa — Exchange National Bank Building
Margaret E. Deaton, Tampa — First National Bank Building
Woodie A. Liles, Plant City — P. O. Box 551
Edward B. Rood, Tampa — P. O. Box 3239
John J. Trenam, Tampa— Citizens Building
J. R. Trinkle, Tampa — P. O. Box 2111

Fourteenth Circuit
J. Ernest Collins, *Vice-Chairman*, Panama City — P. O. Box 517
W. A. Smith, Marianna — Harris Building
B. L. Solomon, Marianna — P. O. Box 89
Ernest W. Welch, Panama City - P. O. Box 1159

Fifteenth Circuit
Alan F. Brackett, *Vice-Chairman*, West Palm Beach — 1301 Harvey Building
Charles B. Fulton, West Palm Beach — P. O. Box 2470
James B. Kerr, Ft. Lauderdale — 409 First Federal Building
Frederick C. Prior, West Palm Beach — 1120 Hollywood Pl.
Sherwood Spencer, Hollywood — P. O. Box 6
Charles H. Warwick, III, West Palm Beach, 703 Citizens Bldg.

Sixteenth Circuit
William V. Albury, *Vice-Chairman*, Key West — P. O. Box 31
Aquilino Lopez, Jr., Key West — P. O. Box 348
Judge Raymond R. Lord, Key West — County Courthouse
Robert C. Youmans, Key West —P. O. Box 431

LEGAL SERVICES TO THE ARMED FORCES

Myron G. Gibbons, *Chairman*, Tampa — P. O. Box 1363
Sanford M. Swerdlin, *Vice-Chairman*, Miami — 819 Seybold Building
Robert M. Bader, Miami 2520 W. Flagler Street
Glenn L. Berry, Sarasota 203 Vanskike Building, Palm Avenue & Main
Harold Biesemeier, Daytona Beach P. O. Box 28, 112 Bay Street
Edward Brinson, Kissimmee 11 Vernon Avenue, P. O. Box 348
Ed. P. Buckenmyer, Clearwater 532½ So. Ft. Harrison Avenue
G. Richard Christ, Jr., Tampa 615 Madison Street
H. Lawrence Cooper, West Palm Beach — 815 Harvey Building, P. O. Box 2810
McCarthy Crenshaw, Jacksonville 512 Barnett National Bank Building, P. O. Box 1086
Hayward H. Davis, Lake Placid P. O. Box 133
W. T. Davis, Orlando 512 Florida National Bank Building
Ainslee R. Ferdie, Miami 1782 West Flagler Street
William Fisher, Jr., Pensacola Florida National Bank Building
Erwin Fleet, Fort Walton Beach P. O. Box 275
Raymond Ford, Fort Pierce P. O. Box 954, Florida Bank Building
W. Pat Ford, Tampa 1213 Wallace S Building
J. A. Franklin, Fort Myers P. O. Box 1111, Lee County Bank Building
Irwin S. Futerfas, Coral Gables 220 Miracle Mile
Paul E. Gifford, Miami Beach P. O. Box 862
Joseph K. Grigsby — Office Staff Judge Advocate, Hq. Air Material Force Pacific Area, A. P. O. 915, San Francisco, California
W. Curry Harris, Key West 317 Whitehead Street, P. O. Box 126
Robert S. Hewitt, West Palm Beach—311 Guaranty Building
P. B. Howell, Jr., Leesburg First Federal Building
Wallace M. Jopling, Lake City Peoples Hardware Co. Bldg., P. O. Box 347
Gordon B. Knowles, Jr., Bradenton — First National Bank Building, P. O. Box 469
Carl L. Laks, Miami 419-21 Seybold Building
Bernard J. Langston, Lakeland Suite G, Cochrane Annex, P. O. Box 586
Jack R. Lowry, Gainesville Miller Building, P. O. Box 396
William L. Moor, Tallahassee P. O. Box 749
Robert G. Murrell, Orlando 116½ S. Orange Avenue
C. B. Myers, Lake Wales 221 E. Stuart Avenue
John Leo McShane, Miami 740-43 Ingraham Building
Andrew G. Pattillo, Jr., Ocala 404 Robertson Building
Irving Peskoe, Homestead 1000 North Krome Avenue
John S. Rawls, Marianna Suite 205 Liddon Building
Tracy L. Riddle, Quincy Hotel Quincy Building
Lawrence J. Robinson, Sarasota 1952 Golf Street
W. J. Robinson, Fort Lauderdale 100 S. E. Sixth Street
Harold Rosen, Miami Beach 420 Mercantile National Bank Building
Albert T. Sims, West Palm Beach 301 Datura Building
Ronald B. Sladon, Fort Lauderdale — P. O. Box 776
Richard C. Sorgini, Lake Worth City Center Building
Sanford M. Swerdlin, Miami 819 Seybold Building
Ford L. Thompson, Jr., Tallahassee — 104 Midyette-Moor Building
William S. Turnbull, Winter Park — 139 E. New England Ave., P. O. Box 765
Hamilton D. Upchurch, St. Augustine — 602 Exchange Bank Building
Wilfred C. Varn, Tallahassee U. S. Attorney, Post Office Building
Robert C. Ward, Miami 1240 duPont Building
Roger G. Welcher, Miami Lawyers Building, 228 N. E. 2nd Avenue
Frank E. Wigelius, Jacksonville 1345 Talbot Avenue
Michael C. Zukernick, Miami Beach — 420 Lincoln Road
Mandell Glicksburg, Gainesville University of Florida College of Law (*Faculty Advisor*)

LEGISLATION

Roy T. Rhodes, *Chairman*, Tallahassee — 102½ S. Monroe Street, P. O. Box 228
Carl E. Duncan, *Vice-Chairman*, Tavares
Douglas Stenstrom, *Vice-Chairman*, Sanford — Room 201-209 Edwards Building
Donald J. Bradshaw, Inverness 205 Bank of Inverness Building
John Rawls, Marianna Suite 205 Liddon Building

MEDICO-LEGAL LAW AND PROCEDURE

Ben J. Sheppard, *Chairman*, Coral Gables — P. O. Box 594
W. C. Gaither, *Vice-Chairman*, Miami — 448 Pan American Bank Building
J. Hal Connor, Jr., Winter Haven — Philips Professional Building, P. O. Box 798
Ralph E. Daugherty, Lakeland Daugherty Building, P. O. Box 768
Franklin Jay Evans, Coral Gables 1724 Ponce de Leon Boulevard
Leo L. Foster, Tallahassee Brock Building, P. O. Box 669
Lawrence V. Hastings, Miami 444 Ingraham Building
Alfred E. Hawkins, Daytona Beach — 204½ N. Beach Street, P. O. Box 2253
Peyton T. Jordan, Jr., Tampa 318 First National Bank Building
David J. Kadyk, Tampa P. O. Box 1531
Sam Kassewitz, Jacksonville 414 Florida Title Building, P. O. Box 1259
T. Paine Kelly, Jr., Tampa P. O. Box 1531
Raymer F. Maguire, Jr., Orlando P. O. Box 633, 135 Wall Street
J. Henson Markham, Jacksonville — 1625 Barnett Bank Building, P. O. Box 537
George N. Meros, St. Petersburg 544 First Avenue, N.
Warren A. Nelson, Jacksonville 2050 Kings Road, Box 2408
A. Frank O'Kelley, Tallahassee 311 E. Park Avenue, P. O. Box 868
Jack Reiss, Coral Gables 2901 De Soto Boulevard
Frank Schaub, Bradenton 318-12 St. W., 27-29 Drummond Building
Chesterfield H. Smith, Bartow P. O. Box 988
Vivian Scheaffer Stadlan, Miami Beach — 420 Lincoln Road
Roger G. Welcher, Miami Lawyers Building, 228 N. E. 2nd Avenue
Hervey Yancey, Tampa Citizens Building

MEMORIALS

John D. Harris, Sr., *Chairman*, St. Petersburg — Florida National Bank Building, P. O. Box 1137
William H. Rogers, *Vice-Chairman*, Jacksonville — Consolidated Building
James Booth, St. Petersburg 215 Fourth Street, N.
Dewey A. Dye, Bradenton Manatee River National Bank Bldg., P. O. Box 990
J. A. Franklin, Fort Myers P. O. Box 1111, Lee County Bank Building
J. Cail Lee, Fort Lauderdale 220 Blount Building
B. F. Paty, West Palm Beach 615 Harvey Building
Morris E. White, Tampa Citizens Building

MUNICIPAL LAW

Ralph A. Marsicano, *Chairman*, Tampa — 812 First National Bank Building
Alfred T. Airth, Live Oak
Thomas H. Anderson, Miami 908 First National Bank Building
Egbert Beall, West Palm Beach 615 Comeau Building
Paul S. Buchman, Plant City P. O. Box 5, Hotel Plant Building
Jack Clark, St. Petersburg 601 Florida Theatre Building
John Crews, Macclenny P. O. Box 264
Herbert F. Darby, Lake City Peoples Hardware Building
S. T. Dell, Jr., Gainesville P. O. Box 123
Worth Dexter, Jr., Sarasota P. O. Box 108
Webber B. Haines, Winter Park 206 Park Avenue, S.
C. Harold Hippler, Eustis P. O. Box 445
William D. Hixon, Naples P. O. Box 935
Parker Holt, Ft. Myers Lee County Bank Building
P. B. Howell, Bushnell
Joseph E. Johnston, Jr., Brooksville — P. O. Box 13
Claude S. Jones, Belle Glade 25 W. Avenue A.
Frank J. Kelly, Miami 807 du Pont Building
Gordon B. Knowles, Jr., Bradenton — P. O. Box 469, First National Bank Building
M. Ignatius Lester, Key West
Quentin V. Long, Hallandale 410 E. Beach Boulevard
W. M. Madison, Jacksonville 603 Consolidated Building
F. Churchill Mellen, Pensacola P. O. Box 801, Florida National Bank Building
Elwyn L. Middleton, West Palm Beach — P. O. Box 1391, 1318 Harvey Building
Charles M. Phillips, Jr., Clearwater — Bank of Clearwater Building, P. O. Box 265
John S. Rawls, Marianna—Suite 205 Liddon Building
Julian E. Ross, Ft. Lauderdale 309 Broward National Bank Building, P. O. Box 1460
Edward L. Semple, Miami — 840 Biscayne Boulevard
Lewis T. Wray, St. Petersburg City Hall, P. O. Box 2842
Karl Krastin, Gainesville University of Florida College of Law *(Faculty Advisor)*

PARTICIPATION BY LAWYERS AS CITIZENS IN PUBLIC AFFAIRS

Frank D. Upchurch, *Chairman*, St. Augustine — 602 Exchange Bank Building
John L. Graham, *Vice-Chairman*, Deland — P. O. Box 358, Indiana Avenue
William N. Avera, Jr., Gainesville P. O. Box 136, 3 S. E. First Avenue
A. Max Brewer, Titusville
W. J. Gardiner, Daytona Beach P. O. Box 990
E. W. Gautier, New Smyrna Beach — 310 Bank Building
J. Thomas Gurney, Orlando P. O. Box 312, 203 N. Main Street
C. Harold Hippler, Eustis P. O. Box 445
George W. Johnson, Orlando 100 E. Robinson Avenue
John Leo McShane, Miami 740-743 Ingraham Building
Ralph R. Quillian, Hollywood 1943 Hollywood Boulevard
Horace D. Riegle, Daytona Beach 1214 Ruger Place
Gladys I. White, Miami — 1514 duPont Building
Franklin A. Johnson, Jacksonville Jacksonville University (*Faculty Advisor)*

PROFESSIONAL ETHICS

Donald T. Senterfitt, *Chairman*, Orlando—P. O. Box 1608, 410 Rutland Building
John Ausley, *Vice-Chairman*, Tallahassee — Washington Square Building
Alfred T. Airth, Live Oak
Thomas Alexander, Tampa — Exchange National Bank Building, P. O. Box 1531
John G. Baker, Orlando — 63 E. Pine Street, P. O. Box 1171
Ralph H. Bearden, Jr., Miami 3361 S. W. Third Avenue
Julian R. Benjamin, Miami 610 Biscayne Building
G. W. Botts, Jacksonville—P. O. Box 4099, 1712 Barnett Bank Building
Edward H. Brown, Dania — 100 E. Beach Boulevard
James D. Bruton, Jr., Plant City P. O. Box 33, Lee Building
Morrison Buck, Tampa — 519 Stovall Professional Building, 305 Morgan Street
W. J. Daniel, Bradenton — P. O. Box 1025, 312 Professional Building
Ronald M. Eefting, Miami — 204 Biscayne Shopping Plaza, 561 N. E. 79th Street
J. Rex Farrior, Jr., Tampa P. O. Box 3324, 700 Tampa Theatre Building
William Fisher, Jr., Pensacola P. O. Box 848, Florida National Bank Building
W. J. Gardiner, Daytona Beach P. O. Box 990
Frank D. Hall, Miami — 310 Hall Building, 150 S. E. 2nd Street
Grover C. Herring, West Palm Beach — P. O. Box 827, 1202 Harvey Building
Lyle Donald Holcomb, Jr., Miami Alfred I. du Pont Building
Mark Hulsey, Jr., Jacksonville P. O. Box 1086, 512 Barnett Bank Building
Thomas A. Koehler, Daytona Beach — 506 Main Street
Thomas C. MacDonald, Jr., Tampa — P. O. Box 3324
M. Craig Massey, Lakeland P. O. Box 586
Oliver Maxwell, Tampa Tampa Theatre Building
Francis J. McGee, Miami First National Bank Bldg.
R. Y. Patterson, Jr., Tallahassee 909 Waverly Road
John C. Pinkerton, Sarasota Box 2510, Palmer National Bank Building
Leonard Selkowitz, Miami — 904 Biscayne Building, 19 W. Flagler Street
Sherwin P. Simmons, Tampa 1002 Citizens Building
James M. Wallace, Bradenton P. O. Box 752, Cummings & Kirby Building
J. Ben Watkins, Miami — 1211 Ainsley Building
J. Edward Worton, Miami — 552 Pan American Bank Building
Henry A. Fenn, Gainesville University of Florida College of Law *(Faculty Advisor)*
William O. Morris, St. Petersburg Stetson University College of Law *(Faculty Advisor)*

PUBLIC RELATIONS

James M. McEwen, *Chairman*, Tampa — 416 Pierce Street
Paul H. Roney, *Vice-Chairman*, St. Petersburg — P. O. Box 427 405 Hall Building
Thomas Alexander, Tampa P. O. Box 1531, Exchange National Bank Building
George J. Baya, Miami — 1328 du Pont Building
Julian R. Benjamin, Miami 610 Biscayne Building
J. Donald Bruce, Jacksonville 600 Florida National Bank Building
C. Y. Byrd, Delray Beach P. O. Box 705, 14 S. E. 4th Avenue
John H. Carter, Jr., Marianna P. O. Box 31
Harold R. Clark, Jacksonville 203 American National Bank Building
David W. Foerster, Jacksonville 1110 Independent Life Building
Wm. G. Gardiner, St. Petersburg P. O. Box 1090
John R. Godbee, Jr., Deland 301 Whitehair Building, P. O. Box 958
Alexander S. Gordon, Miami Beach — 420 Lincoln Road
Edgar G. Hamilton, West Palm Beach — 620 Comeau Building
Grover C. Herring, West Palm Beach — P. O. Box 827, 1202 Harvey Building
Parker Holt, Ft. Myers — P. O. Box 1111, Lee County Bank Building
Mark Hulsey, Jr., Jacksonville P. O. Box 1086, 512 Barnett Bank Building
Thomas F. Icard, Sarasota 2046 Main Street
G. Earl James, Ft. Lauderdale 212 N. Andrews Avenue
Julian H. Lifsey, Jr., Tampa 1018 First National Bank Building
William D. Lines, Quincy P. O. Box 550
John S. Lloyd, Miami — 5760 S. W. 60th Street
William K. Love, Lakeland P. O. Box 507, 215 S. Tennessee Avenue
William M. MacKenzie, Jr., Clearwater — P. O. Box 566, First Federal Building
John Leo McShane, Miami 740-743 Ingraham Building
James Nemec, West Palm Beach Harvey Building
Oscar Rappaport, Miami 740 Seybold Building
Norman K. Rutkin, Miami 405 Industrial National Bank Building
Richard M. Sauls, Ft. Lauderdale Broward County Court House New Wing (3rd Floor)
Sherwin P. Simmons, Tampa 1002 Citizens Building
Chesterfield H. Smith, Bartow P. O. Box 988
Wilson Smith, Miami — P. O. Box 1069, 627 Ingraham Building
Arthur L. Steed, Orlando Metcalf Building
Robert E. Willis, Bradenton Suite 23 Perrine Plaza
Nathan H. Wilson, Atlanta c/o Southern Bell Telephone & Telegraph Co., P. O. Box 2211 Legal Department
Leonard H. Wolf, Miami Eleven-Fifty Building, 1150 S. W. First Street
Harry Zukernick, Miami Beach 420 Lincoln Road

TRAFFIC COURTS AND SAFETY

John A. Rudd, *Chairman*, Tallahassee — 117½ S. Monroe Street
John R. Bonner, *Vice-Chairman* Clearwater — Manson Arcade
B. A. Bittan, Jr., Ft. Pierce Rogers-Moore Building, P. O. Box 307
E. G. Boone, Jr., Venice P. O. Box 1286
Theodore F. Bruno, Pensacola County Courthouse Annex
Albert Dubbin, Miami 514 duPont Plaza Center
Enrique Esquinaldo, Key West 608 Whitehead Street
Harry A. Greenberg, Miami Beach — 420 Lincoln Road, 37 Mercantile Bank Building
W. Wade Hampton, Gainesville P. O. Box 355, 202 W. University Avenue
Lawrence E. Hoffman, Miami Beach — Miami Beach Federal Building, 407 Lincoln Road
Bob M. Johnson, Tampa 416 Tampa Street
Roy E. Kinsey, Daytona Beach P. O. Box 3096
Charles Miller, Jacksonville 911 Florida Title Building
Samuel I. Silver, Miami 701 Congress Building
Benmont Tench, Jr., Gainesville P. O. Box 468, 115 S. Main
Maxwell W. Wells, Orlando P. O. Box 633, 135 Wall Street

TRIAL TACTICS AND PROCEDURE

W. M. O'Bryan, *Chairman*, Ft. Lauderdale—P. O. Box 4187, Professional Building

Jack F. Wayman, *Vice-Chairman* Jacksonville — 900 Florida National Bank Building

Robert Asti, Miami First Federal Building

Frank B. Byron, Miami 1328 du Pont Building

H. L. Cooper, Jr., West Palm Beach — P. O. Box 2810, 815 Harvey Building

H. Reid DeJarnette, Miami 908 Ainsley Building

Wesley A. Fink, Daytona Beach 119 Broadway

William S. Frates, Miami 448 Pan American Bank Building

Charles H. Gautier, Miami 1521 du Pont Building

John Marshall Green, Ocala P. O. Box 563, M & C Bank Building

Joe J. Harrell, Pensacola P. O. Box 732, Florida National Bank Building

Lawrence V. Hastings, Miami 444 Ingraham Building

Harry G. Hinckley, Jr., Miami 506 Ainsley Building

J. B. Hodges, Lake City P. O. Box 554

J. Cotton Howell, Miami 800 First National Bank Building

Walter Humkey, Miami 401 Industrial Bank Building

Peyton T. Jordan, Jr., Tampa 318 First National Bank Building

T. Paine Kelly, Jr. Tampa P. O. Box 1531

Bert Lane, Pensacola — 7th Floor Brent Annex, P. O. Box 1030

E. Snow Martin, Lakeland 109½ S. Kentucky Avenue

W. O. Mehrtens, Miami — P. O. Box 1390, 1000 First National Bank Building

Norman Miller, Miami — 20 S. E. First Avenue

John Gibbs Poole, Jr., Miami First Federal Building

Frank Schaub, Bradenton — 318 Twelfth Street, W., 27-29 Drummond Building

Charles R. Scott, Jacksonville 1725 Barnett Bank Building

Claude K. Slater, Jacksonville 812 Greenleaf Building

Culver Smith, West Palm Beach 302 County Courthouse

John TeSelle, Gainesville Whitehouse Hotel

Morris E. White, Tampa Citizens Building

Donald E. Wilkes, New York, N. Y. — 295 Madison Avenue, 8 E. 48th Street

Charles Conley, Tallahassee Florida A. & M. College of Law *(Faculty Advisor)*

UNAUTHORIZED PRACTICE OF LAW

Jack A. Abbott, *Chairman*, Miami Beach — 420 Lincoln Road

Grover C. Robinson, Jr., *Vice-Chairman*, Pensacola—203 Kennedy Building

Thomas Alexander, Tampa P. O. Box 1531, Exchange National Bank Building

Julian R. Alford, Tallahassee 212 S. Monroe

William S. Belcher, St. Petersburg P. O. Box 4185, 409 Florida National Bank Building

Thomas D. Berryhill, Ft. Lauderdale — Radio Building

Edward H. Brown, Dania 100 E. Beach Blvd.

Tom Fairfield Brown, Tampa 21 Western Union Building

Robert B. Butler, Hollywood P. O. Box 6, 1909 Tyler Street

Randolph Calhoun, Sarasota 2nd Floor, Commercial Building

Leonard W. Cooperman, St. Petersburg — 669 First Avenue, N.

Paul T. Douglas, West Palm Beach — Harvey Building

Henry C. Dozier, Jr., Ocala 7 N. Main Street

Frank H. Elmore, Jr., Jacksonville — 203 American National Bank Building

Leon A. Epstein, Miami Beach 420 Lincoln Road

Frank Evans, Sarasota — P. O. Box 1278, 708 Palmer National Bank Building

Earl Faircloth, Miami—835 duPont Building

Milton M. Ferrell, Miami 202-550 Building, 550 Brickell Avenue

Ted P. Galatis, Ft. Lauderdale 201-202 Professional Bldg., 915 Middle River Drive

Robert H. Givens, Jr., Miami 1036 du Pont Building

Grover C. Herring, West Palm Beach — P. O. Box 827

Robert S. Hewitt, West Palm Beach—211 Guaranty Building

R. B. Huffaker, Bartow Drawer 149

William F. Hunter, Jr., Hollywood — 1909 Tyler Street

Ely R. Katz, Miami Beach 940 Lincoln Road

Joe Scott Kirton, Orlando P. O. Box 3833

Thomas A. Koehler, Daytona Beach — 506 Main Street

Sol Maisel, Miami — 216-18 Shoreland Building

William C. Martin, Miami 303 Ainsley Building

Jackson Mizell, Jacksonville 605 Florida Title Building

William R. Neblett, Key West P. O. Box 431, 513 Fleming Street

Louis Ossinsky, Sr., Daytona Beach — 411 Main Street

J. B. Patterson, Ft. Lauderdale P. O. Box 776, 111 S. E. 6th Street

John A. Paul, West Palm Beach 703 Citizens Building

Lewis E. Purvis, Arcadia

Rafael A. Rivera-Cruz, Miami 1201 Pacific Building

Leonard Robbins, Hollywood 1939 Harrison Street

Grover C. Robinson, Jr., Pensacola — 203 Kennedy Building

H. Elmo Robinson, West Palm Beach — P. O. Box 751, 501 Harvey Building

Dwight L. Rogers, Jr., Ft. Lauderdale—P.O. Box 1302, 301 E. Las Olas Boulevard

Charles H. Ross, Tampa — 324 Stovall Professional Building, 305 Morgan Street

John W. Rowe, Clearwater 319 S. Garden Avenue

George W. Scofield, Inverness P. O. Box 362

Philip N. Selber, Jacksonville Florida Title Building

Donald T. Senterfitt, Orlando P. O. Box 1608, 410 Rutland Building

William P. Shelley, Jr., Tallahassee — P. O. Box 1136, Demetree Building

J. Jay Simons, Hollywood 1909 Tyler Street

Harry W. Stewart, Jr., West Palm Beach — P. O. Box 151, 1401 Harvey Building

Charles R. Tripp, Miami 1005 Seybold Building

Lanas Troxler, Jacksonville 612 Lynch Building, 11 E. Forsyth Street

Hamilton D. Upchurch, St. Augustine — 602 Exchange Bank Building

James M. Wallace, Bradenton P. O. Box 752

Joel R. Wells, Jr., Orlando P. O. Box 633, 135 Wall Street

Walter H. Woodward, Bradenton P. O. Box 1025, 312 Professional Building

John K. Woolslair, Ft. Myers P. O. Box 509, Earnhardt Building

UNIFORM STATE LAWS

H. N. Roth, *Chairman*, Orlando 909 Metcalf Building

Sam H. Mann, Jr., *Vice-Chairman*, St. Petersburg—615 First National Bank Building

William H. Chandler, Gainesville 211 N. E. First Street

Mack N. Cleveland, Jr., Sanford P. O. Box 220

Wilbur E. Cook, West Palm Beach 801 Harvey Building

H. Laurence Cooper, Jr., West Palm Beach — P. O. Box 2810, 815 Harvey Building

Emmanuel M. Davis, St. Petersburg — 669 First Avenue, N.

James W. Day, Gainesville University of Florida College of Law

Carl E. Duncan, Tavares

Roger F. Dykes, Cocoa
P. O. Box 512
Joseph M. Glickstein, Jr., Jacksonville — P. O. Box 1086, 424 Barnett Bank Building
Thomas H. Johnson, Riviera Beach — P. O. Box 737
J. B. Rodgers, Jr., Orlando
227 N. Main Street
Julian E. Ross, Fort Lauderdale
P. O. Box 1460, 309 Broward National Bank Building
Mary Schulman, Tallahassee
Attorney General's Office
David I. Shedroff, Miami Beach
407 Lincoln Road, Miami Beach Federal Building
Vivian Scheaffer Stadlan, Miami Beach — 420 Lincoln Road
Louis H. Stallman, Miami Beach
407 Lincoln Road
Douglas Stenstrom, Sanford
Room 201-209 Edwards Building
S. Sherman Weiss, Miami — 311 Industrial National Bank Building
Harry Zukernick, Miami Beach
420 Lincoln Road
Robert B. Mautz, Gainesville
University of Florida College of Low *(Faculty Advisor)*
Robert Williams, Tallahassee
Florida A. & M. College of Law *(Faculty Advisor)*

UNITED STATES CONSTITUTION

Neal Rutledge, *Chairman*, Miami
835 du Pont Building
Edward S. Hemphill, *Vice-Chairman*, Jacksonville — 410 Florida Title Building
Clifford C. Alloway, Coral Gables — 1492 Columbus Boulevard
E. Dixie Beggs, Pensacola
P. O. Box 1531, 7th Floor Brent Annex
William H. Chandler, Gainesville
211 N. E. First Street
Carroll Samuel Daniels, Miami
448 Pan American Bank Building
Warren M. Goodrich, Bradenton
P. O. Box 67, Suite 23, Perrine Plaza
J. Lewis Hall, Tallahassee
P. O. Box 1228
Wallace N. Maer, Miami
607 Biscayne Building
Fred B. Noble, Jacksonville
221 Florida Title Building
Walter F. Rogers, Jacksonville
Suite 1211 Independent Life Building
J. Allen Smith, New Haven, Conn. — Yale Law School

WORKMEN'S COMPENSATION LAW

M. Dudley Burton, *Chairman*, Miami — 448 Pan American Bank Building
William M. Berson, *Vice-Chairman*, Orlando — P. O. Box 1171, 63 E. Pine Street
Granville M. Alley, Jr., Tampa
Citizens Building
Hayward V. Atkinson, Tallahassee
P. O. Box 914, Christie Hall Building
William D. Barfield, Jacksonville
401 Florida Theatre Building
Raymond E. Barnes, Orlando
913 Florida National Bank Building
David S. Batcheller, Miami
1301 du Pont Building
Burnis T. Coleman, Tallahassee
1464 Marion Avenue
Frank F. Cosgrove, Miami
207 Biscayne Building, 19 W. Flagler Street
James T. Earle, St. Petersburg
143 First Avenue, N.
Paul E. Gifford, Miami Beach
P. O. Box 862, 350 Washington Avenue
R. Corbin Glos, Tampa — P. O. Box 3324, 700 Tampa Theatre Building
Robert Godbey, Cocoa — P. O. Box 1109
Harry Goodmark, West Palm Beach — 902 Comeau Building
Alan E. Greenfield, Miami
Seaview Industries, Inc., 4030 N. W. 29th Street
W. W. Hampton, Gainesville
P. O. Box 355, 202 W. University Avenue
J. Herman Hansbrough, Tampa
P. O. Box 1531
Joseph H. Kaplan, Miami
808 Seybold Building
T. M. Langston, Lakeland
P. O. Box 1336
Raymond E. LaPorte, Tampa
308 Tampa Street
Lloyd C. Leemis, Jacksonville
P. O. Box 447, 1321 Florida Title Building
Charles F. Lindsay, Miami
Biscayne Building, 19 W. Flagler Street
John E. Mathews, Jr., Jacksonville — 630 Lynch Building
Patrick H. Mears, Tallahassee
1308 Dillard Street
Monroe McDonald, Orlando
108 E. Central Avenue
George A. O'Brien, Coral Gables
223 Aragon Avenue
P. A. Pacyna, Tampa
P. O. Box 482
James C. Paine, West Palm Beach — P. O. Box 2069, 301 Pan-A Building
Robert E. Ray, Tallahassee
P. O. Box 3361 MSS
Warren C. Rose, Miami
207 Biscayne Building
Billy L. Rowe, St. Petersburg
615 First National Bank Building
Philip V. Salmon, Miami — 504 Industrial National Bank Building
Wilson Sanders, Orlando
108 East Central Avenue
Paul E. Speh, Tallahassee
622 W. Tharpe Street
Michael M. Tobin, Miami — 504 Industrial National Bank Building
Morrice S. Uman, Tampa—1111 Wallace S Building, 608 Tampa Street
James T. Vocelle, Tallahassee
Chairman, Industrial Commission
Steve M. Watkins, Jr., Tallahassee
P. O. Box 102, Title Building
Jake I. Watson, Hollywood
1939 Harrison Street
Heskin A. Whittaker, Orlando
60 N. Court Street
Joe C. Willcox, Gainesville
P. O. Box 123
Nathan H. Wilson, Atlanta—c/o Southern Bell Telephone & Telegraph Co., P. O. Box 2211 Legal Department
Marvin B. Woods, Lakeland
201 E. Lemon Street

CIRCUIT GRIEVANCE COMMITTEES OF THE FLORIDA BAR 1958-59

FIRST JUDICIAL CIRCUIT

William Fisher, Jr., *Chairman,* Pensacola P. O. Box 848, Florida Nat. Bank Bldg.

A. Graham Campbell, Jr., DeFuniak Springs P. O. Box 326

Lafayette L. Shelley, Pensacola — P. O. Box 1534, 404 Theisen Building

SECOND JUDICIAL CIRCUIT

W. K. Whitfield, *Chairman,* Tallahassee P. O. Box 1058, 606 Midyette-Moor Bldg.

Robert M. Ervin, Tallahassee — 601 Midyette-Moor Bldg.

Richard J. Gardner, Quincy

Harry Morrison, Tallahassee — 104 Midyette-Moor Bldg.

Jay A. Shuler, Apalachicola

THIRD JUDICIAL CIRCUIT

W. Brantley Brannon, *Chairman,* Lake City State Exchange Bank Bldg.

Alfred T. Airth, Live Oak

Byron Butler, Perry

Wallace M. Jopling, Lake City — P. O. Box 347, Peoples Hardware Bldg.

FOURTH JUDICIAL CIRCUIT

Committee "A"

Noah H. Jenerette, Jr., *Chairman,* Jacksonville — 1025 Barnett Bank Bldg.

George H. Baldwin, Jacksonville — 1103 Barnett Bank Bldg.

David W. Forester, Jacksonville — 1110 Independent Life Bldg.

Lloyd C. Leemis, Jacksonville — 1321 Florida Title Bldg., Box 447

Jack F. Wayman, Jacksonville — 900 Florida National Bank Bldg.

Committee "B"

J. Donald Bruce, *Chairman,* Jacksonville 600 Florida National Bank Bldg.

Edward M. Booth, Jacksonville— 314 Greenleaf Bldg.

Earl Bryce Hadlow, Jacksonville — 1712 Barnett Bank Bldg., P. O. Box 4099

William M. Howell, Jacksonville — 601 Atlantic Bank Bldg.

Wayne K. Ramsay, Jr., Jacksonville — 1200 Greenleaf Bldg., P. O. Box 58

FIFTH JUDICIAL CIRCUIT

Gordon G. Oldham, Jr., *Chairman,* Leesburg — First National Bank Bldg.

Willard Ayres, Ocala — 103 N. Main Street

Joseph E. Johnston, Jr., Brooksville — 29 S. Brooksville Avenue

James West, Bushnell

Lovick P. Williams, Inverness — P. O. Box 104

SIXTH JUDICIAL CIRCUIT

(Pinellas County)

William M. MacKenzie, Jr., *Chairman,* Clearwater — First Fed. Bldg., Box 566

William E. Allison, St. Petersburg — 505 Florida National Bank Bldg.

James P. Bennett, St. Petersburg — 603 First Federal Bldg.

Herbert L. Peterson, St. Petersburg — 616 First National Bank Bldg.

Howard P. Rives, Clearwater — First Federal Bldg., P. O. Box 397

(Pasco County)

Sam Y. Allgood, Jr., *Chairman,* New Port Richey — 122 W. Main Street

George Dayton, Dade City — P. O. Box 444

W. M. Larkin, Dade City — P. O. Box 576

SEVENTH JUDICIAL CIRCUIT

(Volusia County)

John S. Byington, *Chairman,* Daytona Beach 300½ S. Beach Street

W. Warren Cole, Jr., Daytona Beach — P. O. Box 191

J. Compton French, Daytona Beach — 564 N. Oleander Ave., P. O. Box 5357

Robert H. Matthews, New Smyrna Beach P. O. Box 1495, 109 Professional Bldg.

Donald M. Strong, Daytona Beach — 11 Wingate Bldg., Box 1509

(St. Johns, Flagler & Putnam Counties)

Howell W. Melton, *Chairman,* St. Augustine 602 Exchange Bank Bldg.

Robert A. Andreu, Jr., St. Augustine — Exchange Bank Bldg.

John W. Booth, Jr., Palatka — P. O. Box 591

H. T. Cook, Bunnell

Eugene L. Eastmoore, Palatka — P. O. Box 26

EIGHTH JUDICIAL CIRCUIT

W. C. O'Neal, *Chairman,* Gainesville — 211 N.E. First Street

B. R. Burnsed, Macclenny

William Wade Hampton, Gainesville — P. O. Box 355, 202 W. University Ave.

Benmont Tench, Jr., Gainesville — P. O. Box 468, 115 South Main

NINTH JUDICIAL CIRCUIT

Nelson E. Jones, *Chairman,* Titusville — Citizens Bank Bldg., P. O. Box 755

William G. Akridge, Cocoa — Bellair Arcade, P. O. Box 527

Charles J. Collins, Jr., Orlando — 13 S. Main Street, P. O. Box 1250

Harry F. Dyer, Stuart — P. O. Bin 27

Frederick J. Ward, Orlando — First Federal Bldg.

TENTH JUDICIAL CIRCUIT

Gordon Petteway, *Chairman,* Lakeland — 318 E. Main Street, Box 39

Ernest M. Breed, Jr., Sebring — P. O. Box 591

H. C. Crittenden, Winter Haven — Van Skiver Bldg.

Henry M. Kittleson, Bartow — P. O. Box 988, 245 S. Central Avenue

E. Snow Martin, Lakeland — P. O. Box 1241, 109½ S. Kentucky Ave.

ELEVENTH JUDICIAL CIRCUIT

(Division "A")

James H. Peck, *Chairman,* Miami — 441 Plaza Bldg., 245 S.E. First Street

David S. Batcheller, Miami — 1301 duPont Bldg.

W. S. Frates, Miami — 448 Pan American Bank Bldg.

Alexander S. Gordon, Miami Beach — 420 Lincoln Road

Alfred E. Sapp, Miami — 807 duPont Bldg.

(Division "B")

Richard B. Adams, *Chairman,* Miami — 511 Biscayne Bldg.

Hugh M. Carrier, Miami — 219 Shoreland Bldg.

Earl Faircloth, Miami — 835 duPont Bldg.

Michael M. Isenberg, Miami — 1412 Ainsley Bldg.

Charles A. Kimbrell, Miami — 908 Ainsley Bldg.

(Division "C")

Boyce F. Ezell, Jr., *Chairman,* Miami — 414 Seybold Bldg.

M. R. Adkins, Miami — 908 Ainsley Bldg.

H. N. Boureau, Miami — 800 First National Bank Bldg.

Samuel J. Kanner, Miami — 213 Shoreland Arcade

Harry Zukernick, Miami Beach — 420 Lincoln Road

(Division "D")

Samuel J. Powers, Jr., *Chairman,* Miami — 305 First Federal Bldg.

Ralph M. Cooper, Miami — P. O. Box 628, 808 Metropolitan Bank Bldg.

William M. Hoeveler, Miami — 804 Ingraham Bldg.

John E. Kirk, Miami — 709 Ainsley Bldg.

Richard J. Thornton, Miami — 916 duPont Bldg.

(Division "E")

Thomas C. Britton, *Chairman,* Miami — 1626 County Courthouse

Thomas H. Barkdull, Jr., Miami Beach — 605 Lincoln Road

W. J. McLeod, Jr., Coral Gables — 117 Aragon Avenue, P. O. Box 381

Arnold A. Ross, Miami — 1003 Biscayne Bldg.

Edwin H. Underwood, Jr., Miami — 609 Ainsley Bldg.

(Division "F")

Ralph O. Cullen, *Chairman,* Miami — 1103 duPont Building

Hilton R. Carr, Jr., Miami — 1408 Ainsley Bldg.

Starr W. Horton, Miami — 502 Industrial National Bank Bldg.

Joseph N. Morris, Miami — 814 Ingraham Bldg.

Gladys Irene White, Miami — 1514 duPont Bldg.

TWELFTH JUDICIAL CIRCUIT

(Lee, Collier, Hendry, Charlotte & Glades Counties)

Guy M. Strayhorn, *Chairman,* Ft. Myers — P. O. Box 1288

Earl D. Farr, Jr., Punta Gorda — 115 W. Olympia Ave., P. O. Box 635

Benjamin Parks, Jr., Naples — 658 Fifth Ave.

F. E. Starnes, Ft. Myers

Frank Wotitzky, Punta Gorda — P. O. Box 279

(Manatee, Sarasota & DeSoto Counties)

Clyde H. Wilson, *Chairman,* Sarasota — Palmer National Bank Bldg., P. O. Box 1635

Thomas W. Butler, Sarasota — 316 Palmer National Bank Bldg., P. O. Box 2364

Warren M. Goodrich, Bradenton — Suite 23, Perrine Plaza

Hugh G. Jones, Arcadia — 28 S. DeSoto Ave.

Scott Register, Bradenton — 414 Morris-Pioneer Bldg., Box 141

THIRTEENTH JUDICIAL CIRCUIT

L. Robert Frank, *Chairman,* Tampa — P. O. Box 2111

Thomas Alexander, Tampa — Exchange National Bank Bldg., P. O. Box 1531

Warren M. Cason, Tampa — 416 Pierce Street

W. B. Dickenson, Jr., Tampa — First National Bank Bldg.

M. J. Hall, Tampa — 616 Twiggs Street

FOURTEENTH JUDICIAL CIRCUIT

Ben F. Barnes, *Chairman,* Marianna — 207 Liddon Bldg.

Clyde R. Brown, Bonifay — The Bank of Bonifay Bldg.

James N. Daniel, Chipley — P. O. Box 67

Bert A. Davenport, Panama City — P. O. Box 1095

Robert S. Pierce, Jr., Marianna — P. O. Box 82

FIFTEENTH JUDICIAL CIRCUIT

(Broward County)

Julian E. Ross, *Chairman,* Ft. Lauderdale — 309 Broward National Bank Bldg., P. O. Box 1460

Stanley M. Beckerman, Hollywood — P. O. Box 160

Ted Cabot, Ft. Lauderdale — Everglades Bank Bldg., 1710 S. Andrews Ave.

Odel Hiaasen, Ft. Lauderdale — Broward National Bank Bldg., P. O. Box 941

Orville M. Weston, Jr., Ft. Lauderdale — 2624 N.E. 25th Street

(Palm Beach County)

Harry A. Johnston, *Chairman,* West Palm Beach—Harvey Bldg., P. O. Box 48

Edward F. Allen, Belle Glade — Box 67, Beck Bldg.

Raymond C. Alley, Palm Beach — 250 South County Road

C. Y. Byrd, Delray Beach — 14 S.E. 4th Ave., Box 705

W. A. Johnson, West Palm Beach — 615 Comeau Bldg.

SIXTEENTH JUDICIAL CIRCUIT

William V. Albury, *Chairman,* Key West — 608 Whitehead Street, P. O. Box 31

Thomas S. Caro, Key West

M. Ignatius Lester, Key West

Jack A. Saunders, Key West — 510½ Southard Street

Julius F. Stone, Jr., Key West

THE JUNIOR BAR SECTION

OFFICERS

President—Robert C. Ward, Miami—1240 duPont Building
President-elect—Leon H. Handley, Orlando—P.O. Box 312
Secretary—William R. Colson, Miami—448 Pan American Bank Bldg.
Treasurer—W. Dexter Douglass, Tallahassee—P. O. Box 1228

BOARD OF GOVERNORS

Past President—Roy T. Rhodes, Tallahassee — P.O. Box 228

1st Circuit—Richard P. Warfield, Pensacola — 400 Florida Natl. Bank Building

2nd Circuit—Rivers Buford, Jr., Tallahassee — 601 Midyette-Moor Building

3rd Circuit—Milo I. Thomas, Jr., Lake City — Peoples Hardware Building

4th Circuit—Louis Kurz, Jr., Jacksonville — 704 Florida Theatre Building
Carl Dawson, Jacksonville — 218 Florida Title Building

5th Circuit—James W. Kynes, Ocala — 221 E. Silver Springs Boulevard

6th Circuit—Raleigh W. Greene, Jr., St. Petersburg—P. O. Box 267
Joe Clark, Clearwater — 3 Legal Building

7th Circuit—M. L. Stephens, Jr., St. Augustine — P.O. Box 869

8th Circuit—James E. Clayton, Gainesville — P.O. Box 26

9th Circuit—Charles E. Becht, Fort Pierce — Box 548
Allen Crouch, Gainesville — 212 S.E. 1st Avenue
Joel R. Wells, Jr., Orlando — Box 633

10th Circuit—Stephen H. Grimes, Bartow — Box 988

11th Circuit—Duane Anderson, Miami — duPont Building
Frank D. Hall, Miami — 310 Hall Bldg., 150 S.E. 2nd St.
Nelan Sweet, Miami Beach — 252—420 Lincoln Road

12th Circuit—Julian D. Clarkson, Fort Myers — Box 1111
James A. Franklin, Jr., Fort Myers — Box 1111

13th Circuit—Lewis Hill, III, Tampa — 1316 1st Natl. Bank Building
Wm. Reece Smith, Jr., Tampa — Box 3239

14th Circuit—Leo Jones, Panama City — 434 Magnolia Avenue

15th Circuit—James D. Camp, Jr., Fort Lauderdale — Box 941
Marshall Criser, Jr., Palm Beach — Box 71

16th Circuit—Hillary Albury, Key West — Box 431

COMMITTEE CHAIRMEN

Legal Check-up Committee

Joel R. Wells, Jr., *Chairman,* Orlando — Box 633

Robert Edwards, *Vice-Chairman,* Plant City — Box 551

Practical Legal Education Committee

J. Rex Farrior, Jr., *Chairman,* Tampa — P.O. Box 3324

Award of Merit Committee

Frank D. Hall, *Chairman,* Miami — 310 Hall Bldg., 150 S.E. 2nd St.

Hamilton D. Upchurch, *Vice-Chairman,* St. Augustine — 602 Exchange Bank Bldg.

Traffic Courts Committee

James D. Camp, Jr., *Chairman,* Fort Lauderdale — Box 941

Lawyers-Clients Security & Indemnity Fund

Louis Kurz, Jr., *Chairman,* Jacksonville — 704 Florida Theatre Bldg.

Public Relations Committee

A. Dallas Allbritton, Jr., *Chairman,* Tampa — 308 Tampa Street

Morton L. Union, *Vice-Chairman,* Fayetteville, N.C. — Box 229

Medico-Legal Cooperation

Peter T. Fay, *Chairman,* Miami — 448 Pan American Bank Bldg.

M. R. Adkins, *Vice-Chairman,* Miami — 908 Ainsley Building

Local Expansion

Joe Clark, *Chairman,* Clearwater — 3 Legal Bldg.

Carl L. Thompson, Jr., *Vice-Chairman,* Orlando — 606 Metcalf Bldg.

Convention Program

Thomas H. Barkdull, Jr., *Chairman,* Miami Beach — 605 Lincoln Road

Nelan Sweet, *Vice-Chairman,* Miami Beach — 252 - 420 Lincoln Road

Minimum Fee Schedule Committee

Marshall Criser, Jr., *Chairman,* West Palm Beach — Box 71

Legal Assistance to Mental Institution Patients

W. Dexter Douglass, *Chairman,* Tallahassee — P.O. Box 1228

BY-LAWS OF THE JUNIOR BAR SECTION*

Article I

OBJECTS

The Junior Bar Section of The Florida Bar is formed for the purpose of fostering discussion and interchange of ideas relative to the duties, responsibilities and problems of the younger members of the legal profession, aiding and promoting their advancement, encouraging their interest and participation in the activities of The Florida Bar and in general to further the purposes and objects of The Florida Bar.

Article II

MEMBERSHIP

All members of The Florida Bar who have not yet reached the age of thirty-six shall be enrolled as members of the Junior Bar Section; provided, however, that any member who shall reach the age of 36 years shall be entitled to the rights of privileges of membership for the remainder of the fiscal year in which his 36th birthday occurs.

Article III

OFFICERS

The officers of the Bar shall be a President, a President-elect and a Secretary-Treasurer.

A President-elect, a Secretary and a Treasurer shall be elected by the members of the Junior Bar Section of The Florida Bar at its annual meeting to be held in 1953. Such officers shall take office at the conclusion of said meeting and shall hold office until the 1954 annual meeting. At the conclusion of the 1954 annual meeting, and at the conclusion of all future annual meetings of the Bar, the President-elect shall take office as President; provided, however, that the Vice-President elected at the annual meeting in 1952 shall, upon adoption of these regulations by the Junior Bar Section and approval by the Board of Governors of The Florida Bar, become President-elect and shall succeed to the office of President at the termination of the annual meeting held in 1953.

A President-elect, a Secretary and a Treasurer shall be elected at the annual meeting held in 1953 and at each annual meeting thereafter.

In the event the President is absent or unable to act, his duties shall be performed by the President-elect, and in the absence of the President and President-elect such duties shall be performed by the Secretary, and in the absence of all of the foregoing officers, by the Treasurer. In the

*Approved by two-thirds vote of members present at annual meeting held June 7, 1952, at Miami Beach, Florida.

Approved by Board of Governors of The Florida Bar at meeting held June 7, 1952, at Miami Beach, Florida.

event of the death or resignation of the President, the President-elect shall become President; and in the event of the death or resignation of the President and President-elect, the Secretary shall become President, and in the event of the death or resignation of all of the foregoing officers, the Treasurer shall become President.

No active member of the Bar shall be ineligible for election to any of the foregoing offices by reason of the fact that as a representative or representative-elect from a judical circuit he is a member or member-elect of the Board of Governors; but anyone elected to any such office shall be entitled to cast only one vote on matters of business coming before the Board for consideration.

Article IV

ELECTION OF OFFICERS

All officers shall be elected at the annual meeting of the Junior Bar Section and shall hold office until the adjournment of the next annual meeting of the Junior Bar Section and until their successors are elected and qualified. The same person shall not serve as President for two successive years except that a President-elect who serves the unexpired term of a President shall be entitled to serve as President during the term for which he was elected. A majority of the votes cast at such annual meeting shall be necessary to the election of all officers and such vote shall in all cases be by written ballot.

The Nominating Committee shall consist of the President, who shall act as Chairman, but shall have no vote on the Committee, and one member from each of the judicial circuits as hereafter provided.

Prior to the convening of the annual meeting of The Florida Bar, the members in each of the judicial circuits shall elect one of their number a member of the Nominating Committee of the Junior Bar Section and written notice of such election shall be given the President by the member of the Board of Governors from each of such circuits prior to the convening of the such annual meeting.

Upon the convening of the annual meeting of The Florida Bar it shall be the President's duty to appoint each person so elected by the members in each circuit as members of the Nominating Committee; provided, however, that in the event the members in any circuit or circuits shall have failed to elect a member of the Nominating Committee or failed to advise the President thereof as hereinabove provided, then the President shall appoint as such member of the Nominating Committee one member of the Board of Governors from such circuit. In the event any circuit has failed to elect a member of the Nominating Committee or failed to advise the President thereof as hereinabove provided, then the President shall appoint a member of the Junior Bar Section as such member of the Nominating Committee.

Such Nominating Committee shall meet during said annual meeting and it shall be the duty of the President, as Chairman thereof, to notify all the members thereof of the time and place of such meeting or meetings, and shall nominate one or more candidates for each office for the ensuing year. The President shall make a written report of such nominations and certify thereon that the notice of all meetings of said Committee has been given by him as hereinabove provided.

Additional nominations may be made by members of the Section from the floor at the time of the election of officers. All candidates so nominated shall be presented to the Junior Bar Section immediately before the election of such officers.

Article V

PRESIDENT

The President shall preside at all regular meetings of the Section, and shall be a member and Chairman of the Board of Governors. He shall perform such other duties as the Board of Governors may from time to time prescribe.

Article VI

SECRETARY

The Secretary shall be a member of the Board of Governors, and shall keep the record of the proceedings of the Junior Bar Section and of the Board of Governors, keep a roll of the members, attend to correspondence and issue notices of meeting, subject to the control of the Board of Governors, and perform such other duties as these Regulations and the Board of Governors may require.

Article VII

TREASURER

The Treasurer shall be a member of the Board of Governors, and shall account for all funds of the Junior Bar Section. He shall certify to the Executive Director of The Florida Bar for payment of all expenses incurred in behalf of the Junior Bar Section and shall cooperate with the Executive Director of The Florida Bar in matters relating to the fiscal affairs of the Junior Bar Section. The Treasurer, immediately on assuming office, shall, under the direction of the President and Board of Governors, prepare a budget to be submitted to the Board of Governors of The Florida Bar, for its approval.

Article VIII

BOARD OF GOVERNORS

There shall be a Board of Governors of the Junior Bar Section, to be composed of the President, President-elect, Secretary, Treasurer and one or more members from each Judicial Circuit, the number of such members from each circuit to be the same as the number of members that such circuit shall have upon the Board of Governors of The Florida Bar. The members of the Board of Governors shall be elected in the manner as provided for in Article IV, and shall take office immediately upon the adjournment of the annual meeting of the Junior Bar Section following their election.

The members of the Board of Governors from each Judicial Circuit shall be nominated and elected by the active members of the Junior Bar Section residing in such Judicial Circuit, who shall be present and shall vote at the annual meeting. Each elected member shall hold office for two years and until his successor is elected and qualified. The members representing the odd numbered circuits who are first elected under these regulations shall hold office for one year and until their successors are elected and qualified; thereafter, elections in odd numbered circuits shall be held in odd numbered years, and elections in even numbered circuits shall be

held in even numbered years. Any vacancy on the Board of Governors arising in the office of representative from a Judicial Circuit shall be filled by the remaining members of the Board for the unexpired term, from the active membership of such circuit. The members of the Board of Governors elected at the annual meeting in 1952 shall, upon adoption of these Regulations by the Junior Bar Section, and approval by the Board of Governors of The Florida Bar, be deemed to be those first elected under these Regulations and shall serve for the terms hereinabove provided.

The Board of Governors shall have the general management and control of the affairs of the Junior Bar Section, subject to the Rule Integrating The Florida Bar, the By-Laws of The Florida Bar, and these Regulations. The Board of Governors shall assist and cooperate with the officers and committees of The Florida Bar and it may recommend to the President thereof members of the Junior Bar Section to serve upon the various committees of The Florida Bar.

The Board of Governors shall fill by appointment any vacancy occurring in the office of Secretary or Treasurer of the Junior Bar Section and it may designate one of its members to perform temporarily the duties of the Chairman in case of the absence or inability to act of an elected officer.

The Board of Governors shall meet not less than once each quarter during each fiscal year at such time and place as the President may announce; provided that one of such quarterly meetings shall coincide with a regular mid-winter meeting of the Board of Governors of The Florida Bar.

Upon the failure of any member of the Board of Governors to attend two successive meetings, his membership on the Board shall become terminated and the Board at such successive meeting shall fill such vacancy as provided hereinabove.

Article IX

EXECUTIVE COMMITTEE

The President, with the approval of the Board of Governors, may appoint an Executive Committee consisting of the President, President-elect, Secretary, Treasurer and five other members of the Board of Governors. The Executive Committee by two-thirds vote may exercise the powers of the Board of Governors, subject to such limitations as may be imposed by the Board of Governors.

Article X

MEETINGS

The regular annual meeting shall be held each year at the same time and place as the annual meeting of The Florida Bar.

Article XI

ORDER OF BUSINESS AT MEETINGS

The order of business at annual meetings shall be as follows:

1. Report of Board of Governors.
2. Reports of Committees.
3. Miscellaneous business.
4. Nominations and election of officers.

No person other than one making a committee report shall speak for more than five minutes at a time or more than twice on one subject. Except as provided in these Regulations, Robert's Rules of Order shall govern all meetings.

Article XII

COMMITTEES

The Board of Governors may create such standing committees and such special committees as it may deem advisable. Standing committees shall continue in existence until terminated by the Board of Governors; special committees shall be terminated at the end of each annual meeting.

The chairman of each committee shall submit an interim written report to the meeting of the Board of Governors coinciding with the mid-winter meeting of the Board of Governors of the The Florida Bar as hereinabove provided and an annual written report to the meeting of the Board of Governors immediately preceding each annual meeting of the Junior Bar Section.

Article XIII

RECORDS

It shall be the responsibility of every officer or member to furnish the President and Secretary a copy of all correspondence or other documents relating to the business of the Junior Bar Section.

Immediately following the close of each annual meeting the retiring President and Committee Chairmen shall deliver to the succeeding President their complete files relating to Junior Bar Section activity, and the Secretary shall at the same time deliver to his successor in office the records of the Junior Bar Section.

Within a period of thirty days next preceding the annual meeting of the Junior Bar Section, the Secretary shall review the records of the Junior Bar Section and transfer to the Executive Director of The Florida Bar for storage those records of the Junior Bar Section that are more than one year old, and that, in the opinion of the Secretary are no longer active. The Secretary shall report to the Board of Governors at its meeting immediately preceding each annual meeting the records thus transferred.

Article XIV

AMENDMENTS

These Regulations may be altered or amended by a two-thirds vote of the members present at any regular meeting, subject to the provisions of the Rule integrating The Florida Bar.

THE TAX SECTION OFFICERS AND CHAIRMEN FOR 1958-59

Officers:

William O. E. Henry, *Chairman,* Bartow — P. O. Box 988

Horace R. Drew, Jr., *Vice-Chairman,* Jacksonville — 405 Florida Title Bldg.

J. Thomas Gurney, Jr., *Secretary-Treasurer,* Orlando — 203 N. Main St.

Executive Council:

C. B. Kniskern, Jr., *Immediate Past Chairman,* Miami — 210 Pan American Bldg., 150 S.E. Third Ave.

William O. E. Henry, *Chairman,* Bartow — P. O. Box 988

Horace R. Drew, Jr., *Vice-Chairman,* Jacksonville — 405 Florida Title Bldg.

J. Thomas Gurney, Jr., *Secretary-Treasurer,* Orlando — 203 N. Main St.

Robert B. Cole, *Chairman,* Committee on Personal Income Tax, Miami — P. O. Box 1390

Hugh F. Culverhouse, *Chairman,* Committee on Trust and Estate Income Taxes, Jacksonville — 1425 Barnett Natl. Bank Bldg.

George W. Ericksen, *Chairman,* Committee on Relations with Accountants, Tampa — P. O. Box 1531

Curtis B. Goff, *Chairman,* Committee on Practice and Procedure, Orlando — P. O. Box 3108

William A. Hamilton, *Chairman,* Committee on Employees Pension and Profit-Sharing Plans, Jacksonville — 814 Barnett Bldg.

John A. Miller, Jr., *Chairman,* Committee on Taxation of Income of Partnerships, Winter Haven — P. O. Box 431

Paul H. Roney, *Chairman,* Committee on State and Local Taxes, St. Petersburg — P. O. Box 427

Francis W. Sams, *Chairman,* Committee on Corporation Income Tax, Miami — 737 Ingraham Bldg.

William T. Stockton, Jr., *Chairman,* Committee on Estate and Gift Tax, Jacksonville — 1323 Barnett Bk. Bldg.

John J. Trenam, *Chairman,* Committee on Public Information, Tampa — Citizens Bldg.

Herbert A. Warren, Jr., *Chairman,* Committee on Civil and Criminal Tax Sanctions, Miami — 1408 Ainsley Bldg.

James S. Wershow, *Chairman,* Committee on Miscellaneous Federal Excise Taxes, Gainesville — 16 W. University Ave.

Committees:

Committee on Personal Income Tax

Robert B. Cole, *Chairman,* Miami — P. O. Box 1390

John D. Armstrong, Miami — P. O. Box 1390

Harry C. Duncan, Gainesville — P. O. Box 26

Michel G. Emmanuel, Tampa— P. O. Box 3239

F. Cleveland Hedrick, Jr., Washington, D.C. — 1001 Connecticut Ave., N.W.

Richard A. Lawrence, Melbourne — P. O. Drawer 818

Committee on Trust and Estate Income Tax

Hugh F. Culverhouse, *Chairman,* Jacksonville — 1425 Barnett Bank Bldg.

William J. McLeod, St. Petersburg — 669 1st Ave. N.

Frank Steinberg, Miami Beach — 235 Lincoln Road

Donald Walker, Orlando — 804 Florida Natl. Bank Bldg.

Barry L. Williams, Clearwater — P. O. Box 566

Committee on Relations with Accountants

George W. Ericksen, *Chairman,* Tampa — P. O. Box 1531

T. H. Crawford, Jr., Jacksonville — Florida Title Bldg.

Julian H. Lifsey, Jr., Tampa — 1018 First Natl. Bank Bldg.

Ralph H. Martin, Jacksonville — P. O. Box 58

Committee on Practice and Procedure

Curtis B. Goff, *Chairman,* Orlando — P. O. Box 3108

A. F. Barone, Coral Gables — 218 Alcazar

Theodore Glocker, Jacksonville — 405 Florida Title Bldg.

David W. Hedrick, Orlando — 125 S. Court St.

Committee on Employees Pension and Profit-Sharing Plans

William A. Hamilton, *Chairman,* Jacksonville — 814 Barnett Bldg.

Donn Gregory, Tampa — 301 - 4 Wallace S. Bldg. Annex

Charles R. Holley, St. Petersburg — P. O. Box 383

Jerry M. Lindzon, Miami — 1003 duPont Bldg.

Randolph Y. Matheny, Orlando — P. O. Box 2967

Committee on Taxation of Income of Partnerships

John A. Miller, Jr., *Chairman,* Winter Haven — P. O. Box 431
W. W. Ellsworth, Jr., Lakeland — 132 So. Kentucky Ave.
William R. Frazier, Jacksonville — 816 Atlantic Natl. Bank Bldg.
C. B. Myers, Lake Wales — 221 E. Stuart Ave.

Committee on Corporation Income Tax

Francis W. Sams, Chairman, Miami — 737 Ingraham Bldg.
George H. Gore, Ft. Lauderdale — 1750 E. Sunrise Blvd.
John D. Harris, Jr., St. Petersburg — P. O. Box 1137
James C. Mulligan, Miami — 228 Pan American Bldg.

Committee on Estate and Gift Tax

William T. Stockton, Jr., *Chairman,* Jacksonville — 1323 Barnett Bank Bldg.
Willard R. Brown, Miami — P. O. Box 2500
Jean A. Cobbey, Clearwater — P. O. Box 566
Leonard W. Cooperman, St. Petersburg — 669 - 1st Ave. N.
George H. DeCarion, Miami — 727 duPont Bldg.
John W. Donahoo, Jacksonville — 801 Florida Natl. Bank Bldg.
Jack Freeland, Gainesville — University of Florida College of Law
Amos E. Jackson, Palm Beach — 312 Royal Palm Way
Samuel L. Payne, Jacksonville — Barnett Natl. Bank Bldg.
George W. Thames, Jacksonville — 910 Atlantic Bank Bldg.
Nat M. Turnbull, Winter Park — P. O. Box 765

Committee on Public Information

John J. Trenam, *Chairman,* Tampa — Citizens Bldg.
James E. Clayton, Gainesville — P. O. Box 26
James Messer, Jr., Tallahassee — Midyette-Moor Bldg.
William B. Mills, Jacksonville — 1524 Barnett Bank Bldg.
Sherwin P. Simmons, Tampa — 1002 Citizens Bldg.
J. R. Trinkle, Tampa — P. O. Box 2111
Joel R. Wells, Jr., Orlando — P. O. Box 633
William A. Zeiher, Fort Lauderdale — 1040 Bayview Dr.

Committee on Civil and Criminal Tax Sanctions

Herbert A. Warren, Jr., *Chairman,* Miami — 1408 Ainsley Bldg.
Hilton R. Carr, Jr., Miami — 1408 Ainsley Bldg.
Phillip Goldman, Miami — 1414 duPont Bldg.

Committee on Miscellaneous Federal Excise Taxes

James S. Wershow, *Chairman,* Gainesville — 16 W. University Ave.
Lloyd R. Rees, Miami — 210 Pan American Bank Bldg., 150 S.E. 3rd Ave.

Committee on State and Local Taxes

Paul H. Roney, *Chairman,* St. Petersburg — P. O. Box 427
George C. Young, *Chairman* of Special Sub-Committee on Florida Excise Taxes, Jacksonville — 1109 Barnett Natl. Bank Bldg.
Edward F. Allen, Belle Glade — P. O. Box 67
George E. Allen, Fort Myers — P. O. Box 1306
Herbert D. Beck, Belle Glade — P. O. Box 67
E. Dixie Beggs, Pensacola — P. O. Box 1351
Morton M. Beigel, Miami — 19 W. Flagler Street
William C. Bostwick, Jacksonville — P. O. Box 164
J. Shepard Bryan, Jr., Jacksonville — c/o Winn-Dixie Stores, Inc., Drawer B, West Bay Sta.
Thomas W. Bryant, Lakeland — P. O. Box 1241
Lucius Buck, Jacksonville — 405 Florida Title Bldg.
Fred M. Burns, Tallahassee — 1003 Pine Street
Manley P. Caldwell, West Palm Beach — 501 Harvey Building
Henry A. Carrington, Tampa — P. O. Box 3303
Victor M. Cawthon, Tallahassee — Room 2-B Daffin Bldg.
Ray Clements, Lakeland — P. O. Box 1412
H. Lane Coachman, Tampa — 1103 Wallace S. Building
Francis P. Conroy, Jacksonville — 1321 Florida Title Bldg.
Wilbur E. Cook, West Palm Beach — 801 Harvey Bldg.
A. T. Cooper, Jr., Clearwater — P. O. Box 85
Arthur B. Cunningham, Miami — 37 N. E. 1st Ave.

J. C. Dew, St. Petersburg — P. O. Box 1137
Hugh R. Dowling, Jacksonville — 1425 Barnett Natl. Bank Bldg.
Horace R. Drew, Jr., Jacksonville — 405 Florida Title Bldg.
Henry P. Duffett, Daytona Beach — 913½ Main Street
Chester H. Ferguson, Tampa — First Natl. Bank Bldg.
Kalvern B. Fink, Jacksonville — Florida Title Bldg.
Donald Forman, Miami — 302 Roper Bldg.
H. P. Forrest, Miami — 228 N. E. 2nd Avenue
Lloyd B. Fortner, Palm Beach — 312 Royal Palm Way
J. Compton French, Daytona Beach — P. O. Box 5357
R. M. Gardner, Fort Lauderdale — Broward Natl. Bank Bldg.
Louis Gillman, Miami — Ingraham Building
Alfred A. Green, Daytona Beach — 224 S. Beach Street
W. F. Green, DeFuniak Springs
James T. Gurney, Jr., Orlando — P. O. Box 312
Frank Harris, St. Petersburg — First Federal Bldg.
Paul W. Harvey — 223 Orange Ave., Daytona Beach
James P. Hill, Jacksonville — 816 Atlantic National Bank Bldg.
Parker Holt, Fort Myers — P. O. Box 1111
Ralph A. Marsicano, Tampa — 808 First Natl. Bank Bldg.
George John Miller, Miami — 543 Ingraham Bldg.
Cyrus A. Neuman, Miami — Pan American Bank Bldg.
William T. Rogers, Jacksonville — Florida Natl. Bank Bldg.
Ray F. Sadler, Miami — 210 Pan American Bank Bldg.
Theodore J. Sakowitz, Miami — 908 Seybold Bldg.
Marshall S. Scott, Miami — P. O. Box 1069 M. O.
T. M. Shackleford, Jr., Tampa — Tampa Theatre Bldg.
William A. Sheppard, Jr., Fort Myers — Earnhardt Bldg.
Russell Snow, Cocoa — P. O. Box 1386
Norman Stallings, Tampa — Tampa Theatre Bldg.
Laurie W. Tomlinson, Jacksonville — Bureau of Int. Rev., Federal Bldg.
Lewis H. Tribble, Tallahassee — Office of Comptroller
Robert C. Van Amringe, St. Petersburg — 710 Central Ave., Suite 504
Warren F. Wattles, Jacksonville — P. O. Box 58
H. Irvin Wells, Orlando — P. O. Drawer 3667
A. Mack Wing, St. Petersburg — P. O. Box 173
William H. Wolfe, Clearwater — Manson Arcade

BY-LAWS OF THE TAX SECTION

Article I

NAME AND PURPOSE

Section 1. The name shall be "Tax Section, The Florida Bar."

Section 2. The purposes of this Section are:

(a) To provide a medium of permanent membership open to all members in good standing of The Florida Bar who have an interest in tax matters.

(b) To serve The Florida Bar generally in the field of taxation and to carry out its instructions and objectives in this field.

Article II

MEMBERSHIP

Section 1. Any member of The Florida Bar in good standing is eligible for membership in the Tax Section upon payment of the Section's annual dues. The membership year of the Tax Section will begin August 1 and end July 31.

Section 2. Dues shall be paid in advance. After becoming a member, dues shall be payable thereafter in advance on August 1 of each year; the Treasurer shall mail to each member annually at least two weeks in advance of August 1, a notice of dues; he shall also mail to each member whose dues

remain in arrears for sixty (60) days after August 1 a notice of dues in arrears. There shall be no proration of annual dues. Any member whose dues are more than three (3) months in arrears shall thereupon cease to be a member of the Tax Section; also any member who ceases to be a member of The Florida Bar in good standing shall no longer be a member of the Tax Section.

Section 3. The annual dues shall be the amount fixed by the Executive Committee of the Tax Section and approved by the Board of Governors of The Florida Bar.

Article III

OFFICERS

Section 1. The Officers of the Tax Section shall be:
Chairman
Vice-Chairman
Secretary-Treasurer

The Chairman and Vice-Chairman shall be appointed only by the President of The Florida Bar and shall be subject to removal only by him for cause. The Vice-Chairman shall become Chairman of the Tax Section each succeeding year and a new Vice-Chairman shall be appointed each year. Upon failure of the Chairman to assume office or upon termination of his tenure as Chairman for whatever reason the Vice-Chairman shall thereupon become Chairman upon notice from the President of The Florida Bar. Members attending the annual meeting may ballot and make recommendations to the President of The Florida Bar for appointments.

The Secretary-Treasurer shall be appointed by the Chairman of the Tax Section.

Section 2. Term of Office:

(a) Chairman. The term of office of the Chairman shall begin on the first day immediately following the conclusion of each annual Bar Convention of The Florida Bar, at which time the Chairman shall be automatically succeeded by the Vice-Chairman.

(b) Vice-Chairman. The term of office of the Vice-Chairman shall run concurrently with that of the Chairman as specified in these By-Laws except that if the President of The Florida Bar has not appointed a Vice-Chairman at the date of conclusion of the Bar Convention then the Vice-Chairman's term of office shall begin as soon as such appointment is made.

(c) Secretary-Treasurer. The term of office of the Secretary-Treasurer shall begin with his appointment by the Chairman of the Tax Section and shall conclude on the date that a successor is appointed.

Section 3. Duties of Officers.

(a) Chairman. The Chairman shall preside at all meetings of the Tax Section and at all meetings of the Executive Council. He shall appoint the Secretary-Treasurer, all Committees and Committee Chairmen, prepare all reports to be submitted to The Florida Bar or to the Board of Governors of The Florida Bar, and perform such other duties as customarily pertain to the office of Chairman. The Chairman shall be ex-officio member of each standing Committee.

(b) Vice-Chairman. The Vice-Chairman shall become Chairman in the event of the death, resignation or failure of the Chairman to serve for whatever reason: provided, however, that in case of the temporary dis-

ability of the Chairman the Vice-Chairman shall serve as acting Chairman only for the duration of the Chairman's disability. The Vice-Chairman shall act as Chairman during the absence of the Chairman and shall be responsible for such other duties as the Chairman may designate. The Vice-Chairman shall be an ex-officio member of each standing Committee of the Section.

(c) Secretary-Treasurer. The Secretary-Treasurer shall have the custody and care of all funds of the Tax Section, shall make all disbursements and shall prepare financial statements, shall keep the permanent files and records of the Section, including minutes of meetings of the Section and of the Executive Council and shall keep various Committee reports. The Secretary-Treasurer shall be in charge of the membership program of the Section and shall be Chairman of the Committee on Membership.

Article IV

THE EXECUTIVE COUNCIL AND STANDING COMMITTEES

Section 1. The Executive Council:

(a) Establishment. There is hereby established an Executive Council which shall be the governing body of the Tax Section between the annual meetings of the Section as provided for in Section 1 of ARTICLE V. The Chairman of the Tax Section shall be the Chairman of the Executive Council and the Secretary-Treasurer of the Tax Section shall be the Secretary of the Executive Council. All recommendations of the Section to the Board of Governors of The Florida Bar and to The Florida Bar must first be approved by the majority of the Executive Council. The Executive Council shall conduct its business at regular and special meetings thereof as provided in ARTICLE V of these By-Laws; Provided, however, the business of the Executive Council between regular meetings, may be conducted by correspondence to the extent authorized by the Chairman.

(b) Membership of the Executive Council. The membership of the Executive Council shall consist of the Chairman, Vice-Chairman, Secretary-Treasurer and immediate past Chairman of the Tax Section. In addition thereto the Executive Council shall consist of the Chairman of each of the Standing Committees of the Tax Section.

Section 2. Standing Committees.

(a) List of Standing Committees. The Standing Committees of the Tax Section shall be:

Committee on Estate and Gift Tax
Committee on Personal Income Tax
Committee on Corporation Income Tax
Committee on Trust and Estate Income Taxes
Committee on Taxation of Income of Partnerships
Committee on Employees Pension and Profit-Sharing Plans
Committee on Civil and Criminal Tax Sanctions
Committee on State and Local Taxes
Committee on Public Information
Committee on Relations With Accountants
Committee on Practice and Procedure
Committee on Miscellaneous Federal Income Taxes

(b) Selection of Chairmen. It is the policy and intention of the Tax Section that the Committee Chairmen be selected and appointed, insofar as practicable, in such manner as to give State-wide geographical representative on the Executive Council to the principal population areas

of the State. A former Section Chairman shall be ineligible to serve as Chairman of a Standing Committee or as Secretary-Treasurer, or as Vice-Chairman of the Tax Section for a period of three years from the date of the completion of his term as Chairman. It is the further policy and intention of the Tax Section that there be each year a rotation of at least 50 per cent of the chairmen of the Standing Committees.

Section 3. Functions of standing Committees.

The Standing Committees shall have cognizance of the subject matter indicated by their titles except that the Committee on Estate and Gift Tax shall not be responsible for matters relating to Florida Estate Tax unless the Executive Council shall so direct.

Section 4. Committee on Public Information.

The Committee on Public Information shall be responsible for cooperation with and furnishing articles for publication in *The Florida Bar Journal.* It shall also be the responsibility of this Committee to publish and distribute a periodical to be entitled "The Tax Section Bulletin," such publication and distribution to be under the direction of the Executive Council. In addition this Committee shall be responsible for cooperation with appropriate Committees of The Florida Bar in arranging Legal Institutes and other similar programs; for furnishing speakers on tax subjects to local Bar Associations and other groups; for furnishing guest speakers to Law Schools in Florida when requested; and in general to conduct a program to better inform The Florida Bar and the public of the importance of obtaining competent and proper advice in matters where tax law may be involved.

Section 5. Committee on Relations With Accountants.

The Committee on Relations with Accountants shall be responsible to the Executive Council for maintaining liaison with the accounting profession; for cooperating in working out any matters of mutual concern to the legal and accounting professions; and for assisting in maintaining good relationships and understanding between the two professions.

Section 6. Chairman and Vice-Chairmen of Standing Committees.

The Chairmen of the Standing Committees shall be appointed by the Chairman of the Tax Section on the last day of each annual Convention of The Florida Bar, or within fifteen days thereafter. The retiring Committee Chairmen shall deliver to their successors the permanent Committee files and records. The Chairman of the Tax Section, with the approval of the Executive Council may designate a Vice-Chairman for any one or more of the Standing Committees.

Section 7. Special Committees.

The Chairman of the Tax Section may appoint any additional Special Committees with the advance approval of the Executive Council. The Chairmen of such Special Committees shall not be members of the Executive Council.

Section 8. Appointment of Delegates to Special Liaison Tax Committee:

The Chairman of the Tax Section shall appoint two delegates to the Special Liaison Tax Committee of the Southeastern Region, with the advance approval of the Executive Council. The immediate past Chairman of the Tax Section, or in case of his inability to serve, the Vice-Chairman of the Tax Section, shall be a third delegate and Chairman of the delegates.

ARTICLE V
MEETINGS OF TAX SECTION, EXECUTIVE COUNCIL AND STANDING COMMITTEES

Section 1. Tax Section.

The annual meeting of the Tax Section shall be held at each annual Convention of The Florida Bar. The members of the Tax Section at any annual meeting shall constitute a quorum and a majority vote of those present shall be binding. At each such annual meeting the Tax Section shall recommend to the President of The Florida Bar a member of such Section to serve as Vice-Chairman thereof for the ensuing year.

Section 2. Executive Council.

The Executive Council shall hold its organization meeting each year on the last day of the annual Convention of The Florida Bar. The Executive Council shall hold one regular meeting in June and one regular meeting in November of each year. The place and day of each such regular meeting shall be fixed by the Chairman of the Tax Section and written notice of such time and place shall be given by the Chairman to each member of the Executive Council at least fourteen (14) days prior to the date thereof. Special meetings of the Executive Council shall be held at such times and at such places as the Chairman may designate by written notice to each member of the Executive Council at least fourteen (14) days prior thereto. It is the policy of the Tax Section that such meetings be held at places to best serve the travel convenience of the greatest number of Council members. At such meetings the written proxy of any member shall be recognized and may be voted by the holder therein designated. The majority of the Executive Council, whether in person or by written proxy, shall constitute a quorum for any regular or special meeting and the majority vote of such quorum shall be binding.

Section 3. Convention Program.

The Executive Council shall be responsible for the Tax Section program of the annual Convention of The Florida Bar. Any such program shall provide adequate time for the business meeting of the Tax Section and the Executive Council shall prepare a tentative agenda for such business meeting.

Article VI
MISCELLANEOUS

Section 1. No action of the Tax Section shall be represented or construed as the action of The Florida Bar until the same has been approved by The Florida Bar.

Section 2. Before payment all financial obligations must first be approved in the manner specified by the Executive Council.

Section 3. No salary or other compensation shall be paid to any member of the Tax Section for the performance of services to the Section.

Section 4. These By-Laws shall be effective upon their adoption by the Tax Section at the annual Convention of The Florida Bar in April, 1953.

Section 5. These By-Laws may be amended only by the Board of Governors of The Florida Bar upon recommendation made by the Executive Council of the Tax Section.

THE REAL PROPERTY, PROBATE AND TRUST LAW SECTION

Officers

James W. Mahoney, *Chairman,* Jacksonville — P. O. Box 4099, 1712 Barnett National Bank Bldg.

David P. Catsman, *Immediate Past Chairman,* Miami Beach — 1630 Lenox Ave.

Harry Zukernick, *Chairman-elect,* Miami Beach — 420 Lincoln Road

Leslie McLeod, Jr., *Secretary* and *Treasurer,* Orlando — P. O. Box 2671

Carl O. Dunbar, Jr., *Director* of Probate and Trust Law Division, Dunedin—1615 Santa Barbara

Regional Representatives

1st Circuit—Patrick G. Emmanuel, Pensacola—P. O. Box 348
2nd Circuit—John H. Cotten, Tallahassee—P. O. Box 12
3rd Circuit—Wallace M. Jopling, Lake City—P. O. Box 347
4th Circuit—Elmer E. Hazard, Jacksonville—910 Atlantic Nat'l. Bk. Bldg.
5th Circuit—Henry L. Pringle, Leesburg—1st National Bank Bldg.
6th Circuit—William F. Davenport, Jr., St. Petersburg—P. O. Box 173
7th Circuit—John Parkinson, Daytona Beach—P. O. Box 666
8th Circuit—H. G. (Jack) Bates, Gainesville—P. O. Box 396
9th Circuit—Joel R. Wells, Jr., Orlando—P. O. Box 633
10th Circuit—H. C. Crittenden, Winter Haven—Van Skiver Bldg.
11th Circuit—Harry Zukernick, Miami Beach, 420 Lincoln Road
12th Circuit—Elmer O. Friday, Jr., Fort Myers—Courthouse Annex
13th Circuit—Richard E. Cours, Tampa—302 Wallace S. Bldg. Annex
14th Circuit—W. H. Sapp, Panama City—P. O. Box 306
15th Circuit—Hugh MacMillan, West Palm Beach—Criminal Court of Record

PUBLIC RELATIONS

Benjamin Green Parks, Jr., *Chairman,* Naples, 658 Fifth Ave.
Dean C. Houck, *Co-Chairman,* St. Petersburg—Union Trust Co.
Ed. R. Bentley, Lakeland—P. O. Box 465
Guy W. Botts, Jacksonville—P. O. Box 4099
Byron Butler, Perry
Joe S. Clark, Clearwater—3 Legal Bldg., 15 N. Ft. Harrison Ave.
Richard E. Cours, Tampa—302 Wallace S. Bldg. Annex
Horner C. Fisher, West Palm Beach—P. O. Box 45
Elmer O. Friday, Jr., Ft. Myers—Courthouse Annex
Arthur D. Frishman, Miami Beach—420 Lincoln Road
Jerome G. Greene, Miami—241 Shoreland Bldg.
Edward J. Hill, Tallahassee—P. O. Box 1118
J. Russell McCaughan, Ft. Lauderdale—300 First Federal Bldg., 301 E. Las Olas Blvd.
Leslie McLeod, Jr., Orlando—P. O. Box 2671
George N. MacDonell, Miami—1013-15 Langford Bldg.
Paul H. Marks, Miami—1323 du Pont Bldg.
E. A. Olliff, Jr., Sanford—P. O. Box 140
Frank M. Scruby, Orange Park—P. O. Box 278
J. P. Simmons, Miami—800 1st National Bk. Bldg.
Ernest W. Welch, Panama City—P. O. Box 1159

PUBLICATIONS

Seneca B. Anderson, *Chairman,* Miami—800 First Nat. Bk. Bldg.
Lyle D. Holcomb, Jr., *Vice-Chairman,* Miami—Alfred I. duPont Bldg.
Willard R. Brown, Miami—P. O. Box 2500
George B. Carter, Orlando—P. O. Box 752
David P. Catsman, Miami Beach—1630 Lenox Ave.
Erwin A. Clayton, Gainesville—P. O. Box 26
Dewey Crawford, Fort Pierce—P. O. Box 1102
Elmer O. Friday, Jr., Fort Myers—Courthouse Annex
Paul Game, Tampa—P. O. Box 2417
Alfred E. Hawkins, Daytona Beach—P. O. Box 2253
Raymond A. Hepner, Pensacola—P. O. Box 848
John E. Ireland, Pass-a-Grille Beach — P. O. Box 253
E. Covington Johnston, Gainesville—P. O. Box 26
Seymour D. Keith, Miami—1323 du Pont Bldg.
E. W. Monrose, Miami—650 N. E. 76th St.
T. T. Oughterson, Stuart—P. O. Bin No. 2
Fletcher G. Rush, Orlando—P. O. Box 3146
Michael Shores, Miami—406 Biscayne Bldg.
David H. Wilkison, St. Petersburg—1110 Tenth Ave. S.
Philip H. Wright, St. Petersburg—2343 Fourth Ave., S.
Harry Zukernick, Miami Beach—420 Lincoln Road

LEGAL INSTITUTES

Parks M. Carmichael, *Chairman*, Gainesville —P. O. Box 136
Leslie McLeod, Jr., *Vice-Chairman*, Orlando—P. O. Box 2671
Seneca B. Anderson, Miami—800 1st National Bk. Bldg.
M. A. Baskin, Miami—1410 Pacific Bldg.
Julian R. Benjamin, Miami—610 Biscayne Bldg.
Victor M. Cawthon, Tallahassee —Room 2-B, Daffin Bldg.
Emmett J. Comiskey, Tampa—Stovall Prof. Bldg., Suite 204, 311 Morgan St.
Mandell Glicksberg, Gainesville—University of Florida College of Law
John S. Gwynn, Tallahassee—P. O. Box 12
Joe J. Harrell, Pensacola—P. O. Box 732
Walter C. Kovner, Miami Beach 420 Lincoln Road
John W. Rowe, Clearwater—319 S. Garden Ave.
William H. Sapp, Panama City —P. O. Box 306
David I. Shedroff, Miami Beach —407 Lincoln Road, Miami Beach, Federal Bldg.
Benedict A. Silverman, Miami—228 N. E. 2nd Ave.
James M. Smith, Jr., Ocala—7 North Main St.
Joel R. Wells, Jr., Orlando—P. O. Box 633

PUBLIC RECORDS

H. L. Pringle, *Chairman*, Leesburg—1st National Bank Bldg.
Elliott Adams, Jacksonville—801 Atlantic National Bk. Bldg.
Eugene F. Bie, West Palm Beach —P. O. Box 827
Victor M. Cawthon, Tallahassee—Room 2-B, Daffin Bldg.
James Moore Crawford, Miami —20 S. W. Tamiami Canal Rd.
W. F. Green, DeFuniak Springs
Alfred E. Hawkins, Daytona Beach—P. O. Box 2253
Wilhelmina Hawkins, Tampa—1214 Citizens Bldg.
Philip Nourse, Ft. Pierce—P. O. Box 722
Benjamin G. Parks, Jr., Naples —658 Fifth Ave.
Leslie C. Rome, Miami—714 Biscayne Bldg.
Warren S. Wepman, Miami—407 Biscayne Bldg.

COOPERATION

Robert W. Patton, *Chairman*, Tampa—214 Madison Street
Ed R. Bentley, Lakeland—P. O. Box 465
John D. Brion, Miami—304 Hall Bldg., 150 S. E. 2nd St.
J. Thomas Brown, Miami—2986 Coral Way
James D. Bruton, Jr., Plant City —P. O. Box 33
Henry H. Cole, Tampa—First National Bk. Bldg.
Robert F. Cromwell, Riviera Beach—P. O. Box 737
C. Shelby Dale, Ft. Lauderdale —P. O. Box 619
Paul W. Danahy, Jr., Tampa—608 First National Bk. Bldg.
Raymond O. Denham, Miami—P. O. Box 2620
Morey N. Dunn, West Palm Beach—P. O. Box 2481
Jack H. Eakle, Miami—803 Olympia Bldg.
Donald J. Eanett, Miami Beach —407 Lincoln Road
Ralph H. Estes, Miami Beach—420 Lincoln Road
Irving Firtel, Miami Beach —420 Lincoln Road
Robert McKay Foster, West Palm Beach—P. O. Box 751
Alexander S. Gordon, Miami Beach—420 Lincoln Road
Irwin Greene, Cleveland, Ohio —1101 Hippodrome Bldg.
Jerome G. Greene, Miami—241 Shoreland Bldg.
Martin R. Harkavy, Sarasota—1266 North Palm Ave.
John E. Ireland, Pass-A-Grille Beach—P. O. Box 253
Edgar Leo Johnson, Gainesville—P. O. Box 231
Edward A. Linney, St. Petersburg —52 Sixth St., S.
Marco Loffredo, Miami—840 S. E. Miami Ave. Rd.
John M. McCormick, Orlando—1018 E. Robinson Ave.
Robert T. Miller, Lakeland—121 S. Tennessee Ave.
Joseph Minotti, Tampa—P. O. Box 3324
James W. Moore, Miami—5630 Sunset Drive
Charles L. Nelson, Miami—25 N. E. 25th St.
Benjamin G. Parks, Jr., Naples—658 Fifth Ave.
G. David Parrish, Miami—Suite 220 Shoreland Bldg.
Paul W. Potter, West Palm Beach—205 Datura Street
M. H. Rosenhouse, Miami—910 Olympia Bldg.
A. T. Rossetter, Melbourne—15 Waverly Place
Howard R. Scharlin, Hialeah—Citizens Federal Bldg.
Howard F. Walters, North Miami —19621 N. W. 7th Court
Cyrus F. Wicker, La Jolla, Calif. —Apt. 9, 290 Playa del Sur Avenue

UNIFORM TITLE STANDARDS

David P. Catsman, *Chairman*, Miami Beach—1630 Lenox Ave.

Executive Committee:

Parks M. Carmichael, Gainesville —P. O. Box 136
Paul Game, Tampa—P. O. Box 2417
Leslie McLeod, Jr., Orlando—P. O. Box 2671
Melbourne L. Martin, Miami—P. O. Box 3131
E. W. Monrose, Miami—650 N. E. 76th Street
Kenneth B. Sherouse, Jr., Miami —401 Industrial Bank Bldg.
J. C. Adkins, Jr., Gainesville—P. O. Box 213
Dean Aikin, St. Petersburg—571 First Ave N.
Thomas Alexander, Tampa—P. O. Box 1531
Seneca B. Anderson, Miami—800 First National Bank Bldg.
L. Jules Arkin, Miami Beach—407 Lincoln Road
C. Clyde Atkins, Miami—916 du Pont Bldg.
J. W. Ball, Jacksonville—1215 Barnett National Bk. Bldg.
J. T. Blackard, Miami—Ingraham Bldg.
Irwin J. Block, Miami—Asst. State Attorney, Courthouse
David S. Brayton, Ft. Lauderdale—P. O. Box 1382
John D. Brion, Miami—304 Hall Bldg., 150 S. E. 2nd St.
Clarence E. Brown, Lake City—State Exchange Bank Bldg.
James D. Bruton, Jr., Plant City—P. O. Box 33
Byron Butler, Perry
A. G. Campbell, Jr., DeFuniak Springs—P. O. Box 326
George B. Carter, Orlando—P. O. Box 752
Alvin Cassel, Miami Beach—420 Lincoln Road
Victor M. Cawthon, Tallahassee —Room 2-B, Daffin Bldg.
James E. Clayton, Gainesville—P. O. Box 26
Lewis Leff Cosor, Miami—505 Pan American Bank Bldg.
John H. Cotten, Tallahassee—P. O. Box 12
Joe A. Cowart, Jr., Cocoa—P. O. Box 527
Dewey Crawford, Fort Pierce —P. O. Box 1102
James Moore Crawford, Miami—205 W. Tamiami Canal Rd.
Harold B. Crosby, Pensacola—P. O. Box 1801
William F. Davenport, Jr., St. Petersburg—P. O. Box 173
Guion T. DeLoach, Kendall—7920 S. W. 96th Street
Charles E. Early, Sarasota—516 Palmer Bank Bldg.
Robert M. Ervin, Tallahassee—601 Midyette-Moor Bldg.
Ralph H. Estes, Miami Beach—420 Lincoln Road
Elmer O. Friday, Jr., Fort Myers—Courthouse Annex
Harold Friedman, Miami—P. O. Drawer 750
L. William Graham, Gainesville —P. O. Box 123
Alfred E. Hawkins, Daytona Beach—P. O. Box 2253

Lyle D. Holcomb, Miami—1103 du Pont Bldg.
William B. Holland, Winter Haven—P. O. Box 772
George N. Jahn, Miami—822 Seybold Bldg.
Edgar L. Johnson, Gainesville—P. O. Box 231
E. Covington Johnston, Gainesville—P. O. Box 26
Henry M. Kittleson, Bartow—P. O. Box 988
Sidney B. Krassner, North Miami Beach—815 N. E. 171st Street
Marshall J. Langer, Miami—505 Industrial Nat. Bk. Bldg.
Seymour B. Liebman, Miami Beach—Suite 215, 605 Lincoln Road
Howard G. Livingston, Sebring—P. O. Box 246
James L. Mack, Miami—1323 du Pont Bldg.
Joel Miller, Ft. Lauderdale 405 W. Sunrise Blvd.
Milton Miller, Miami—1414-17 Congress Bldg.
G. David Parrish, Miami — Suite 220 Shoreland Bldg.
George L. Patterson, Jr., Miami —234 Biscayne Blvd.
Robert W. Patton, Tampa—214 Madison Street
Frank L. Pyle, Daytona Beach —P. O. Box 3096
Ernest E. Rigby, Miami—3933 Ponciana Ave.
Leslie C. Rome, Miami—714 Biscayne Bldg.
Fletcher G. Rush, Orlando—P. O. Box 3146
Wm. H. Sapp, Panama City—P. O. Box 306
J. E. Satterfield, Dunedin—311 Main Street
Richard M. Sauls, Ft. Lauderdale —Broward Co. Courthouse New Wing
David I. Shedroff, Miami Beach —407 Lincoln Road, Miami Beach Federal Bldg.
Michael Shores, Miami—406 Biscayne Bldg.
Mark Silverstein, Miami Beach—420 Lincoln Road
J. P. Simmons, Miami—800 First National Bank Bldg.
Joseph C. Sims, Miami—2986 Coral Way
F. E. Starnes, Fort Myers
Sherwood L. Stokes, Haines City —P. O. Box 3
Eugene W. Sulzberger, Miami Beach—P. O. Box 6052
Sidney H. Taylor, DeLand—112 N. Florida Ave.
Harry H. Teitelman, Miami—904 Biscayne Bldg.
William S. Turnbull, Winter Park —P. O. Box 765
Donald Walker, Orlando—804 Florida National Bank Bldg.
Warren S. Wepman, Miami—407 Biscayne Bldg.
John E. Wilcox, Princeton, N. J. —Province Line Road, R.F.D. No. 3
Harry Zukernick, Miami Beach —420 Lincoln Road

LEGISLATIVE

Harry Zukernick, *Chairman*, Miami Beach—420 Lincoln Road
Thomas P. Evans, Tampa—P. O. Box 3324
Leonard J. Kalish, Miami—1629 du Pont Bldg.
Charles H. Ross, Tampa—324 Stovall Professional Bldg., 305 Morgan St.

SUB-COMMITTEES

Landlord and Tenant:

Mark Silverstein, *Chairman*, Miami Beach—420 Lincoln Road
Arthur D. Frishman, Miami Beach—420 Lincoln Road
Milton R. Mannheimer, Miami Beach—420 Lincoln Road
Leonard Rivkind, Miami Beach —420 Lincoln Road
Seymour Silverman, Miami Beach — 420 Lincoln Road

Mechanic's Lien Law:

John S. Duss III, *Chairman*, Jacksonville—1822 Barnett National Bk. Bldg.
Elliott Adams, Jacksonville—801 Atlantic National Bank Bldg.
R. R. Axtell, Jacksonville—216 American National Bk. Bldg.
Joseph A. Boyd, Jr., Hialeah—166 Hialeah Drive
Burton Bryan, Jacksonville—Suite 1211 Independent Life Bldg.
E. E. Hazard, Jacksonville—910 Atlantic National Bk. Bldg.
Harvey R. Klein, Miami—702 Biscayne Bldg.
Sidney B. Krassner, North Miami Beach—815 N. E. 171st St.
Melbourne L. Martin, Miami—P. O. Box 3131
William H. Rogers, Jacksonville —Consolidated Bldg.
David I. Shedroff, Miami Beach —407 Lincoln Road, Miami Beach Federal Bldg.

Uniform Forms of Action:

W. G. Ward, *Chairman*, Miami—1240 du Pont Bldg.
Emmett J. Comiskey, Tampa—Stovall Professional Bldg., Suite 204, 311 Morgan Street
S. T. Dell, Jr., Gainesville—P. O. Box 123
James H. Earnest, Miami—815 Langford Bldg.
Horner C. Fisher, West Palm Beach—P. O. Box 45
Sam M. Gibbons, Tampa—P. O. Box 1363
Jerome G. Greene, Miami—241 Shoreland Bldg.
William H. Grimditch, Jr., Deerfield Beach—319 S. E. 15th Terrace, Cove Center
Mallory E. Horne, Tallahassee—P. O. Box 228
George N. Jahn, Miami—822 Seybold Bldg.
Hewen A. Lasseter, Kissimmee —Route 1, Box 7
Seymour B. Liebman, Miami Beach—Suite 215, 605 Lincoln Road
Regina L. Whitaker, Hot Springs, Ark.—325 Thompson Bldg.
Ben B. Moss, Orlando—2613 Harrison Street
Sylvan W. Strickland, Tallahassee —P. O. Box 242

Marketable Title Act:

James W. Mahoney, *Chairman*, Jacksonville—P. O. Box 4099
James W. Day, Gainesville—University of Florida College of Law
Parks M. Carmichael, Gainesville —P. O. Box 136
David P. Catsman, Miami Beach —1630 Lenox Avenue
Paul Game, Tampa—P. O. Box 2417
Melbourne L. Martin, Miami—P.O. Box 3131
Ralph M. Cooper, Miami—P. O. Box 628

LEGAL RESEARCH

Paul Game, *Chairman*, Tampa—P. O. Box 2417
Mandell Glicksberg, *Co-Chairman*, Gainesville—University of Florida College of Law
R. E. Bradley, Lake Wales—P. O. Box 1262
Manley P. Caldwell, West Palm Beach—P. O. Box 751
Henry P. Duffett, Daytona Beach —24 N. Grandview Ave.
Horner C. Fisher, West Palm Beach—P. O. Box 45
William A. McRae, Jr., Bartow —245 S. Central Ave.
J. P. Simmons, Miami—800 1st National Bk. Bldg.
Harold Tannen, Miami—950 Seybold Bldg.
William E. Thompson, Tampa—912 1st National Bk. Bldg.

LEGAL ASPECTS OF SURVEYING

E. Covington Johnston, *Chairman*, Gainesville—P. O. Box 26
James H. Earnest, Miami—815 Langford Bldg.
Ernest E. Rigby, Miami—3933 Ponciana Ave.
W. Sapp, Panama City—P. O. Box 306
David I. Shedroff, Miami Beach—407 Lincoln Road, Miami Beach Federal Bldg.
Carling H. Stedman, Miami—1200 Dade County Courthouse

CONVEYANCING

Morey N. Dunn, *Chairman*, West Palm Beach—P. O. Box 2481
George B. Carter, Sr., *Vice-Chairman*, Orlando—P. O. Box 752
Edward I. Cutler, Tampa—517 First National Bk. Bldg.
Irving Firtel, Miami Beach—420 Lincoln Road
John S. Gwynn, Tallahassee—P. O. Box 12
Marco Loffredo, Miami—840 S. E. Miami Ave. Rd.
Melbourne L. Martin, Miami—P. O. Box 3131
W. H. Poe, Orlando—P. O. Box 633
R. P. Terry, Miami—543 Ingraham Bldg.

LIMITATION AND CURATIVE STATUTES AFFECTING REAL PROPERTY AND PROBATE

James L. Hiss, *Chairman*, Miami—1240 du Pont Bldg.
Charles T. Henderson, *Vice-Chairman*, Tallahassee—Attorney General's Office
Paul Game, Tampa—P. O. Box 2417
David V. Kerns, Tallahassee—Supreme Court Bldg.
J. Russell McCaughan, Ft. Lauderdale—300 First Federal Bldg., 301 E. Las Olas Blvd.
Fletcher G. Rush, Orlando—P. O. Box 3146
James W. Day, University of Florida, Gainesville

WILL FORMS

Michael Shores, *Chairman*, Miami—406 Biscayne Bldg.
Walter C. Kovner, Miami Beach—420 Lincoln Road
Alfred E. Sapp, Miami — 807 duPont Bldg.
Sherwood Spencer, Hollywood—1909 Tyler Street
L. M. Merriman, Vero Beach—P. O. Box 1111
Wareing T. Miller, West Palm Beach—311 Guaranty Bldg.

TRUST FORMS

Willard R. Brown, *Chairman*, Coral Gables—P. O. Box 2500
Albert B. Bernstein, Miami—950 Seybold Bldg.
John G. Thompson, Miami—1301 du Pont Bldg.
Philip A. Webb, III, Jacksonville—601 Atlantic Nat'l. Bk. Bldg.
William T. Stockton, Jr., Jacksonville—1323 Barnett Bank Bldg.

PROCEDURAL FORMS

T. T. Oughterson, *Chairman*, Stuart—P. O. Bin No. 2
Manley P. Caldwell, West Palm Beach—P. O. Box 751
James Crawford, Miami—20 S. W. Tamiami Canal Rd.
Ralph O. Cullen, Miami—1103 du Pont Bldg.
H. G. Livingston, Sebring—P. O. Box 246
Joseph H. Murphy, Coral Gables—100 Miracle Mile

LEGAL RESEARCH

Raymond A. Hepner, *Chairman*, Pensacola—P. O. Box 848
Mrs. Margaret B. Growney, St. Petersburg—1032 57th St., N.
Fred G. Minnis, St. Petersburg—624 22nd St., So.
James C. Mulligan, Miami—228 Pan American Bldg.
William C. Owen, Jr., Clewiston—P. O. Box 945
Mrs. LaVona Zuckerman, Miami—Shoreland Bldg.

PROBATE LEGISLATION

Erwin A. Clayton, *Chairman*, Gainesville—P. O. Box 26
Dean C. Houk, *Vice-Chairman*, St. Petersburg—Union Trust Co.
Jerrold F. Jacob, Lake Worth—28 South "J" Street
L. G. Jones, Tampa—Tampa Theatre Bldg.
O. B. McEwan, Orlando—108 E. Central Ave.
G. H. Martin, Ft. Lauderdale—208 S. E. 6th Street
W. J. Oven, Jr., Tallahassee—P. O. Box 669

GUARDIANSHIP

R. M. Cooper, Miami—P. O. Box 628
Robert B. Butler, Hollywood—P. O. Box 6
Nixon Butt, Orlando—P. O. Box 1689
William A. Hamilton, Jacksonville—814 Barnett Bldg.
B. L. Malone, Jr., Miami—1128 Ingraham Bldg.
Charles R. Holley, St. Petersburg—P. O. Box 383
Dexter S. French, Miami—1519 du Pont Bldg.
Robert W. Shaughnessy, Perrine—P. O. Box 456
L. O. Stephens, Fort Pierce—P. O. Box 282

BY-LAWS OF THE REAL PROPERTY, PROBATE AND TRUST LAW SECTION

Article I

NAME AND PURPOSE

Section 1. The name shall be "Real Property, Probate and Trust Law Section of The Florida Bar."

Section 2. The purposes of this Section are:

(a) To provide an organization within The Florida Bar open to members thereof having an interest in Real Property, Probate and Trust Law.

(b) To aid in the development of Real Property, Probate and Trust Law, and to serve the public generally and The Florida Bar in interpreting and carrying out the public and professional needs and objectives in these fields.

Article II

MEMBERSHIP

Section 1. The membership of this Section shall be composed of the Active members and Advisors.

(a) Active members: Any member of The Florida Bar in good standing is eligible for membership in this Section upon application and payment of the Section's annual dues.

(b) Advisors: Any persons whom the Executive Council shall find have made outstanding contributions in these fields may be made Advisors of the Section by the Executive Council upon payment of the Section's annual dues. Such advisors shall have no vote at Section meetings and shall not be entitled to hold office in the Section.

Section 2. Manner of application, payment of dues and maintenance of membership shall be prescribed and enforced by the Executive Council of this Section.

The annual dues shall be in the amount fixed by the Executive Council of this Section not to exceed $5.00 per year per member.

Article III

ORGANIZATION

Section 1. The Section shall be divided into two (2) Divisions, to be known as "The Real Property Law Division" and "Probate and Trust Law Division," certain committees which shall be known as "General Standing Committees" of the Section, and standing committees of the respective Divisions, and such special committees as the Chairman shall deem necessary or advisable.

Article IV

OFFICERS

Section 1. The officers of the Section shall be a Chairman, a Chairman-elect, a Secretary, a Treasurer and the Division Directors.

Section 2. A Chairman and a Chairman-elect shall be elected by the members of the Section at the first annual meeting to be held in 1955 and shall take office at the conclusion of said meeting, and the Chairman-elect shall take office as Chairman at the conclusion of the annual meeting in 1956. At each annual meeting of the membership after 1955 there shall be elected a Chairman-elect who shall take office as Chairman at the conclusion of the annual meeting of the membership each year next following his election as Chairman-elect.

Section 3. In the event the Chairman is absent or unable to act, his duties shall be performed by the Chairman-elect; and in the event the office of Chairman shall become vacant, the Chairman-elect shall become Chairman. In the event that the offices of both Chairman and Chairman-elect become vacant, then the Executive Council shall fill the vacancy of Chairman from among its members for the unexpired term and at the next annual meeting the membership shall elect a Chairman and a Chairman-elect, who shall take office in the manner provided for the first Chairman and Chairman-elect.

Section 4. The Secretary, the Treasurer and the Division Directors of the Section shall be appointed by the Chairman from among the members of the Section. The office of Treasurer may be held by any other officer of the Section and shall be bonded in an amount to be fixed by the Executive Council, the premium for which shall be paid by the Section.

Section 5. No active member of the Section shall be ineligible to hold office in the Section as an officer by reason of the fact that such member is a Regional Representative-elect or a member of the Executive Council.

Section 6. Duties of officers:

(a) CHAIRMAN: The Chairman shall preside at all meetings of the Real Property, Probate and Trust Law Section and of its Executive Council. He shall appoint the Secretary, Treasurer and Division Directors, all committees, to be responsible for reports to be submitted to The Florida Bar or to the Board of Governors of The Florida Bar, and perform such other duties as customarily pertain to the office of Chairman.

(b) CHAIRMAN-ELECT: The Chairman-elect shall preside during the absence of the Chairman and shall be responsible for such other duties as the Chairman may designate.

(c) SECRETARY: The Secretary shall keep the permanent files and records of the Section, including the minutes of meetings of the Section, and of its Executive Council and the various committee reports.

(d) TREASURER: The Treasurer shall have the custody and care of all of the funds of the Section, shall make all disbursements and shall prepare financial statements under the supervision of the Executive Council.

(e) DIRECTORS OF DIVISION: The Directors of the several divisions shall be responsible to the Chairman of the Section for the committees active under and projects assigned to the respective Divisions, including recommendations for the membership of such committees and the preparation and submission to the Chairman of reports of such respective committees, as may be required.

Article V

EXECUTIVE COUNCIL

Section 1. To promote interest in the Section and insure the widest

representation in the management of its affairs, the State of Florida shall be considered as being divided into sixteen (16) Regions conforming in number and location to the existing Judicial Circuits within the State, including such changes as might by law be provided in the future.

Section 2. The Executive Council shall be the governing body of the Section and shall consist of the Section's Chairman, Chairman-elect, Secretary, Treasurer, the immediate past Chairman, Division Directors and one (1) Representative to be elected from the Active members of the Section in each Region.

Section 3. The Representatives on the Executive Council from each Region shall be nominated and elected by the active members of the Section residing in such Region for a term of two (2) years and until a successor is elected and qualified. The Regional Representatives who are first elected hereunder to represent the even-numbered Regions shall hold office for one (1) year and until their successors shall be elected and qualified; thereafter elections in the odd-numbered Regions shall be held in the odd-numbered years and elections in the even-numbered Regions shall be held in the even-numbered years.

Section 4. Arrangements for elections of Regional Representatives shall be made by the incumbent Regional Representative in each Region pursuant to authorization of the Executive Council and shall be held in January of each year commencing in 1955. The Representative so elected shall be certified to the Chairman by the incumbent Regional Representative no less than thirty (30) days prior to the Section's annual meeting. The Representative so elected shall take office immediately following the Section's Annual meeting. In the event that a Region shall fail to certify a Representative as provided, the Chairman may cause a caucus to be called of such Region's members present at the annual meeting of the Section who shall select and certify a Representative from such Region. In the event there be no members present at the Section's annual meeting from a Region failing to certify a Regional Representative as provided, then the Chairman shall appoint a Representative from such Region.

Section 5. In the event a Regional Representative takes office as an elective officer of the Section, then such member shall resign as Representative of that Region. Any vacancy on the Executive Council arising in the office of Regional Representative by reason of death, disability, removal or otherwise, shall, by the remaining members of the Executive Council, be filled for the unexpired term and from the active membership of such Region (except as prescribed in Section 4 herein).

Section 6. The Executive Council shall have the power and duty to fully administer these By-laws, including the power to employ necessary personnel.

Section 7. Upon these amended By-laws being approved by the Board of Governors of The Florida Bar, and thereby becoming effective, the former Real Property Section shall become The Real Property, Probate and Trust Law Section of The Florida Bar.

Article VI
COMMITTEES

Section 1. The General Standing Committees shall be:

COMMITTEE ON PUBLIC RELATIONS: The Committee on Public Relations shall prepare and present to the Executive Council plans for advancing public acceptance of the objectives of The Real Property,

Probate and Trust Law Section and shall have the responsibility of giving effect to such plans as are approved by the Executive Council.

Also, this Committee shall be responsible for cooperation with the appropriate committees of The Florida Bar in the dissemination of information to the public relating to real property, probate and trust problems and the importance of obtaining proper and competent counsel in such matters.

COMMITTEE ON PUBLICATIONS: The Committee on Publications, if directed by the Executive Council, shall be responsible for publishing and distributing a periodical to be titled "The Real Property, Probate and Trust Law Section Bulletin," which shall be mailed to all members of the Section. The general policy as to the contents, additional mailing lists and number of annual issues shall be subject to approval by the Executive Council.

Also this Committee shall be responsible for cooperation with appropriate committees and officers of The Florida Bar in initiating, soliciting and reviewing articles relating to matters of real property, probate and trust law to be used in publications of the Section and The Florida Bar. The Committee shall have such further powers and duties as may be prescribed by the Executive Council.

COMMITTEE ON LEGAL INSTITUTES: It shall be the duty of the Committee on Legal Institutes to carry out the responsibilities of the Section as an arm of The Florida Bar in providing Institutes and Speakers where necessary or desirable in the fields of the law covered by this Section.

COMMITTEE ON CONTINUING LEGAL EDUCATION: The Committee on Continuing Legal Education shall, in cooperation with the Committee on Publications and the Committee on Public Relations of the Section and the Committee on Legal Institutes of The Florida Bar, and otherwise, further the dissemination of information with reference to and concerning the activities of the Section.

COMMITTEE ON PUBLIC RECORDS: The Committee on Public Records shall study the requirements of the legal profession and the public generally with reference to the recording and indexing of the public records in this state and make recommendations with reference to any required action. This Committee shall also provide a medium for cooperation with the officials having charge of the public records of this state and their organizations.

COMMITTEE ON COOPERATION: The purpose of the Committee on Cooperation shall be to provide a medium for maintaining cooperation between lawyers, real estate brokers, abstractors, title companies, banks, and any other groups in activities closely associated in this field, with a view of exploring the functions of each group and settling whatever differences that may from time to time arise as to such functions as the same relate to or may affect the standards of service which such groups and lawyers should render the public.

Section 2. Standing Committees of the Real Property Law Division shall be:

COMMITTEE ON UNIFORM TITLE STANDARDS: The function of this Committee shall be the preparation and promotion of acceptable standards and maxims for the guidance of title examiners in the conveyancing and examination of title to real property; the subject of

Uniform Title Standards is hereby defined as having the broadest scope, including not only standards of acceptance and non-acceptance but also the preparation and recommendation of such legislation as is considered necessary, desirable and reasonable to reduce the time consumed and the costs and risks incurred by the lawyer and the public in this field. It is recommended that this committee maintain close cooperation with the Committee on Uniform Title Standards of the Junior Bar Section of The Florida Bar.

COMMITTEE ON LEGISLATION: The Committee on Legislation shall be responsible for preparing a legislative program relating to matters of real property law and for cooperation with the appropriate committees of The Florida Bar and The Real Property Division, in drafting, sponsoring and promoting legislation in the field of Real Property. The legislative program prepared by this Committee is subject to approval by the Executive Council.

COMMITTEE ON LEGAL RESEARCH: This Committee shall be composed of attorneys of recognized outstanding ability and skill in the field of Real Property Law. The number of members of this Committee may be fixed and changed and new members may be appointed from time to time.

It shall be the function of this Committee to research and brief questions pertaining to all phases of statutory and case law which may or might affect titles to real property; to foster the orderly development of sound, clear and stable rules of property and principles of law relating to real property; and to cooperate with other committees of this Section and of The Florida Bar and of the Bench and Bar of the State of Florida generally in the field of research on such subjects. The Committee may file such briefs, reports, memoranda, papers and documents as they may be authorized or directed by the Executive Council of this Section.

COMMITTEE ON LEGAL ASPECTS OF SURVEYING: It shall be the duty of the Committee on Legal Aspects of Surveying to serve as representatives of The Florida Bar on the joint committee with the State Surveyors Society and kindred organizations in working out joint problems, including legislation in the field of surveying.

COMMITTEE ON FORMS OF CONVEYANCING: It shall be the duty of the Committee on Forms of Conveyancing to compile such forms as the Committee feels are necessary and desirable to be used in conveyancing, and to assist where possible the Committee of The Florida Bar on Legal Forms and Work Sheets.

Section 3. The Standing Committees of the Probate and Trust Law Division shall be:

(a) COMMITTEE ON WILL FORMS: The function of this Committee shall be the preparation and distribution of forms of wills, codicils and will clauses.

(b) COMMITTEE ON TRUST FORMS: The function of this Committee shall be the preparation and distribution of forms of testamentary and inter vivos trusts.

(c) COMMITTEE ON PROCEDURAL FORMS: The function of this Committee shall be the preparation of all forms for use in testate and intestate estates, domicilary and ancillary, administration unnecessary estates, curatorships and guardianships, and securing uniform use of such forms throughout the State.

(d) COMMITTEE ON LEGAL RESEARCH: This Committee shall undertake research and briefing of questions submitted in the field of wills, trusts, guardianships, curatorships and administration.

(e) COMMITTEE ON LEGISLATION: The function of this Committee shall be drafting, sponsoring and promoting desirable legislation in the field of wills, trusts, guardianships, curatorships and administration of estates, cooperating with appropriate committees of The Florida Bar.

Section 4. SPECIAL COMMITTEES: The Chairman of the Section shall have the authority to appoint such special committees as he shall deem necessary or advisable, which appointments or additions shall be immediately reported to the Executive Council of the Section, and shall be effective until and unless disapproved by the Executive Council.

Section 5. The report or reports of any committee of this Section shall not be made public or otherwise disclosed except pursuant to approval or authority of the Executive Council of the Section.

Article VII
MEETINGS

Section 1. The annual meeting of the Section shall be held at each Annual Convention of The Florida Bar. The Active members of the Section attending any meeting of the Section shall constitute a quorum for the transaction of business and a majority vote of those present shall be binding.

Section 2. There shall be three (3) regular meetings of the Executive Council each year, one of which shall be held in conjunction with the Annual Convention of The Florida Bar. The Executive Council may act or transact business herein authorized, without meeting, by written approval of a majority of the entire Executive Council.

In the event any member of the Executive Council, other than elected officers, fails to attend any two (2) successive meetings of the Council, there shall be deemed to be a vacancy in the office held by such member, and such vacancy shall be filled as is otherwise provided in these By-laws.

Meetings of the Executive Council shall be subject to call by the Chairman of the Section upon fifteen (15) days written notice to the members of said Committee. Those present at a meeting of the Executive Council duly called shall constitute a quorum and a majority vote of those present shall be binding.

Section 3. Special meetings of the entire membership of this Section may be called by the Executive Council provided thirty (30) days notice thereof shall be given to each member of the Section.

Article VIII
MISCELLANEOUS

Section 1. No action of the Section shall be represented or construed as the action of The Florida Bar until the same has been approved by The Florida Bar.

Section 2. Any and all financial obligations must be first approved in the manner to be specified by the Executive Council before the same shall be paid.

Section 3. These By-laws may be amended only with the consent of the Board of Governors of The Florida Bar.

Section 4. The conduct of any and all Section meetings not prescribed by these By-laws, shall be governed by Robert's Rules of Order.

PAST PRESIDENTS

FLORIDA STATE BAR ASSOCIATION

1907 Robert L. Anderson, Ocala
1908 Fred T. Myers, Tallahassee
1909 E. R. Gunby, Tampa
1910 Jefferson B. Browne Key West
1911 W. A. Blount, Pensacola
1912 George C. Bedell Jacksonville
1913 W. A. McWilliams St. Augustine
1914 W. H. Price, Miami
1915 Thomas F. West Tallahassee
1916 Nathan P. Bryan Jacksonville
1917 William Hunter, Tampa
1918 William Hunter, Tampa
1919 W. H. Ellis, Tallahassee
1920 O. K. Reaves, Bradenton
1921 W. E. Kay, Jacksonville (Resigned After Election)
1921 C. O. Andrews, Orlando
1922 Armstead Brown, Miami
1923 E. P. Axtell, Jacksonville
1924 John H. Carter, Marianna
1925 W. W. Hampton Gainesville
1926 W. I. Evans, Miami
1927 John B. Sutton, Tampa
1928 Robert H. Anderson Jacksonville
1929 Raymer F. Maguire Orlando
1930 R. A. Henderson, Ft. Myers
1931 John C. Cooper Jacksonville
1932 Thomas M. Shackleford Tampa
1933 Giles J. Patterson Jacksonville
1934 John D. Harris, St. Petersburg
1935 William H. Rogers Jacksonville
1936 Lewis Twyman, Miami
1937 Martin Caraballo, Tampa
1938 Ed R. Bentley, Lakeland
1939 D. H. Redfearn, Miami
1940 J. Velma Keen, Tallahassee
1941 Robert R. Milam Jacksonville
1942 J. Thomas Gurney, Orlando
1943 E. Harris Drew West Palm Beach
1944 Warren L. Jones Jacksonville
1945 Julius Parker, Tallahassee
1946 James Booth St. Petersburg
1947 E. Dixie Beggs, Pensacola
1948 Robert J. Pleus, Orlando
1949 Richard H. Hunt, Miami

PAST PRESIDENTS

THE FLORIDA BAR

1950 Richard H. Hunt, Miami
1950 John T. Wigginton Tallahassee
1951 John M. Allison, Tampa
1952 William A. McRae, Jr. Bartow
1953 Horner C. Fisher West Palm Beach
1954 Darrey A. Davis Miami Beach
1955 Donald K. Carroll Jacksonville
1956 J. Lance. Lazonby Gainesville
1957 Baya M. Harrison, Jr. St. Petersburg

BOARD OF GOVERNORS

THE FLORIDA BAR

1950

Richard H. Hunt, *President*
Donn Gregory, *President, Junior Bar Section*
Woodrow Melvin, *first*
John T. Wigginton, *second*
Wallace M. Jopling, *third*
Donald K. Carroll, *fourth*
H. C. Dozier, Jr., *fifth*
Robert M. Barton, *sixth*
Robert H. Wingfield, *seventh*
E. A. Clayton, *eighth*
John G. Baker, *ninth*
Wm. A. McRae, *tenth*
Darrey A. Davis, *eleventh*
Thomas L. Glenn, Jr., *twelfth*
James D. Bruton, Jr., *thirteenth*
Harvie J. Belser, *fourteenth*
Horner C. Fisher, *fifteenth*

1950-1951

John T. Wigginton, *President*
John M. Allison, *President-elect*
Robert Tylander, *President, Junior Bar Section*
Grover C. Robinson, Jr., *first*
Charles H. Spitz, *second*
Byron Butler, *third*
Roger J. Waybright, *fourth*
Frank H. Elmore, Jr., *fourth*
M. A. Coogler, *fifth*
William H. Wolfe, *sixth*
W. Cecil Grant*, *seventh*
Sigsbee L. Scruggs, *eighth*
Lawrence Rogers, *ninth*
Wm. A. McRae, Jr., *tenth*
Darrey A. Davis, *eleventh*
Milton M. Ferrell, *eleventh*
Richard H. Hunt, *eleventh*
Wm. A. Sheppard, *twelfth*
John Bell, *thirteenth*
James M. McEwen, *thirteenth*
Charles S. Isler, Jr., *fourteenth*
Curtis Byrd, *fifteenth*
Chas. B. Fulton, *fifteenth*

* Completed term of Roy E. Kinsey, who resigned October, 1950.

1951-1952

John M. Allison, *President*
Wm. A. McRae, Jr., *President-elect*
Harold B. Crosby, *President, Junior Bar Section*
Leonard I. Frank, *first*
Charles H. Spitz, *second*
Alfred T. Airth, *third*
Roger J. Waybright, *fourth*
Frank H. Elmore, Jr., *fourth*
W. Robert Smith, *fifth*
William H. Wolfe, *sixth*
W. Cecil Grant, *seventh*
S. L. Scruggs, *eighth*
O. B. McEwan, *ninth*
E. Snow Martin, *tenth*
Darrey A. Davis, *eleventh*
Lyle D. Holcomb, *eleventh*
John H. Wahl, Jr., *eleventh*
Dewey A. Dye*, *twelfth*
Arthur S. Gibbons, *thirteenth*
William A. Gillen, *thirteenth*
Charles S. Isler, Jr., *fourteenth*
Robert D. Tylander, *fifteenth*
Curtis Byrd†, *fifteenth*
Julius F. Stone, Jr., *sixteenth*

* Dewey A. Dye resigned in April, 1952, and was succeeded by John Fite Robertson of Sarasota.

† Curtis Byrd resigned in June, 1952, and was succeeded by Hubert C. Smith of Ft. Lauderdale.

1952-1953

Wm. A. McRae, Jr., *President*
Horner C. Fisher, *President-elect*
Edward Rood, *President, Junior Bar Section*
Wm. Fisher, Jr., *first*
Ben C. Willis, *second*
Alfred T. Airth, *third*
Chester Bedell, *fourth*
Albert W. Graessle, Jr., *fourth*
W. Robert Smith, *fifth*
Baya M. Harrison, Jr., *sixth*
W. Cecil Grant, *seventh*
J. Lance. Lazonby, *eighth*
O. B. McEwan, *ninth*
Charles R. P. Brown, *ninth*
E. Snow Martin, *tenth*
Darrey A. Davis, *eleventh*
Lyle D. Holcomb, *eleventh*
John H. Wahl, Jr., *eleventh*
John Fite Robertson, *twelfth*
Arthur S. Gibbons, *thirteenth*
William A. Gillen, *thirteenth*
Charles S. Isler, Jr., *fourteenth*
Hubert C. Smith, *fifteenth*
Robert D. Tylander, *fifteenth*
J. Lancelot Lester, *sixteenth*

1953-1954

Horner C. Fisher, *President*
Darrey A. Davis, *President-elect*
Mallory E. Horne, *President, Junior Bar Section*
William Fisher, Jr., *first*
Ben C. Willis, *second*
Alfred T. Airth, *third*
Chester Bedell, *fourth*
Albert W. Graessle, Jr., *fourth*
Carl E. Duncan, *fifth*
Baya M. Harrison, Jr., *sixth*
Roy E. Kinsey, *seventh*
J. Lance. Lazonby, *eighth*
O. B. McEwan, *ninth*
Ralph B. Wilson, *ninth*
E. Snow Martin, *tenth*
Milton M. Ferrell, *eleventh*
Lyle D. Holcomb, *eleventh*
Walter Humkey, *eleventh*
G. B. Knowles, Jr.,* *twelfth*
Arthur S. Gibbons, *thirteenth*
William A. Gillen, *thirteenth*
Ernest W. Welch, *fourteenth*
Elwyn L. Middleton, *fifteenth*
Hubert C. Smith, *fifteenth*
J. Lancelot Lester, *sixteenth*

* Mr. Knowles was appointed January 28, 1954, to replace Mr. Robertson, who resigned.

1954-1955

Darrey A. Davis, *President*
Donald K. Carroll, *President-elect*
Thomas H. Barkdull, Jr., *President, Junior Bar Section*
William Fisher, Jr., *first*
J. Lewis Hall, *second*
Alfred T. Airth, *third*
Guy W. Botts, *fourth*
Thomas J. Shave, Jr., *fourth*
Carl E. Duncan, *fifth*
Baya M. Harrison, Jr., *sixth*
Roy E. Kinsey, *seventh*
J. Lance. Lazonby, *eighth*
O. B. McEwan, *ninth*
Ralph B. Wilson, *ninth*
William G. Carver, *tenth*
Milton M. Ferrell, *eleventh*
Lyle D. Holcomb, *eleventh*
Walter Humkey, *eleventh*
G. B. Knowles, Jr., *twelfth*
Arthur S. Gibbons, *thirteenth*
William A. Gillen, *thirteenth*
Ernest W. Welch, *fourteenth*
Elwyn L. Middleton, *fifteenth*
Sherwood Spencer*, *fifteenth*
Raymond R. Lord, *sixteenth*

* Sherwood Spencer appointed October 21, 1954, to replace Hubert C. Smith, deceased.

1955-1956

Donald K. Carroll, *President*
J. Lance. Lazonby, *President-Elect*
Elmer O. Friday, Jr., *President, Junior Bar Section*
William Fisher, Jr., *first*
J. Lewis Hall, *second*
W. Brantley Brannon, *third*
Guy W. Botts, *fourth*
Thomas J. Shave, Jr., *fourth*
Carl E. Duncan, *fifth*
Baya M. Harrison, Jr., *sixth*
Roy E. Kinsey, *seventh*
Winston E. Arnow, *eighth*
O. B. McEwan, *ninth*
H. N. Roth, *ninth*
William G. Carver, *tenth*
C. Clyde Atkins, *eleventh*
David W. Dyer, *eleventh*
Wm. O. Mehrtens, *eleventh*
Gordon B. Knowles, Jr., *twelfth*
Arthur S. Gibbons, *thirteenth*
William A. Gillen, *thirteenth*
Ernest W. Welch, *fourteenth*
Sherwood Spencer, *fifteenth*
Charles B. Fulton, *fifteenth*
Raymond R. Lord, *sixteenth*

1956-1957

J. Lance. Lazonby, *President*
Baya M. Harrison, Jr., *President-elect*
J. Rex Farrior, Jr., *President, Junior Bar Section*
William Fisher, Jr., *first*
J. Lewis Hall, *second*
W. Brantley Brannon, *third*
William A. Hamilton, *fourth*
Frank L. Watson, *fourth*
Carl E. Duncan, *fifth*
Ben Krentzman, *sixth*
Roy E. Kinsey, *seventh*
Winston E. Arnow, *eighth*
O. B. McEwan, *ninth*
H. N. Roth, *ninth*
William G. Carver, *tenth*
C. Clyde Atkins, *eleventh*
David W. Dyer, *eleventh*
Wm. O. Mehrtens, *eleventh*
Fred H. Mellor, *twelfth*
Arthur S. Gibbons, *thirteenth*
William A. Gillen, *thirteenth*
John S. Rawls, *fourteenth*
Sherwood Spencer, *fifteenth*
Charles B. Fulton, *fifteenth*
William V. Albury, *sixteenth*

1957-1958

Baya M. Harrison, Jr., *President*
O. B. McEwan, *President-elect*
Roy T. Rhodes, *President, Junior Bar Section*
Joe J. Harrell, *first*
J. Lewis Hall, *second*
Herbert F. Darby, *third*
William A. Hamilton, *fourth*
Frank L. Watson, *fourth*
Donald J. Bradshaw, *fifth*
Richard T. Earle, Jr., *sixth*
Ben Krentzman, *sixth*
Roy E. Kinsey, *seventh*
Winston E. Arnow, *eighth*
Douglas Stenstrom, *ninth*
Heskin A. Whittaker, *ninth*
William G. Carver, *tenth*
C. Clyde Atkins, *eleventh*
Wm. O. Mehrtens, *eleventh*
Reginald L. Williams, *eleventh*
Fred H. Mellor, *twelfth*
Ralph C. Dell, *thirteenth*
Donn Gregory, *thirteenth*
John S. Rawls, *fourteenth*
Charles B. Fulton, *fifteenth*
Sherwood Spencer, *fifteenth*
William V. Albury, *sixteenth*

1958-1959

O. B. McEwan, *President*
J. Lewis Hall, *President-elect*
Robert C. Ward, *President Junior Bar Section*
Joe J. Harrell, *first*
George W. Atkinson, *second*
Herbert F. Darby, *third*
Delbridge L. Gibbs, *fourth*
Charles R. Scott, *fourth*
Donald J. Bradshaw, *fifth*
A. T. Cooper, Jr., *sixth*
Richard T. Earle, Jr., *sixth*
Roy E. Kinsey, *seventh*
Parks M. Carmichael, *eighth*
Douglas Stenstrom, *ninth*
Heskin A. Whittaker, *ninth*
Chesterfield H. Smith, *tenth*
C. Clyde Atkins, *eleventh*
W. O. Mehrtens, *eleventh*
Reginald L. Williams, *eleventh*
Fred H. Mellor, *twelfth*
Ralph C. Dell, *thirteenth*
Donn Gregory, *thirteenth*
J. Ernest Collins, *fourteenth*
Charles B. Fulton, *fifteenth*
J. Russell McCaughan, *fifteenth*
Sherwood Spencer, *fifteenth*
Enrique Esquinaldo, *sixteenth*

JUSTICES OF THE SUPREME COURT OF FLORIDA AND RESEARCH ASSISTANTS

CHIEF JUSTICE GLENN TERRELL

MARTIN MC GEHEE
Research Assistant

JUSTICE ELWYN THOMAS

THOMAS J. CARROLL
Research Assistant

JUSTICE T. FRANK HOBSON

WADE L. HOPPING
Research Assistant

JUSTICE B. K. ROBERTS

MRS. REBECCA BOWLES MARKS
Research Assistant

JUSTICE E. HARRIS DREW

MRS. WINIFRED L. WENTWORTH
Research Assistant

JUSTICE CAMPBELL THORNAL

DAVID V. KERNS
Research Assistant

JUSTICE STEPHEN C. O'CONNELL

PRESTON DE MILLY
Research Assistant

GUYTE P. MCCORD
Clerk

DISTRICT COURTS OF APPEAL OF FLORIDA*

FIRST DISTRICT

CHIEF JUDGE WALLACE E. STURGIS
MISS LENORE CARRERO
Research Assistant

JUDGE JOHN T. WIGGINTON
JOHN BURTON
Research Assistant

JUDGE DONALD K. CARROLL
WILLIAM MERRITT
Research Assistant

CLINTON ASHMORE
Clerk

SECOND DISTRICT

CHIEF JUDGE A. O. KANNER
HARLAN TUCK
Research Assistant

JUDGE WILLIAM P. ALLEN
RICHARD H. HYATT
Research Assistant

JUDGE GEORGE T. SHANNON
WILLIAM C. STRODE
Research Assistant

JOSEPH E. GILLEN
Clerk

THIRD DISTRICT

CHIEF JUDGE CHARLES A. CARROLL
EUGENE SPELLMAN
Research Assistant

JUDGE MALLORY H. HORTON
KENNETH L. RYSKAMP
Research Assistant

JUDGE TILLMAN PEARSON
RICHARD M. GALE
Research Assistant

WILLIAM P. CARTER
Clerk

*See page 227 for map of State Appellate Districts.

FLORIDA BOARD OF BAR EXAMINERS

JAMES B. TIPPIN, JR., *Executive Director*
GUYTE P. MCCORD, *Consultant*

SAMUEL J. KANNER, *Chairman,* 213 Shoreland Building, Miami
WILSON SANDERS, *Vice-Chairman,* 108 East Central Avenue, Orlando
CARROLL R. RUNYON, Florida Theatre Building, St. Petersburg
EDWARD S. HEMPHILL, Florida Title Building, Jacksonville
JOHN C. AUSLEY, Washington Square Building, Tallahassee

THE JUDICIAL COUNCIL OF FLORIDA

SUPREME COURT BLDG., TALLAHASSEE
PHONE 2-9282

Justice Stephen C. O'Connell,
Chairman
Supreme Court of Florida
Tallahassee

Ralph Nicholson,
Vice-Chairman
Rose Hill Plantation
Route 1, Box 221
Tallahassee

Allen Morris,
Secretary
P. O. Box 1049
Tallahassee

Herbert Bayer
Florida Times-Union
Jacksonville

E. Dixie Beggs
P. O. Box 1030
Pensacola

Walter Caldwell
P. O. Box 866
Auburndale

Richard W. Ervin
Attorney General
State Capitol
Tallahassee

Marion T. Gaines
Pensacola News-Journal
Pensacola

Richard J. Gardner
Gardner and Lines
Quincy

Mrs. Carolyn H. Godley
22-28 N. W. First Street
Miami

J. Wilbur James
P. O. Box 1235
Panama City

Robert O. Lodmell
P. O. Box 872
Lake Wales

Robert L. McCrary, Jr.
County Judge
Marianna

William A. McRae, Jr.
P. O. Box 988
Bartow

Perry Nichols
448 Pan American Bldg
Miami

L. L. Parks
Circuit Judge
County Court House
Tampa

Charles J. Simonin
P. O. Box 1765
West Palm Beach

Arthur Lundeen, *Executive Director*
Judicial Council
Supreme Court Building
Tallahassee, Florida

THE CIRCUIT JUDGES CONFERENCE

Chairman:
W. May Walker, Tallahassee

Vice-Chairman:
Harry N. Sandler, Tampa

Secretary-Treasurer: Woodrow M. Melvin, Milton

COUNTY JUDGES ASSOCIATION

President:
W. Troy Hall, Jr., Tavares

President-elect:
Frank B. Dowling, Miami

(New Officers to be elected in July, 1958)

FLORIDA COUNCIL OF JUVENILE JUDGES

President:
G. A. Buie, Jr., Lake City

Vice-Presidents:
Wilbur Osborn, Crestview
Marion W. Gooding, Jacksonville
Thomas M. Tappy, DeLand
G. Bowdon Hunt, Bartow
Elmer O. Friday, Jr., Fort Myers

Secretary-Treasurer:
Walter S. Criswell, Jacksonville

MUNICIPAL JUDGES' ASSOCIATION

President:
John R. Bonner, Clearwater

Vice-President:
Porter W. Ingram, Jacksonville Beach

Secretary-Treasurer: Lester Bales, Jr., Zephyrhills

SMALL CLAIMS COURT JUDGES' ASSOCIATION

President: **F. A. Currie, West Palm Beach**

FLORIDA ASSOCIATION OF WOMEN LAWYERS

President: Mildred S. Akerman, Fort Lauderdale
Vice-President: Anne E'del Deacon, Lantana
Secretary: Helen Tanos Hope, Miami
Treasurer: Dorothea M. B. Vermorel, Miami

Directors:
Mary L. Esarey, West Palm Beach
Virginia Anne Jordan, Tampa
Rebecca Bowles Marks, Tallahassee
Phyllis Shampanier, Miami

Ex-officio: Mattie Belle Davis, Miami

FLORIDA LAW SCHOOL DEANS

DEAN HENRY A. FENN
University of Florida College of Law
Gainesville

DEAN THOMAS MILLER JENKINS
Florida A. & M. College of Law
Tallahassee

DEAN H. L. SEBRING
Stetson University College of Law
St. Petersburg

ACTING DEAN JAMES A. BURNES
University of Miami School of Law
Coral Gables

LOCAL LEGAL AID OFFICES

Brevard County
Legal Aid and Referral Committee
A. J. Hosemann, Jr., *Chairman*
P. O. Box 728
Merritt Island

Broward County
Mrs. Evelyn Long, *Secretary*
Room 373, Court House
Fort Lauderdale

Dade County
Quentin T. Eldred, *Director*
516 Metropolitan Bank Building
Miami

Duval County Legal Aid Association
Ike W. Butler, *Executive Secretary*
237 W. Forsyth St.
Jacksonville

Lakeland Bar Association
Legal Aid Committee
R. Philip Haddock, *Chairman*
Broderick Building

Miami Beach Bar Association
Legal Aid Committee
Hyman P. Galbut, *Chairman*
240 Fifth Street
Walter B. Lebowitz, *Attorney*
706 1st Street

Orange County
Mrs. Betty J. Farnsworth, *Secretary*
170 E. Washington Street
Orlando

Palm Beach County
Legal Aid Society
R. K. Kramer, *Chairman*
Courthouse
West Palm Beach

Sarasota County Bar Association
Legal Aid Committee
Dave Bowman, *Chairman*
Palmer Bank Building

St. Petersburg Bar Association
County Building
Mrs. Robert D. Russell, *Acting Secretary*

Tampa & Hillsborough County
Legal Aid Society
Josephine Howard Stafford, *Executive Director and Counsel*
Hillsborough County Courthouse

Volusia County
Mrs. Marie Holmes, *Secretary*
Halifax Law Center
Holly Hill, Florida

Society of the Bar of the First Judicial Circuit
Legal Aid Committee
Dilver Fellers, *Chairman*
Escambia County Court House
Pensacola

Bar Association of Eighth Judicial Circuit
Legal Aid Committee
Herbert J. Jones, *Chairman*
11 W. University Avenue
Gainesville

LOCAL LAWYER REFERRAL OFFICES

Brevard County
Legal Aid and Referral Committee
A. J. Hosemann, Jr., *Chairman*
P. O. Box 728
Merritt Island

Clearwater Bar Association*
Miss Grace Carter, *Librarian*
Pinellas County Law Library
(Clearwater Branch) County Building

Dade County Bar Association
Dorothy MacMaster, *Executive Secretary*
1305 Metropolitan Bank Building
Miami

Jacksonville Bar Association
Lawyer Reference Service
Thomas H. Greene, Referrer
1110 Greenleaf Building
Jacksonville

Orange County
Mrs. Betty J. Farnsworth, *Secretary*
170 E. Washington Street
Orlando

Tampa & Hillsborough County Bar Association
Legal Aid Bureau
2nd Floor, Hillsborough County Courthouse
Josephine Howard Stafford, *Legal Aid Attorney*

Bar Association of Eighth Judicial Circuit
Legal Referral Committee
Joe Jenkins, Jr., *Chairman*
241 West University Ave.
Gainesville

* This service is for indigent persons only.

STATE APPELLATE DISTRICTS

FIRST: Alachua, Baker, Bay, Bradford, Calhoun, Clay, Columbia, Dixie, Duval, Escambia, Flagler, Franklin, Gadsden, Gilchrist, Gulf, Hamilton, Holmes, Jackson, Jefferson, Lafayette, Leon, Levy, Liberty, Madison, Marion, Nassau, Okaloosa, Putnam, St. Johns, Santa Rosa, Suwannee, Taylor, Union, Volusia, Wakulla, Walton and Washington Counties.

SECOND: Brevard, Broward, Charlotte, Citrus, Collier, DeSoto, Glades, Hardee, Hendry, Hernando, Highlands, Hillsborough, Indian River, Lake, Lee, Manatee, Martin, Okeechobee, Orange, Osceola, Palm Beach, Pasco, Pinellas, Polk, St. Lucie, Sarasota, Seminole and Sumter Counties.

THIRD: Dade and Monroe Counties.

ORGANIZATION OF ATT

ATTORNEY
RICHARD

FIRST ASSISTANT
J. ROBT. McCLURE
Office Management
Personnel
Finance
Council of State Governments

GENERAL ASSIGNMENTS - ASSIST

FRED M. BURNS
Budget Commission
State Auditor
Comptroller
Development Com.
Flood Control
Homesteads
Licenses
Retirement
Securities Com.
All Tax Questions
Tax Assessors
Tax Collectors

ROBERT J. KELLY
Assist Mr. Burns
Co. Commissioners
County Clerks

County Judges
Circuit Clerks
Contracts, Bldg.

B. JAY OWEN
Alcoholic Bd.
Criminal Appeals
Escheatments
State Hospitals

JOSEPH C. JACOBS
Water Research Survey
Assist Mr. Burns
General Litigation

MIAMI AREA
PHILLIP GOLDMAN
Comptroller
General Litigation

ALLAN F. MILLEDGE
Bd. of Administration
Fire Marshall
Governor
Insurance Commissioner
Treasurer

JOHN J. BLAIR
Armory Board
Aviation
Avocado & Lime Com.
Citrus Commission
Civil Defense
Dental Board
Labor Relations

Library Board
Merit System
Military Affairs
Motor Vehicle Com.
Public Safety
Veterans Affairs
Welfare Board

CHARLES VOCELLE
Pest Control
General Litigation

WILSON WRIGHT
Constables
Elections
Justices of Peace
Municipalities

SPECIAL DEPARTMENTS

CRIMINAL APPEALS DIVISION
REEVES BOWEN, *Director*
DAVID U. TUMIN
GEORGE GEORGIEFF
ODIS HENDERSON
EDWARD S. JAFFRY
Miami Office:
JOHN C. REED
IRVING B. LEVENSON

Appellate Courts
Criminal Appeals
Criminal Courts
County Solicitors
Extradition
Habeas Corpus
Pardon Board
Parole Commission
Prosecuting Attorneys
State Attorneys
Uniform Support of Dependents

STATUTORY REVISION
C. TOM HENDERSON, *Director*
ROSE D. KITCHEN
MRS. JOHN T. FLOURNOY

Biennial Report
Bill Drafting
Bulletins
Council of State Governments
House and Senate Journals
Index and Tables
Publication of Official Florida Statutes
Special Indexes
Statutory Revision
Summary of Laws passed by Legislature

LAW ENFORCEMENT
GEORGE E. OWEN, *Director*
ED McCOLLUM
A. A. TELESE

Barber Board
Beverage Department
Bookie Bill
Hotel Commission
Narcotics
Osteopaths
Pharmacy Board
Racing Commission
Railroad Commission

ORNEY GENERAL'S OFFICE

GENERAL
W. ERVIN

SECRETARIES

ANT ATTORNEYS GENERAL

Secretary of State
Small Claims Courts

RALPH M. McLANE
H. REX OWEN, JR.

Everglades Fire Control
Forestry Board
I. I. Fund
Land Office
Park Board
Purchasing Com.
Sheriffs
Turnpike Authority

T. PAINE KELLY
Abstracts and Titles
Agriculture

Atlantic Sts. Marine Fish.
Bond Validation
Condemnation
Conservation Dept.
Drainage Districts
Game and Fish Com.
Land Foreclosure
Livestock Sanitary Bd.
Market Board
State Road Department
Water Research Survey

OPINIONS SCREENING COM.
FRED M. BURNS

JOHN BLAIR
RALPH E. ODUM
RALPH M. McLANE

RALPH E. ODUM
Bd. of Com. of State Inst.
Board of Control
Board of Education
Council for Blind
Council School Boards
Department of Education
Public Institutions
Teacher's Retirement

MARY SCHULMAN
Accountancy Bd.
Architects Bd.
Basic Sciences
Beauty Board
Childrens Com.

Chiropody Bd.
Chiropractic Bd.
Crippled Children Com.
Engineers
Funeral Directors
Health Bd.
Harbor Masters
Industrial Com.
Juvenile Courts
Land, Oil, Gas, Water
Massage Board
Medical Board
Milk Commission
Mosquito Control
Nurses
Oil Compact Com.
Optometrists
Pest Control
Pilot Com.
Physical Therapist
Real Estate Com.
T.B. Board
Veterinary

STATE OF FLORIDA

Circuit Judges

FIRST Judicial Circuit—Escambia, Okaloosa, Santa Rosa and Walton Counties

Harold Crosby ..... Pensacola, Florida
D. Stuart Gillis ..... DeFuniak Springs, Florida
Woodrow M. Melvin ..... Milton, Florida
Erwin Fleet ..... Fort Walton Beach, Florida

SECOND Judicial Circuit—Franklin, Gadsden, Jefferson, Leon, Liberty and Wakulla Counties

W. May Walker ..... Tallahassee, Florida
Hugh M. Taylor ..... Quincy, Florida
Ben C. Willis ..... Tallahassee, Florida

THIRD Judicial Circuit—Columbia, Dixie, Hamilton, Lafayette, Madison, Suwannee and Taylor Counties

Hal W. Adams ..... Mayo, Florida
R. H. Rowe ..... Madison, Florida

FOURTH Judicial Circuit—Duval, Clay and Nassau Counties

Charles A. Luckie ..... Jacksonville, Florida
Bayard B. Shields ..... Jacksonville, Florida
A. D. McNeill ..... Jacksonville, Florida
Claude Ogilvie ..... Jacksonville, Florida
W. A. Stanly ..... Jacksonville, Florida
Albert W. Graessle, Jr. ..... Jacksonville, Florida
William H. Maness ..... Jacksonville, Florida

Duval County Circuit—Duval County

Edwin L. Jones ..... Jacksonville, Florida

FIFTH Judicial Circuit—Citrus, Hernando, Lake, Marion and Sumter Counties

D. R. Smith ..... Ocala, Florida
T. G. Futch ..... Leesburg, Florida
Carroll W. Fussell ..... Bushnell, Florida

SIXTH Judicial Circuit—Pasco and Pinellas Counties

S. Henry Harris ..... St. Petersburg, Florida
John U. Bird ..... Clearwater, Florida
John Dickinson ..... St. Petersburg, Florida
C. Richard Leavengood ..... St. Petersburg, Florida
Orvil L. Dayton, Jr. ..... Dade City, Florida
Alfred P. Marshall ..... Clearwater, Florida

SEVENTH Judicial Circuit—Flagler, Putnam, St. Johns and Volusia Counties

Geo. Wm. Jackson ..... St. Augustine, Florida
Robt. H. Wingfield ..... DeLand, Florida
P. B. Revels ..... Palatka, Florida
Horace D. Riegle ..... Daytona Beach, Florida

EIGHTH Judicial Circuit—Alachua, Baker, Bradford, Gilchrist, Levy and Union Counties

Geo. L. Patten ..... Starke, Florida
John A. H. Murphree ..... Gainesville, Florida

NINTH Judicial Circuit—Brevard, Indian River, Martin, Okeechobee, Orange, Osceola, St. Lucie and Seminole Counties

Frank A. Smith ..... Orlando, Florida
Vassar B. Carlton ..... Titusville, Florida
A. O. Kanner, John M. McCarty ..... Ft. Pierce, Florida
Terry B. Patterson ..... Winter Park, Florida
W. A. Pattishall ..... Orlando, Florida
D. C. Smith ..... Vero Beach, Florida
Roger A. Barker ..... Orlando, Florida
Volie A. Williams, Jr. ..... Sanford, Florida

TENTH Judicial Circuit—Hardee, Highlands and Polk Counties

Gunter Stephenson ..... Winter Haven, Florida
D. O. Rogers ..... Bartow, Florida
Don Register ..... Winter Haven, Florida
Joe D. Kinsey ..... Sebring, Florida

ELEVENTH Judicial Circuit—Dade County

George E. Holt ..... Miami, Florida
Marshall C. Wiseheart ..... Miami, Florida
Stanley Milledge ..... Miami, Florida
John J. Kehoe ..... Miami, Florida
J. Fritz Gordon ..... Miami, Florida
William A. Herin ..... Miami, Florida
Grady L. Crawford ..... Miami, Florida
Vincent C. Giblin ..... Miami, Florida
Pat Cannon ..... Miami, Florida
Robert L. Floyd ..... Miami, Florida
Robert H. Anderson ..... Miami, Florida
Harold R. Vann ..... Coral Gables, Florida
Ray Pearson ..... Miami, Florida
John W. Prunty ..... Miami, Florida

TWELFTH Judicial Circuit—DeSoto, Charlotte, Collier, Glades, Hendry, Lee, Manatee and Sarasota Counties

Lynn Gerald ..... Fort Myers, Florida
W. T. Harrison ..... Palmetto, Florida
John D. Justice ..... Sarasota, Florida
Archie M. Odom ..... Fort Myers, Florida

THIRTEENTH Judicial Circuit—Hillsborough County

L. L. Parks ..... Tampa, Florida
Harry N. Sandler ..... Tampa, Florida
Henry C. Tillman ..... Tampa, Florida
I. C. Spoto ..... Tampa, Florida
James S. Moody ..... Plant City, Florida

FOURTEENTH Judicial Circuit—Bay, Calhoun, Gulf, Holmes, Jackson and Washington Counties

E. C. Welch ..... Marianna, Florida
E. Clay Lewis, Jr. ..... Panama City, Florida
W. L. Fitzpatrick ..... Port St. Joe, Florida

FIFTEENTH Judicial Circuit—Broward and Palm Beach Counties

Richard M. Sauls ..... Hollywood, Florida
R. O. Morrow ..... Lake Worth, Florida
James R. Knott ..... West Palm Beach, Florida
Lamar G. Warren ..... Fort Lauderdale, Florida
Jos. S. White ..... West Palm Beach, Florida
Otis L. Farrington ..... Fort Lauderdale, Florida
James H. Walden ..... Dania, Florida
Culver Smith ..... West Palm Beach, Florida

SIXTEENTH Judicial Circuit—Monroe County

Aquilino Lopez, Jr. ..... Key West, Florida

Clerks of The Circuit Courts

1957 — 1961

Alachua	Geo. E. Evans	Gainesville
Baker	Joe Dobson	Macclenny
Bay	Bruce Collins	Panama City
Bradford	Charles A. Darby	Starke
Brevard	G. M. Simmons	Titusville
Broward	Frank H. Marks	Ft. Lauderdale
Calhoun	J. A. Peacock	Blountstown
Charlotte	J. T. Lawhorne	Punta Gorda
Citrus	Francis Williams	Inverness
Clay	George L. Carlisle	Green Cove Springs
Collier	Ed Scott	Everglades
Columbia	G. W. Robarts	Lake City
Dade	E. B. Leatherman	Miami
DeSoto	Leslie E. Avant	Arcadia
Dixie	Cauley C. Copeland	Cross City
Duval	Leonard W. Thomas	Jacksonville
Escambia	Langley Bell	Pensacola
Flagler	Ralph E. Harbert	Bunnell
Franklin	Robert L. Howell	Apalachicola
Gadsden	Edwin Baur	Quincy
Gilchrist	Horace Thomas	Trenton
Glades	James H. Dilley	Moore Haven
Gulf	George Y. Core	Wewahitchka
Hamilton	Miss Thelma Lewis	Jasper
Hardee	Ben Coker	Wauchula
Hendry	Dorothy Moore	LaBelle
Hernando	Leamon Q. Varn	Brooksville
Highlands	H. T. Piety	Sebring
Hillsborough	James F. Taylor, Jr.	Tampa
Holmes	Judge B. Helms	Bonifay
Indian River	Douglas Baker	Vero Beach
Jackson	E. W. Bowles	Marianna
Jefferson	Ike Anderson	Monticello
Lafayette	Tom Gaskin	Mayo
Lake	Frank E. Owens	Tavares
Lee	D. T. Farabee	Ft. Myers
Leon	Geo. G. Crawford	Tallahassee
Levy	Ernest Stephens	Bronson
Liberty	W. A. Woodward	Bristol

Madison	Dale M. Leslie	Madison
Manatee	M. T. McInnis	Bradenton
Marion	John F. Nicholson	Ocala
Martin	Mrs. Dorothy Pierce	Stuart
Monroe	Earl R. Adams	Key West
Nassau	T. W. Brown	Fernandina Beach
Okaloosa	Cecil L. Anchors	Crestview
Okeechobee	Haynes E. Williams	Okeechobee
Orange	Arthur W. Newell	Orlando
Osceola	Glenn Ray	Kissimmee
Palm Beach	J. Alex Arnette	West Palm Beach
Pasco	Stanley C. Burnside	Dade City
Pinellas	Avery W. Gilkerson	Clearwater
Polk	D. H. Sloan, Jr.	Bartow
Putnam	A. W. Nichols, Jr.	Palatka
St. Johns	Hiram Faver	St. Augustine
St. Lucie	W. C. Baggett	Ft. Pierce
Santa Rosa	Ray C. Helms	Milton
Sarasota	W. A. Wynne	Sarasota
Seminole	O. P. Herndon	Sanford
Sumter	C. Burton Marsh	Bushnell
Suwannee	John H. Rowland, Jr.	Live Oak
Taylor	F. A. Parker	Perry
Union	Robert A. Driggers	Lake Butler
Volusia	Jess Mathas	DeLand
Wakulla	Moody Pearce	Crawfordville
Walton	E. Leo Andrews	DeFuniak Springs
Washington	Loran L. Cook	Chipley

Criminal Courts of Record

BROWARD COUNTY

Louis Weissing, Ft. Lauderdale ..... Judge
Emerson Allsworth, Ft. Lauderdale ..... Solicitor

DADE COUNTY

Gene Williams, Miami ..... Judge
Ben C. Willard, Miami ..... Judge
George E. Schulz, Miami ..... Judge

DUVAL COUNTY

William T. Harvey, Jacksonville ..... Judge
A. Lloyd Layton, Jacksonville ..... Judge
Lacy Mahon, Jr., Jacksonville ..... Solicitor

HILLSBOROUGH COUNTY

L. A. Grayson, Tampa ..... Judge
Paul B. Johnson, Tampa ..... Solicitor

MONROE COUNTY

Thos. S. Caro, Key West ..... Judge
Allan B. Cleare, Jr. ..... Solicitor

ORANGE COUNTY

W. M. Murphy, Orlando ..... Judge
Richard Cooper ..... Solicitor

PALM BEACH COUNTY

Edward G. Newell, West Palm Beach ..... Judge
Hugh MacMillan, West Palm Beach ..... Judge
Charles A. Nugent, Jr. ..... Solicitor

POLK COUNTY

Roy H. Amidon, P. O. Box 179, Bartow ..... Judge
Clifton M. Kelly, Lakeland ..... Solicitor

PINELLAS COUNTY CIVIL & CRIMINAL COURT OF RECORD

Joseph P. McNulty, St. Petersburg ..... Judge

BROWARD COUNTY COURT OF CRIMES

Thomas F. Tompkins, Jr., Ft. Lauderdale ..... Judge

DADE COUNTY COURT OF CRIMES

Gene Williams, Miami ..... Judge
George E. Schulz, Miami ..... Judge

DADE COUNTY CIVIL COURT OF RECORD

David J. Heffernan, Miami ..... Judge
Norman Hendry, Miami ..... Judge
Hal P. Dekle, Miami ..... Judge
John R. Blanton, Miami ..... Judge

DUVAL COUNTY CIVIL COURT OF RECORD

Burton Barrs, Jacksonville ..... Judge

ESCAMBIA COUNTY COURT OF RECORD

Ernest E. Mason, Pensacola ..... Judge
Kirke M. Beall, Pensacola ..... Judge
John L. Reese, Pensacola ..... Solicitor

Clerks Criminal Courts of Record

Broward County ..... W. E. Bunch, Jr., Ft. Lauderdale
Dade County ..... J. F. McCracken, Miami
Duval County ..... Kathleen L. Hartley, Jacksonville
Hillsborough County ..... L. D. Simmons, Tampa
Monroe County ..... Harry Dongo, Key West
Orange County ..... Charles E. Limpus, Orlando
Palm Beach County ..... J. Louie Carter, West Palm Beach
Polk County ..... R. J. (Bob) Haslett, Bartow

Court of Record

Escambia County ..... Ernie Lee Magaha, Pensacola

County Judges

1957 — 1961

Alachua	H. H. McDonald	Gainesville
Baker	B. R. Burnsed	Macclenny
Bay	Joseph W. Bailey	Panama City
Bradford	Theron A. Yawn, Jr.	Starke
Brevard	Virgil B. Conkling	Titusville
Broward	Boyd H. Anderson	Ft. Lauderdale
Calhoun	Sidney Parrish	Blountstown
Charlotte	John T. Rose, Jr.	Punta Gorda
Citrus	O. Frank Scofield	Inverness
Clay	Thomas J. Rivers	Green Cove Springs
Collier	S. S. Jolley	Everglades
Columbia	G. A. Buie, Jr.	Lake City
Dade	W. F. Blanton	Miami
Dade	Frank B. Dowling	Miami
DeSoto	Gordon Hays	Arcadia
Dixie	Ike C. Harmon	Cross City
Duval	McKenney J. Davis	Jacksonville
Escambia	Harvey E. Page	Pensacola
Flagler	Duane A. Deen	Bunnell
Franklin	Raymond M. Witherspoon	Apalachicola
Gadsden	H. Y. Reynolds	Quincy
Gilchrist	E. M. Akins	Trenton
Glades	J. M. Couse	Moore Haven
Glades	H. I. Robinson	Moore Haven
Gulf	Sam P. Husband	Wewahitchka
Hamilton	Ernest Rutledge	Jasper
Hardee	Clyde Maddox	Wauchula
Hendry	R. M. Harris	LaBelle
Hernando	Monroe W. Treiman	Brooksville
Highlands	Mervin Rehrer	Sebring
Hillsborough	William C. Brooker	Tampa
Holmes	Comer White	Bonifay
Indian River	Otis M. Cobb	Vero Beach
Jackson	Robert L. McCrary, Jr.	Marianna
Jefferson	Kenneth E. Cooksey	Monticello
Lafayette	Guy M. McClain	Mayo
Lake	W. Troy Hall, Jr.	Tavares
Lee	Archie M. Odom	Fort Myers
Lee	Elmer O. Friday, Jr.	Fort Myers

Leon	James C. Gwynn	Tallahassee
Levy	W. F. Anderson	Bronson
Liberty	R. H. Deason	Bristol
Madison	Curtis D. Earp	Madison
Manatee	Robert E. Hensley	Bradenton
Marion	Lewis O. Myers, Jr.	Ocala
Martin	Harris Lowery, Jr.	Stuart
Monroe	Raymond R. Lord	Key West
Nassau	J. E. Weatherford	Fernandina Beach
Okaloosa	Wilbur F. Osborn	Crestview
Okeechobee	G. E. Bryant, Jr.	Okeechobee
Orange	George E. Adams	Orlando
Osceola	O. P. Johnson	Kissimmee
Palm Beach	Richard P. Robbins	West Palm Beach
Pasco	A. J. Hayward, Jr.	Dade City
Pinellas	Jack F. White	Clearwater
Pinellas	Richard A. Miller	Clearwater
Polk	Chester M. Wiggins	Bartow
Putnam	Wm. E. Warren	Palatka
St. Johns	Chas. C. Mathis, Jr.	St. Augustine
St. Lucie	Flem C. Dame	Ft. Pierce
Santa Rosa	Mahlon C. McCall	Milton
Sarasota	Russell D. Thomas	Sarasota
Seminole	Wilson Alexander	Sanford
Sumter	P. B. Howell	Bushnell
Suwannee	John Melvin Hearn	Live Oak
Taylor	Byron Butler	Perry
Union	S. B. Brooks	Lake Butler
Volusia	Thomas N. Tappy	DeLand
Wakulla	George L. Harper	Crawfordville
Walton	Joe Dan Trotman	DeFuniak Springs
Washington	Fred T. Bennett	Chipley

Juvenile Judges

BAY

Bert A. Davenport, P. O. Box 1095, Panama City

BROWARD

Dorr S. Davis, 1415 N.E. 5th St., Fort Lauderdale

DADE

Walter H. Beckham, 461 S.W. 22nd Road, Miami
W. R. Culbreath, 7250 S.W. 12th St., Miami

DUVAL

Marion W. Gooding, Jacksonville

HILLSBOROUGH

O. D. Howell, Jr., Tampa

LEON

Rufus O. Jefferson, Midyette-Moor Bldg., Tallahassee

MONROE

Mrs. Eva Warner Gibson, County Court House, Key West

ORANGE

Mrs. Mattie H. Farmer, Post Office Box 1694, Ocoee

PINELLAS

Charles O. Parks, Jr., St. Petersburg

POLK

G. Bowden Hunt, Box 233, Bartow

Judge of The Juvenile Division of The Court of Record

ESCAMBIA

Theodore F. Bruno, Pensacola

Judges of The Small Claims Court

County	
Alachua	T. Allen Crouch, Gainesville
Bay	D. C. Suggs, Panama City
Brevard	Grady W. White, Melbourne
Broward	Robert M. Arnold, Pompano Beach
Broward	Charles F. Goggin, Ft. Lauderdale
Broward	Jack Yeslow, Hollywood
Calhoun	Virgil Q. Mayo, Blountstown
Clay	J. C. Sapp, Green Cove Springs
Collier	Walter G. Sorokoty, Naples
Columbia	Milo I. Thomas, Jr., Lake City
Dade	Raymond G. Nathan, Miami
Dade	Sidney L. Segall, Miami
Dixie	Royal C. Dunn, Cross City
Duval	W. Shannon Linning, Jacksonville
Escambia	William H. Anderson, Pensacola
Flagler	Francis G. Mark, Bunnell
Gilchrist	Miller Lang, Trenton
Gulf	B. B. Conklin, Port St. Joe
Hendry	Selden L. Stewart, LaBelle
Highlands	David F. Lanier, Sebring
Indian River	J. Pasco Woods, Vero Beach
Jackson	W. A. Smith, Marianna
Jefferson	W. M. Scruggs, Jr., Monticello
Lake	Robert E. Pierce, Leesburg
Lee	Charles M. Roberts, Ft. Myers
Leon	William F. Daniel, Tallahassee
Levy	G. C. Perdue, Bronson
Madison	Alice C. Williams, Madison
Marion	William F. Blowers, Ocala
Martin	Theodore C. Houk, Stuart
Monroe	Paul E. Esquinaldo, Key West
Nassau	E. V. Garcia, Fernandina Beach
Okaloosa	Harry Booth, Crestview
Okeechobee	Otis Whitehurst, Okeechobee
Orange	Sylvan McElroy, Orlando

Osceola	Fred C. Snodgrass, St. Cloud
Palm Beach	F. A. Currie, West Palm Beach
Pasco	Eric E. Wagner, Dade City
Putnam	Edward L. Bush, Palatka
Sarasota	C. J. Wiersteiner, Sarasota
Seminole	Frank Miller, Sanford
St. Johns	Robert A. Andreu, Jr., St. Augustine
St. Lucie	Walter M. Rogers, Ft. Pierce
Taylor	Judson B. Faircloth, Perry
Volusia	James T. Nelson, Daytona Beach
Walton	Emery Campbell, DeFuniak Springs

CITY—COUNTY—CIRCUIT CHART

City	County	Circuit
ALACHUA	(Alachua)	8th
ALLANDALE	(Volusia)	7th
ANTHONY	(Marion)	5th
APALACHICOLA*	(Franklin)	2nd
APOPKA	(Orange)	9th
ARCADIA*	(DeSoto)	12th
ARCHER	(Alachua)	8th
ARLINGTON	(Duval)	4th
ATLANTIC BEACH	(Duval)	4th
AUBURNDALE	(Polk)	10th
AVON PARK	(Highlands)	10th
BABSON PARK	(Polk)	10th
BAGDAD	(Santa Rosa)	1st
BARTOW*	(Polk)	10th
BELLE GLADE	(Palm Beach)	15th
BLOUNTSTOWN*	(Calhoun)	14th
BOCA RATON	(Palm Beach)	15th
BONIFAY*	(Holmes)	14th
BOYNTON BEACH	(Palm Beach)	15th
BRADENTON*	(Manatee)	12th
BRIGHTON	(Highlands)	10th
BRISTOL*	(Liberty)	2nd
BRONSON*	(Levy)	8th
BROOKSVILLE*	(Hernando)	5th
BUNNELL*	(Flagler)	7th
BUSHNELL*	(Sumter)	5th
CALLAHAN	(Nassau)	4th
CANTONMENT	(Escambia)	1st
CEDAR KEY	(Levy)	8th
CHATTAHOOCHEE	(Gadsden)	2nd
CHIEFLAND	(Levy)	8th
CHIPLEY*	(Washington)	14th
CLEARWATER*	(Pinellas)	6th
CLERMONT	(Lake)	5th
CLEWISTON	(Hendry)	12th
COCOA	(Brevard)	9th
COCOA BEACH	(Brevard)	9th
COCONUT GROVE	(Dade)	11th
CORAL GABLES	(Dade)	11th
CRAWFORDVILLE*	(Wakulla)	2nd
CRESCENT CITY	(Putnam)	7th
CRESTVIEW*	(Okaloosa)	1st
CROSS CITY*	(Dixie)	3rd
DADE CITY*	(Pasco)	6th
DANIA	(Broward)	15th
DAYTONA BEACH	(Volusia)	7th
DeBARY	(Volusia)	7th
DEERFIELD BEACH	(Broward)	15th
DeFUNIAK SPRINGS*	(Walton)	1st
DeLAND*	(Volusia)	7th
DELRAY BEACH	(Palm Beach)	15th
DESTIN	(Okaloosa)	1st
DOCTORS INLET	(Clay)	4th
DUNEDIN	(Pinellas)	6th
DUNNELLON	(Marion)	5th
EAU GALLIE	(Brevard)	9th
EGLIN AIR FORCE BASE	(Okaloosa)	1st
EUSTIS	(Lake)	5th
EVERGLADES*	(Collier)	12th
FERNANDINA BEACH*	(Nassau)	4th
FERN PARK	(Seminole)	9th
FLAGLER BEACH	(Flagler)	7th
FT. LAUDERDALE*	(Broward)	15th
FORT MEADE	(Polk)	10th
FORT MYERS*	(Lee)	12th
FORT PIERCE*	(St. Lucie)	9th
FT. PIERCE BEACH	(St. Lucie)	9th
FORT WALTON BEACH	(Okaloosa)	1st
FROSTPROOF	(Polk)	10th
GAINESVILLE*	(Alachua)	8th
GLENWOOD	(Volusia)	7th
GOLDENROD	(Orange)	9th
GREEN COVE SPRINGS*	(Clay)	4th
GREENWOOD	(Jackson)	14th
GROVELAND	(Lake)	5th
GULFPORT	(Pinellas)	6th
HAINES CITY	(Polk)	10th
HALLANDALE	(Broward)	15th
HIALEAH	(Dade)	11th
HIGH SPRINGS	(Alachua)	8th
HOBE SOUND	(Martin)	9th
HOLLY HILL	(Volusia)	7th
HOLLYWOOD	(Broward)	15th
HOMESTEAD	(Dade)	11th
HOWEY IN THE HILLS	(Lake)	5th
IMMOKALEE	(Collier)	12th
INDIAN ROCKS	(Pinellas)	6th
INVERNESS*	(Citrus)	5th
JACKSONVILLE*	(Duval)	4th
JACKSONVILLE BEACH	(Duval)	4th
JASPER*	(Hamilton)	3rd
JENSEN BEACH	(Martin)	9th
JUPITER	(Palm Beach)	15th
KENDALL	(Dade)	11th
KEY BISCAYNE	(Dade)	11th
KEY LARGO	(Monroe)	16th
KEYSTONE HEIGHTS	(Clay)	4th
KEY WEST*	(Monroe)	16th
KISSIMMEE*	(Osceola)	9th
LA BELLE*	(Hendry)	12th
LAKE ALFRED	(Polk)	10th
LAKE BUTLER*	(Union)	8th
LAKE CITY*	(Columbia)	3rd
LAKE PARK	(Palm Beach)	15th
LAKE PLACID	(Highlands)	10th
LAKE WALES	(Polk)	10th
LAKE WORTH	(Palm Beach)	15th
LAKELAND	(Polk)	10th
LANTANA	(Palm Beach)	15th
LARGO	(Pinellas)	6th
LAUREL HILL	(Okaloosa)	1st
LEESBURG	(Lake)	5th
LEISURE CITY	(Dade)	11th
LIMONA	(Hillsborough)	13th
LIVE OAK*	(Suwannee)	3rd
LONGWOOD	(Seminole)	9th
LUTZ	(Hillsborough)	13th
LYNN HAVEN	(Bay)	14th
MACCLENNY*	(Baker)	8th
MacDILL AIR FORCE BASE	(Hillsborough)	13th
MADEIRA BEACH	(Pinellas)	6th
MADISON*	(Madison)	3rd
MAITLAND	(Orange)	9th
MARATHON	(Monroe)	16th
MARIANNA*	(Jackson)	14th
MAYO*	(Lafayette)	3rd
MELBOURNE	(Brevard)	9th
MELBOURNE BEACH	(Brevard)	9th
MERRITT ISLAND	(Brevard)	9th
MIAMI*	(Dade)	11th
MIAMI BEACH	(Dade)	11th
MIAMI SHORES	(Dade)	11th
MIAMI SPRINGS	(Dade)	11th
MILTON*	(Santa Rosa)	1st
MONTICELLO*	(Jefferson)	2nd
MOORE HAVEN*	(Glades)	12th
MULBERRY	(Polk)	10th
MT. DORA	(Lake)	5th
NAPLES	(Collier)	12th
NEPTUNE BEACH	(Duval)	4th
NEW PORT RICHEY	(Pasco)	6th
NEW SMYRNA BEACH	(Volusia)	7th
NICEVILLE	(Okaloosa)	1st
NOKOMIS	(Sarasota)	12th
NORTH MIAMI	(Dade)	11th
NORTH MIAMI BEACH	(Dade)	11th
OCALA*	(Marion)	5th
OCOEE	(Orange)	9th
OJUS	(Dade)	11th
OKEECHOBEE*	(Okeechobee)	9th
OPA LOCKA	(Dade)	11th
ORANGE CITY	(Volusia)	7th
ORANGE PARK	(Clay)	4th
ORLANDO*	(Orange)	9th
ORMOND BEACH	(Volusia)	7th
OSTEEN	(Volusia)	7th

* County Seat

(Continued on Page 244)

JUDICIAL CIRCUITS

FIRST CIRCUIT
Escambia
Pensacola
Okaloosa
Crestview
Santa Rosa
Milton
Walton
DeFuniak Springs

SECOND CIRCUIT
Franklin
Appalachicola
Gadsden
Quincy
Jefferson
Monticello
Leon
Tallahassee
Liberty
Bristol
Wakulla
Crawfordville

THIRD CIRCUIT
Columbia
Lake City
Dixie
Cross City
Hamilton
Jasper
Lafayette
Mayo
Madison
Madison
Suwannee
Live Oak
Taylor
Perry

FOURTH CIRCUIT
Duval
Jacksonville
Clay
Green Cove Springs
Nassau
Fernandina Beach

FIFTH CIRCUIT
Citrus
Inverness
Hernando
Brooksville
Lake
Tavares
Marion
Ocala
Sumter
Bushnell

SIXTH CIRCUIT
Pasco
Dade City
Pinellas
Clearwater

SEVENTH CIRCUIT
Flagler
Bunnell
Putnam
Palatka
St. Johns
St. Augustine
Volusia
DeLand

EIGHTH CIRCUIT
Alachua
Gainesville
Baker
Macclenny
Bradford
Starke
Gilchrist
Trenton
Levy
Bronson
Union
Lake Butler

NINTH CIRCUIT
Brevard
Titusville
Indian River
Vero Beach
Martin
Stuart
Okeechobee
Okeechobee
Orange
Orlando
Osceola
Kissimmee
St. Lucie
Ft. Pierce
Seminole
Sanford

TENTH CIRCUIT
Hardee
Wauchula
Highlands
Sebring
Polk
Bartow

ELEVENTH CIRCUIT
Dade
Miami

TWELFTH CIRCUIT
DeSoto
Arcadia
Charlotte
Punto Gorda
Collier
Everglades
Glades
Moore Haven
Hendry
LaBelle
Lee
Ft. Myers
Manatee
Bradenton
Sarasota
Sarasota

THIRTEENTH CIRCUIT
Hillsborough
Tampa

FOURTEENTH CIRCUIT
Bay
Panama City
Calhoun
Blountstown
Gulf
Wewahitchka
Holmes
Bonifay
Jackson
Marianna
Washington
Chipley

FIFTEENTH CIRCUIT
Broward
Ft. Lauderdale
Palm Beach
West Palm Beach

SIXTEENTH CIRCUIT
Monroe
Key West

City	County	Circuit
PAHOKEE	(Palm Beach)	15th
PALATKA*	(Putnam)	7th
PALM BEACH	(Palm Beach)	15th
PALMETTO	(Manatee)	12th
PANAMA CITY*	(Bay)	14th
PASS-A-GRILLE	(Pinellas)	6th
PENSACOLA*	(Escambia)	1st
PERRINE	(Dade)	11th
PERRY*	(Taylor)	3rd
PIERSON	(Volusia)	7th
PINELLAS PARK	(Pinellas)	6th
PLANT CITY	(Hillsborough)	13th
POMPANO BEACH	(Broward)	15th
PONTE VEDRA BEACH	(St. Johns)	7th
PORT EVERGLADES	(Broward)	15th
PORT ORANGE	(Volusia)	7th
PORT ST. JOE	(Gulf)	14th
PRINCETON	(Dade)	11th
PUNTA GORDA*	(Charlotte)	12th
QUINCY*	(Gadsden)	2nd
RIVIERA BEACH	(Palm Beach)	15th
ROCKLEDGE	(Brevard)	9th
SAMOSET	(Manatee)	12th
SANFORD*	(Seminole)	9th
SARASOTA*	(Sarasota)	12th
SEBRING*	(Highlands)	10th
SHARPES	(Brevard)	9th
SOUTH MIAMI	(Dade)	11th
STARKE*	(Bradford)	8th
ST. AUGUSTINE*	(St. Johns)	7th
ST. CLOUD	(Osceola)	9th
ST. PETERSBURG	(Pinellas)	6th
ST. PETERSBURG BEACH	(Pinellas)	6th
STUART*	(Martin)	9th
SUMMERFIELD	(Marion)	5th
SURFSIDE	(Dade)	11th
TALLAHASSEE*	(Leon)	2nd
TAMPA*	(Hillsborough)	13th
TARPON SPRINGS	(Pinellas)	6th
TAVARES*	(Lake)	5th
TAVERNIER	(Monroe)	16th
TEMPLE TERRACE	(Hillsborough)	13th
TERRA CEIA	(Manatee)	12th
TITUSVILLE*	(Brevard)	9th
TRENTON*	(Gilchrist)	8th
UMATILLA	(Lake)	5th
VALPARAISO	(Okaloosa)	1st
VALRICO	(Hillsborough)	13th
VENICE	(Sarasota)	12th
VERO BEACH*	(Indian River)	9th
WARRINGTON	(Escambia)	1st
WAUCHULA*	(Hardee)	10th
WEST PALM BEACH*	(Palm Beach)	15th
WEWAHITCHKA*	(Gulf)	14th
WILDWOOD	(Sumter)	5th
WILLISTON	(Levy)	8th
WINTER GARDEN	(Orange)	9th
WINTER HAVEN	(Polk)	10th
WINTER PARK	(Orange)	9th
WORTHINGTON	(Union)	8th
ZEPHYRHILLS	(Pasco)	6th

DIRECTORY OF ADVERTISERS

ABSTRACTS
Peninsular Abstract Company 87

BANKS
Citizens National Bank of Orlando .. 107
First National Bank in Fort Lauderdale 85
Florida National Bank of Jacksonville 4
The Exchange National Bank of Tampa ....Opposite inside front cover

ELECTRIC POWER
Florida Power & Light Company 7

HANDWRITING EXPERT
Herman V. Bennett 97

HOTELS
Deauville Hotel 248

PRINTING
The H. & W. B. Drew Company 2

PUBLISHERS
Bancroft-Whitney Company 3
The Harrison Company 7
The Lawyers Co-Operative Publishing Company 3
Legal Directories Publishing Co., Inc. 6
West Publishing Company .....Back cover

SAVINGS AND LOAN
Miami Beach Federal Savings & Loan Association 103

SAVINGS BONDS
United States Treasury 245

SURVEYORS
Florida Society of Professional Land Surveyors 5

TITLE INSURANCE
American Title & Insurance Company 99
Lawyers' Title Guaranty Fund .....Inside front cover
National Title Insurance Company 93

HELP US KEEP THE THINGS WORTH KEEPING

Speech is free in America. But it's not free for the *keeping!* Protecting our American heritages costs money.

It takes money for strength to keep the peace. Money for science and education to help make peace lasting. And money saved by individuals.

Your Savings Bonds, as a direct investment in your country, make you a Partner in strengthening America's Peace Power—helping us keep the things worth keeping.

Good cash investment, too. Put 3 dollars into Series E Bonds — take out 4 in just 8 years, 11 months.

Safe. Both interest and principal guaranteed by the U. S. Government. Every Bond *recorded,* so if it's lost, stolen or destroyed it can be replaced, free.

Automatic saving. The Payroll Savings Plan is the *automatic* way to save for the big things in life.

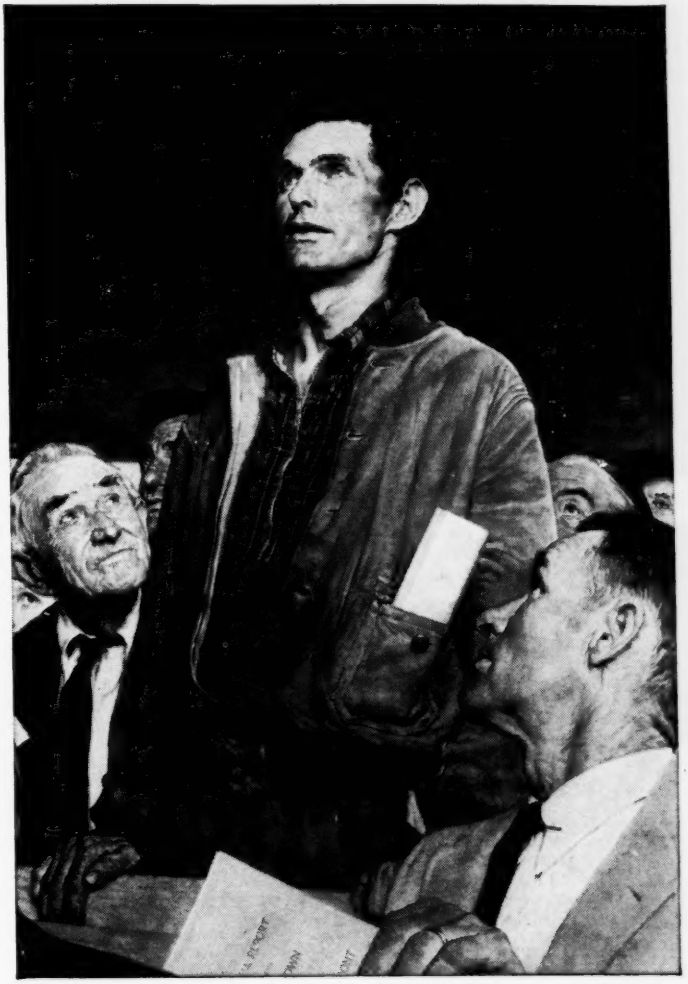

HELP STRENGTHEN AMERICA'S PEACE POWER

BUY U. S. SAVINGS BONDS

The U.S. Government does not pay for this advertising. The Treasury Department thanks, for their patriotic donation, The Advertising Council and this magazine.

UNITED STATES DISTRICT JUDGES, STATE OF FLORIDA

NORTHERN DISTRICT

Judge G. Harrold Carswell
P. O. Box 546
Tallahassee

Judge George W. Whitehurst*
P. O. Box 1070
Miami 32

Judge Dozier A. DeVane (Retired)
P. O. Box 546
Tallahassee

Wm. Logan Hill, *Clerk*
P. O. Box 990
Pensacola—with Divisional Offices at Marianna, Tallahassee, and Gainesville

SOUTHERN DISTRICT

Chief Judge William J. Barker
P. O. Box 3270
Tampa 1

Judge George W. Whitehurst*
P. O. Box 669
Miami 6

Judge Bryan Simpson
P. O. Box 4940
Jacksonville 1

Judge Emett C. Choate
P. O. Box 2679
Miami 16

Judge Joseph P. Lieb
Federal Building
Miami 14

Julian A. Blake, *Clerk*
Jacksonville—with Divisional Offices at Miami, Tampa and Orlando

* Roving Judge, serving both Districts

FEDERAL DISTRICTS

NORTHERN

Alachua	Jefferson
Bay	Lafayette
Calhoun	Leon
Dixie	Levy
Escambia	Liberty
Franklin	Madison
Gadsden	Okaloosa
Gilchrist	Santa Rosa
Gulf	Taylor
Holmes	Walton
Jackson	Washington

SOUTHERN

Baker	Hardee	Orange
Bradford	Hendry	Osceola
Brevard	Hernando	Palm Beach
Broward	Highlands	Pasco
Citrus	Hillsborough	Polk
Charlotte	Indian River	Pinellas
Clay	Lake	Putnam
Collier	Lee	Sarasota
Columbia	Madison	Seminole
Dade	Manatee	St. Johns
DeSoto	Marion	St. Lucie
Duval	Martin	Sumter
Flagler	Monroe	Suwannee
Glades	Nassau	Union
Hamilton	Okeechobee	Volusia

THE

DEAUVILLE

HOTEL

We are *Honored*

to be hosts

to the Members of

The Florida Bar

for your May 21st to 24th,

1959 Convention

550 FEET ON THE OCEAN AT 67th STREET, MIAMI BEACH, FLORIDA

Is Your Name Here?

American Bible Society, Inc.
American Title & Insurance Company
Americana Hotel
Harry M. Ashton
Attorney General, State of Florida
Bancroft-Whitney Company
The Barnett National Bank
Herman V. Bennett
Clarence S. Bruce
Colwell Publishing Company
Colonade Hotel
Commercial Insurance Company of Newark, N. J.
Corporation Service Company
Dennis & Co., Inc.
The H. & W. B. Drew Company
The Exchange National Bank of Tampa
First National Bank in Fort Lauderdale
Florida Clipping Service
Florida Corporation Supplies
The Florida National Bank of Jacksonville
Florida Power & Light Company
Florida Power Corporation
Florida Society of Professional Land Surveyors
H. A. Friend & Co.
The Harrison Company
Hertz Rent-A-Car Service
The Lawyers Co-Operative Publishing Company
Lawyers Title Insurance Corporation
Kloeppel Hotels
E. L. Mendenhall, Inc.
The Metropolitan Casualty Insurance Company, New York
Miami Beach Federal Savings & Loan Association
Miami Engraving Company
National Title Insurance Company
Portland Cement Association
Rose Printing Co., Inc.
Southern Bell Telephone and Telegraph Company
Thomas Law Book Company
Title and Trust Company of Florida
West Publishing Company

THE FLORIDA BAR JOURNAL salutes these advertisers who have used this publication as a medium for their products and services during the past year. We are proud to be associated with them and to share in their program of selling all Florida. Perhaps you have noticed the trend — more and more advertisers are turning to THE FLORIDA BAR JOURNAL to reach the growing market it represents. If you, too, have a job of presenting the facts to the lawyers of Florida, why not let their official magazine speak your piece?

THE FLORIDA BAR JOURNAL

P. O. BOX 1226 • TALLAHASSEE, FLORIDA

When the "West" man

drops in to see you he has more than just something to sell.

His legal education as a background together with an exceptional knowledge of how to get the most service from your present library gives him opportunity to be of special service — without obligation.

Publishers of

SOUTHERN REPORTER
WEST'S FLORIDA DIGEST
SOUTHERN DIGEST
FLORIDA STATUTES ANNOTATED
FLORIDA WORDS AND PHRASES
FLORIDA JURY INSTRUCTIONS

and many
nationally popular works including

U.S.C.A. — C.J.S.
NATIONAL REPORTER SYSTEM

WEST PUBLISHING CO. ST. PAUL 2, MINN.